

Dedicated to Frederick Grinke

SONATA IN A MINOR

for Violin and Pianoforte

R. VAUGHAN WILLIAMS

I FANTASIA

VIOLIN

Allegro giusto ♩ = 92

f cantabile

VIOLIN

simile

p cantabile

cantabile

ff *p* *p*

④

⑤

⑥

♩ = ♩. ma largamente

VIOLIN

Tempo I

Eleventh staff of music, starting with a circled number 10 and a dynamic marking of *ff* (fortissimo). The key signature changes to one flat (B-flat) and the time signature changes to 3/4.

Twelfth staff of music, ending with a *V* (trill) marking. The key signature changes to one sharp (F#) and the time signature changes to 3/4.

VIOLIN

6 6

(11)

8

6

6

Sul G.....

Sul D.....

(12) Sul G.....

Sul D.....

(13) Lento

Tempo I Tranquillo

p cantabile

Lento

sfp

Tempo I

(14)

rit.....

Lento

ff

V

pizz

VIOLIN

II SCHERZO

Allegro Furioso ma non troppo $\text{♩} = 116$

VIOLIN

Sul G..... ②

Sul A..... Sul E

f

③

p *p* *p*

④ *sim.* *f*

2

Marcato

VIOLIN

ff

5 Sul G

Sul G 3

6

6

p

7 *ff*

VIOLIN

VIOLIN

Eleventh staff of music, starting with a circled measure number 14 and the tempo instruction 'Tempo giusto'. It features a fortissimo piano (*fp*) dynamic and a violin bowing mark (*V.*) over a triplet of eighth notes.

Twelfth staff of music, including a violin bowing mark (*V.*) and a fortissimo (*f*) dynamic marking. The passage concludes with a ritardando (*rit.*) and a pianissimo (*pp*) dynamic marking.

VIOLIN

III TEMA CON VARIAZIONI

Andante
4
①
mp cantabile

5
②
mp

VAR. 1
③
f

④
tr# *tr* *3* *6*

VAR. 2
pp cantabile
⑤

p cantabile

VAR. 3
cresc. *3* *f* 2

VIOLIN

⑥

1

⑦

1

VAR. 4

pp cantabile

p

⑧

VIOLIN

VIOLIN

12 *p* *f* simile

13

tr *p cresc.* *f* 14

15 *f* *p* *p cantabile* Tempo del preludio. ma tranquillo

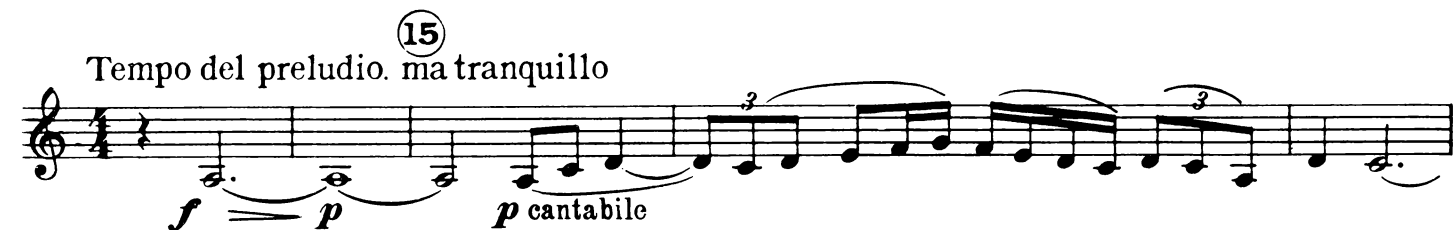

VIOLIN

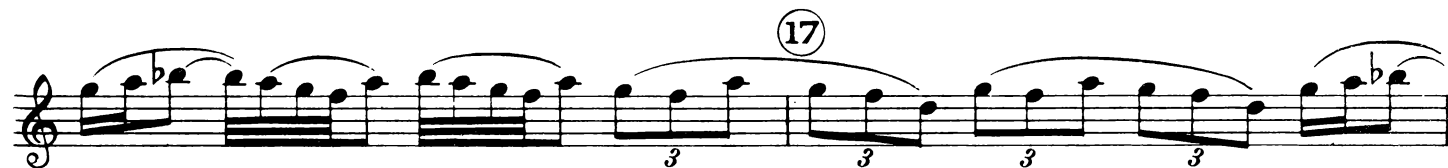

Cadenza
Tempo rubato

