

Riders to the Sea

1st Horn in F

R. Vaughan Williams

Lento Moderato

Con Sord

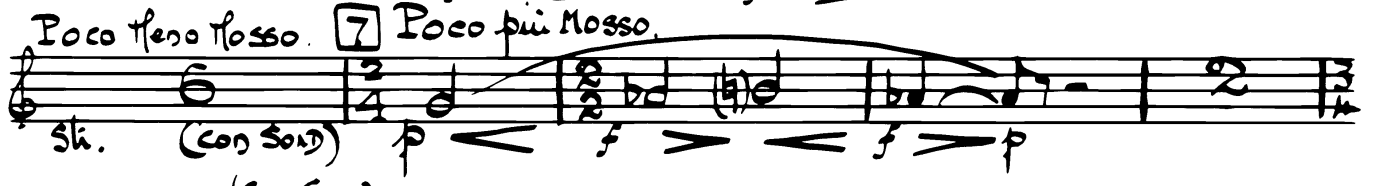
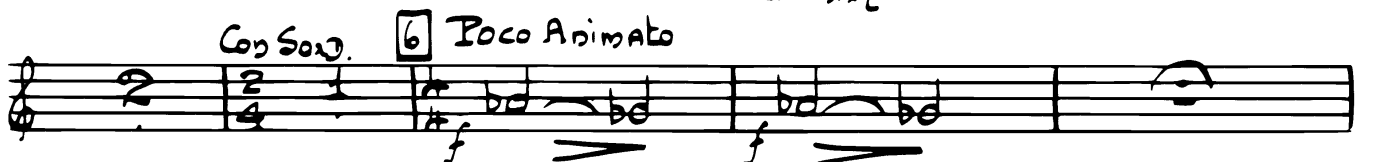
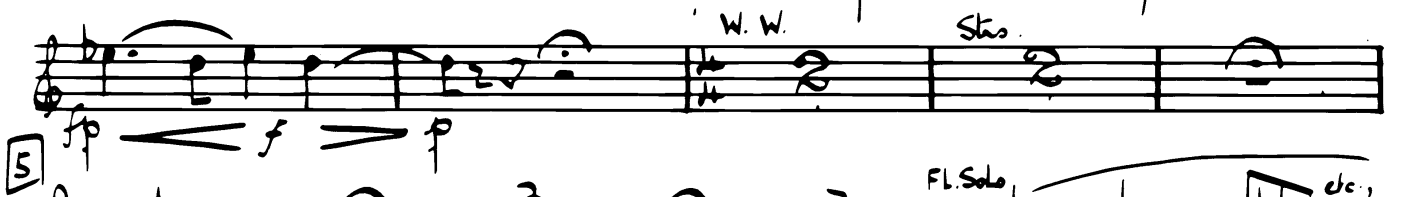
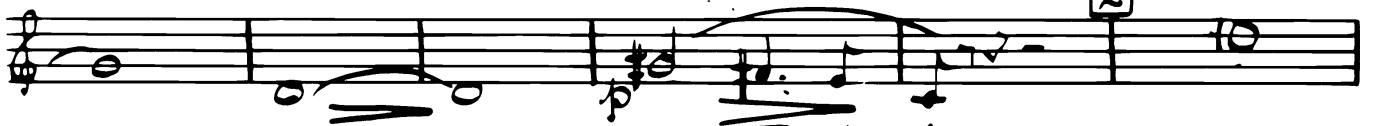
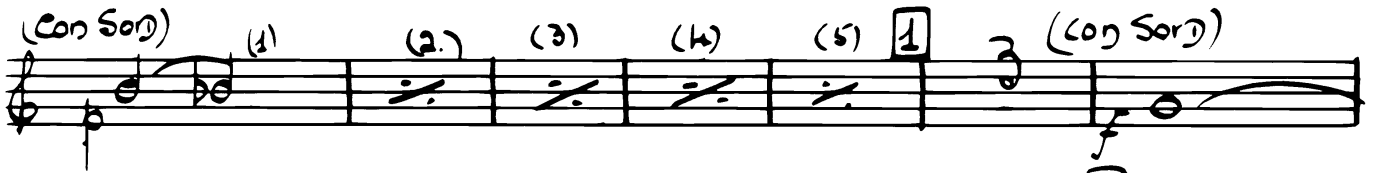

9 Lento

10 Ob. CA. col. Ob.

Poco meno Mosso 11

Con Sord.

12 Lento Fag. Con Sord.

13

st. Entr. pp

2nd Ho.

(Con Sord) 14 Poco piu Mosso

Ob. col. Fag. - f

15 Largamente

C.A. Solo.

Poco piu Mosso 2nd Horn

16 Poco piu Mosso

Mamma Con Sord.

C.A. col. B.C.

17

Con Sord.

f > p

Poco meno Mosso 18

Senza Sord. f > p

Con Sord. fp

(Con Sord)

V.S.

Horn. 1

Senza Sord.

19 Poco più Mosso

20 Poco più Mosso

Senza Sord 21 Lento 1°

22

23 Lento

24 Mod'º con Moto.

Senza Sord.

25 Ob. = = =

con Sord. 26

27

HORN 1

Lento. 28

Vla. B.C. + Fag. St. + Fl. B.C. + Fag.

2da Ho. 29 St. pp

----- bis oay Did you see Bailey? Con Sord.

Con Sord. *f* *ff* *p*

30

Sord. Sempre *f* *p*

31 Con Sord. St. pp

Con Sord. 32

V.S

HORN 1

33 con Sord.

Adagio. HORN 1
Con Sord. 45 Poco più Mosso

1st Vln

p subito

46

pp

pp

47 Più Lento

48 Poco più Mosso

49 Largamente

rit. - - -

FL. 1-2. B. a. + Fag.

Manya

Vce + Sho only

One is left living in the

Con Sord.

Poco Animato.

50

pp

Fl. V.I.

51 Con Sord.

52 Con Sord.

pp

Più Lento

53 Poco Più Mosso

Con Sord. ... p

54

pp

fp

pp

55

fpp