

A PAGEANT OF EMPIRE 1924.

IN E \flat

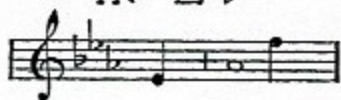

THE HEART OF CANADA

SONG

The Poem by

ALFRED NOYES

The Music by

EDWARD ELGAR

COPYRIGHT
MCMXXIV
BY ENOCH & SONS LTD

PRICE 2/- NET.

London:

ENOCH & SONS LTD

Enoch House: 58, Great Marlborough Street, W.1.

MELBOURNE:

ALLAN & CO.
TORONTO

NEW YORK:
ENOCH & SONS. THE ANGLO-CANADIAN MUSIC COMPANY.

PARIS:
ENOCH & CO.

THIS SONG MAY BE PERFORMED IN PUBLIC WITHOUT FEE OR PERMISSION.

The Heart of Canada.

Queen of the West, too queenly proud
(Canada! Canada! Fair young Canada!)
Ever to breathe her love aloud;
The sceptre lies in her hand.
Yet is her heart not wholly free!
Thine is all the heart of Canada,
Britain— look in her eyes and see,
Honour and understand.

She whose flag in thy fore-front shines
(Canada! Canada! Queenly Canada!)
Bows with all her breathing pines,
All her fragrant firs.
Thou art old and she is young;
Yet these eaglet-wings of Canada
In thy rocks have grown so strong,
Thy heart grows young in hers.

Alfred Noyes.

The Heart of Canada.

Poem by
ALFRED NOYES.

Music by
EDWARD ELGAR.

Moderato e serio.

Voice.

Piano.

Con Ped.

mf *f* *rit.* *p*

SOLO

mf

ALL VOICES.

Queen of the West, too queen - ly proud (Can - a - dal

Ped. *

Can - a - dal Fair young Can - a - dal) Ev - er to breathe her

SOLO

f *mf*

Ped. * Ped. *

love a - loud; The scepter lies in her hand.

cresc.

ALL VOICES.

(Can - a - da! Can - a - da! Fair young Can - a - da!)

p

♩ *

SOLO

Yet is her heart not wholly free! Thine is

p

all the heart of Can - a - da. Bri - - tain - look in her

f

eyes and see, Hon - our and un -

- - der - stand.

SOLO *mf* She whose flag in thy fore - front shines (Can - a - dal

ALL VOICES.

Can - a - dal Queen - ly Can - a - dal) Bows with all her

SOLO

breath - ing pines, And all her frag - rant firs.

cresc.

ALL VOICES.

(Can - a - da! Can - a - da! Queen - ly Can - a - da!)

p

⌘ *

p SOLO

Thou art old and she is young;

p

Yet those eag - let - wings of Can - a - da In

f

thy rocks have grown so strong,

Thy heart grows young in hers.

ALL VOICES.
(Can - a - dal Can - a - dal)

Fair young Can - a - dal)

E. & S. 6122.

The sole and exclusive liberty of making reproductions of copyright works is vested in the owner of such copyright, and any other persons making reproductions without permission of the said owner render themselves liable to heavy penalties or damages. The transposition of copyright songs into other keys without the permission of the said owner is an infringement of the copyright.

ENOCH & SONS, 58, Great Marlborough Street, London, W 1

PRINTED BY HENDERSON & SPALDING LTD LONDON.