

# Rag-Time Raggles

## Accompaniment

# Work Sheet

FIRST, LOOK AT THE TIME SIGNATURES  
 NEXT, DRAW BAR LINES IN THEIR  
 PROPER PLACES - THEN, WRITE THE  
 LETTER-NAMES UNDER THE NOTES

2000 = 1  
 1000 = 2  
 500 = 5  
 semibreves = 4

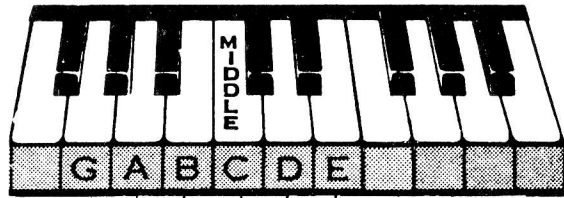

New Note

Read Aloud

# The Chimes

Write the new note (G) below.

Semibreve

Minim

Dotted  
Minim

Crotchet

# Funny Faces

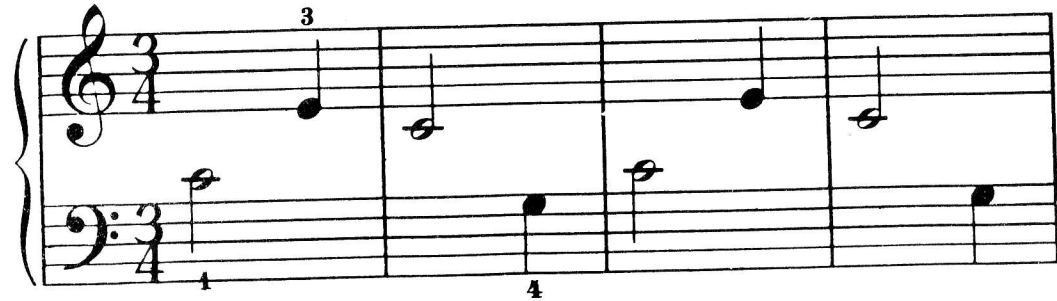
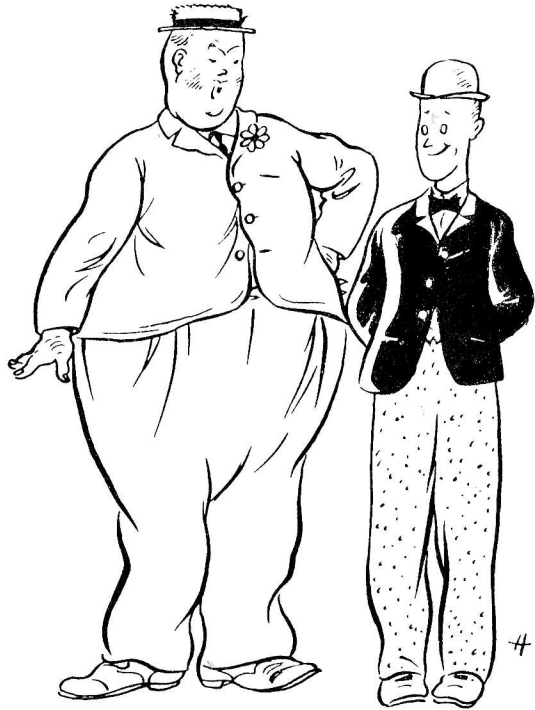

# RESTS

RESTS are signs of silence. Each kind of Note has a Rest Sign of equal value.

**SEMIBREVE**

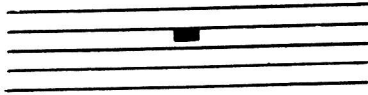

A whole bar's rest

**MINIM**

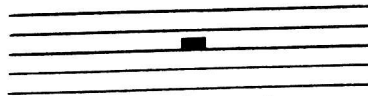

Gets 2 counts

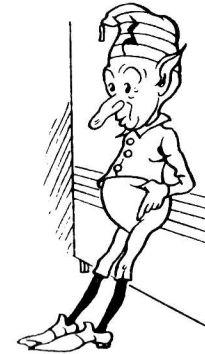

**CROTCHET**

Gets 1 count

DRAW THE BAR LINES IN THE FOLLOWING EXAMPLE, SO THAT EACH BAR WILL HAVE THE NUMBER OF SILENT COUNTS SHOWN IN THE TIME SIGNATURE.

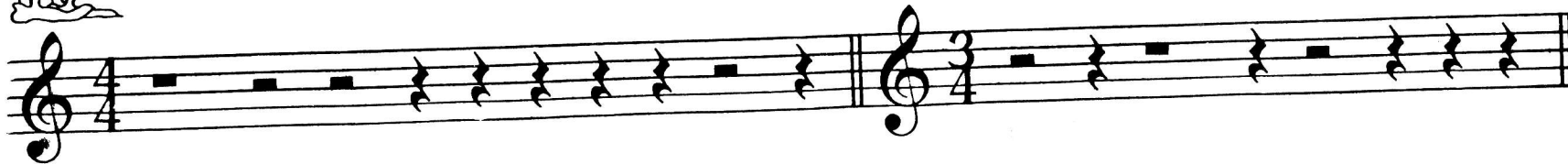

Accompaniment to  
**"BLOW THE MAN DOWN"** (next page)

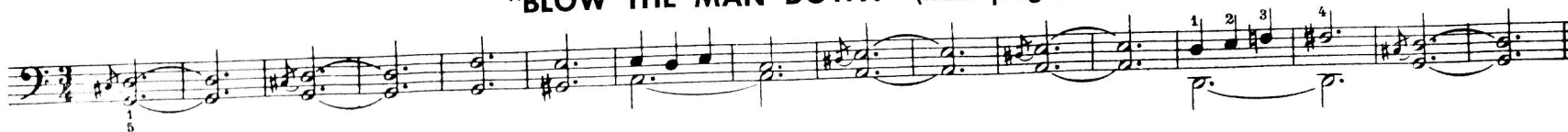

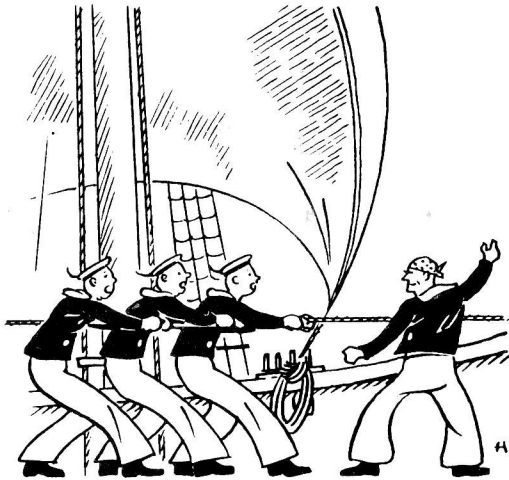

## Blow the Man Down

See Accompaniment on opposite page.

### Read Aloud

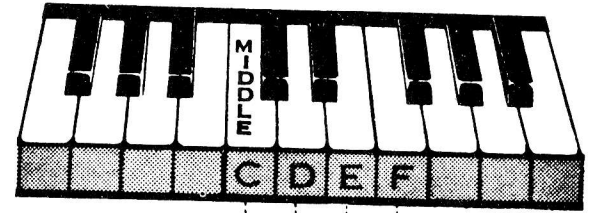
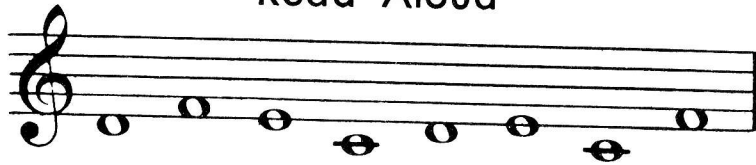

## The Church Organ

### Accompaniment

Write the new note (F) below.

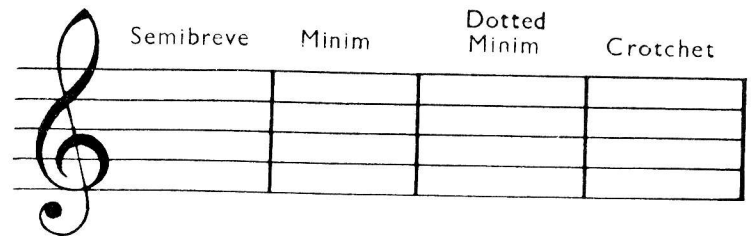

Read Aloud

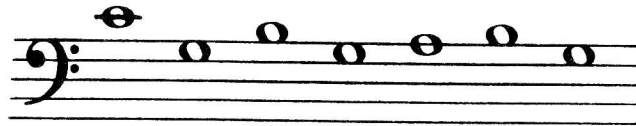

Read Aloud

# Yankee Doodle

Yan - kee Doo - dle came to town a - rid - ing on a po - ny, They

stuck a feath - er in his hat and called him Mac - a - ro - ni.

# Carry Me Back to Old Virginny

James A. Bland

3  
Car - ry me back to old Vir - gin - ny,

There's where the cot - ton and the corn and 'ta - toes grow, There's where the birds war - ble

sweet in the spring-time, There's where the old dar-key's heart am longed to go.

## Accompaniment

**THE TIE**

When two notes are tied together, the second note is not struck but held for its full value.

## The Old Cotton Picker

Tie

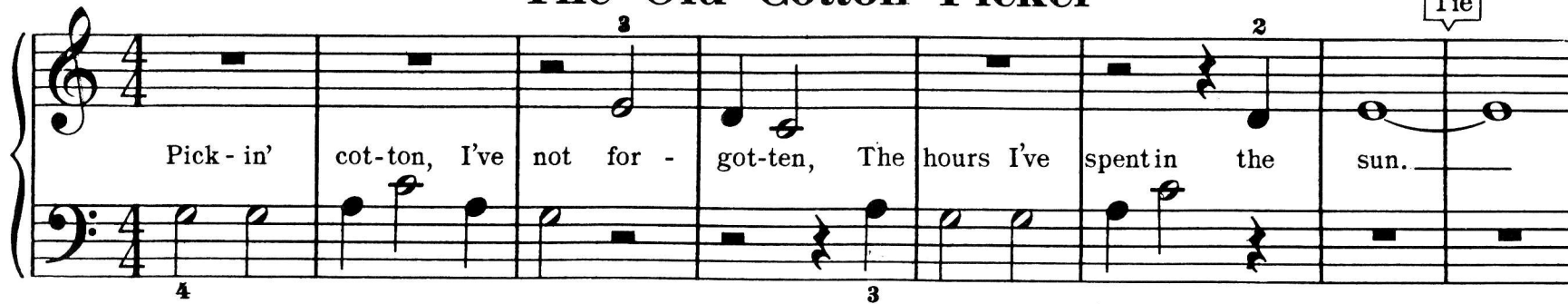

Pick - in' cot - ton, I've not for - got - ten, The hours I've spent in the sun.

Bend - in' o - ver, you're not in clo - ver, The work is no - bod - y's fun.

### Accompaniment

R. H. 5 1 5 2 4 8 8 1 4 1 5 1 5 2 5 4 1 1 2 3 2 5 4 1 1 2 3 8

L. H.

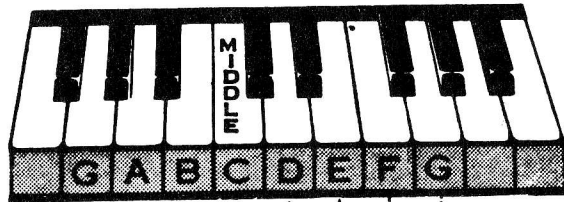

New Note

Write the two G's you have learned

	Semibreve	Minim	Dotted Minim	Crotchet

# Theme from "New World" Symphony

Anton Dvořák

## Accompaniment

# Bugles!

# Row, Row

Edwin Peaces.

# Nobody Knows the Trouble I've Seen

Spiritual

## Accompaniment

Write the two F's you have learned

MIDDLE

F G A B C D E F G

New Note

Semibreve Minim Dotted Minim Crotchet

### In a Rickshaw

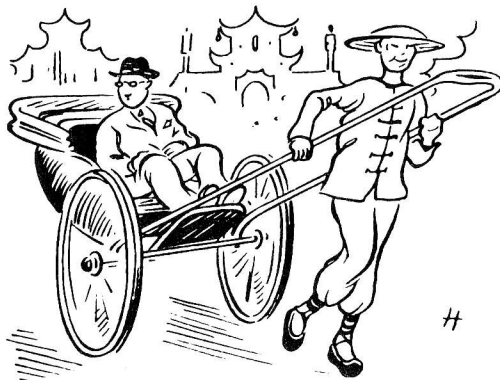

# The Banjo Picker

Adapted from  
Stephen Foster

## Accompaniment

Accompaniment notation for 'The Banjo Picker'. It consists of two staves: a treble clef staff and a bass clef staff, both in 4/4 time. The treble staff contains a complex accompaniment pattern with a '4 2' above the first measure and a '5 8' above the second measure. The bass staff contains a bass line with two first endings, labeled '1.' and '2.', indicated by brackets.

## Princess Waltz

## Accompaniment

The 'Accompaniment' section consists of two staves. The upper staff is in treble clef and the lower staff is in bass clef. The time signature is 3/4. The melody in the treble clef starts with a quarter note G4, a quarter note A4, and a quarter note B4. The bass clef accompaniment starts with a quarter note G2, a quarter note A2, and a quarter note B2. The system contains six measures in total.

# Certificate of Merit

This certifies that

*Victoria Koss*

has successfully completed

**PART ONE**

OF

**John Thompson's  
EASIEST PIANO COURSE**

and is eligible for promotion to

**PART TWO**

*[Signature]*  
Teacher

Date... *2. 90. 90.*