

# ANDANTE and ALLEGRO

3

from VIENNESE SONATINA in C major

PIANO-CONDUCTOR

WOLFGANG A. MOZART  
Scored by Clifford P. Barnes

(Dur: Approx. 4:00)  
Andante (♩=80)

Ob.+Cls.  
Str's  
p

Fls.

Hrns.  
Cls.  
Hrns.+Cls.  
p

Bssn, Celli + Bass

LLE  
47

9 Fls, Ob.  
+Strings

Hrns.  
Hrns  
Cls.  
+Celli

Fls.  
Cls.

Allegro (♩=144)  
*Tutti*

W.W. + Strings

**23** W.W. + Str.

**30**

**34** *Tutti*

Musical score for the first system, featuring woodwinds and strings. The score is written in treble and bass clefs. The woodwinds (W.W.) and strings (Str.) are marked with *fp* (fortissimo piano) and *Tutti*. The music consists of chords and rhythmic patterns.

Musical score for the third system, featuring woodwinds and strings. The woodwinds (W.W.) and strings (Str.) are marked with *f* (forte) and *Tutti*. The music includes chords and rhythmic patterns.

Musical score for the first system, featuring a piano accompaniment with chords and a melodic line in the right hand.

78

Musical score for the second system, continuing the piano accompaniment with melodic lines in both hands.

W.W.+Str.

rall.e dim. poco a poco

Cls.

rall.e dim. poco a poco

W.W.  
+Str.

f a tempo  
Tutti

p

f a tempo

p

94 W.W.+Str.

101

Cls.

105

Tutti

111

Str.

*p* lightly  
W.W.

*p*  
Bssn, Celli+Bass

119

Ob.+Str.

*p*  
Cls.

*mf*

Fls, Ob.+Str.

*f*

*f*  
Cls.

*fp*

*Tutti*

Str. *p* *fp* **Tutti** 130 **W.W.+Str.**

Cls. *p* *fp*

*mf* **1st Hrn. + Viola**

*mf* **Cls.**

1st Violin, Fls. & Sva.

*f* **Tutti**

*ff*

*ff*

# ANDANTE and ALLEGRO

from VIENNESE SONATINA in C major

1st FLUTE

WOLFGANG A. MOZART  
Scored by Clifford P. Barnes

Andante

Allegro

1 9 1 23 30 34 42 50 59 f

*p* *f* *p* *f* *p* *f* *fp* *p* *fp* *fp* *f*

68

78

94

101

105

111

119

130

# ANDANTE and ALLEGRO

from VIENNESE SONATINA in C major

2nd FLUTE

WOLFGANG A. MOZART  
Scored by Clifford P. Barnes

Andante

1

*p*

9

Allegro

1

*f*

23

*p* *f*

30

34

*p* *f*

42

*p*

50

*fp* *p*

59

*fp* *p* *fp* *fp*

*f*

68

*f* *p*

78

*rall.e dim. poco a poco* *fa tempo*

94

*p* *f* *p*

101

105

3 *f*

111

*p*

119

4 *f*

130

*fp* *fp*

*mf* *f*

*ff*

# ANDANTE and ALLEGRO

from VIENNESE SONATINA in C major

OBOE

WOLFGANG A. MOZART  
Scored by Clifford P. Barnes

Andante

Allegro

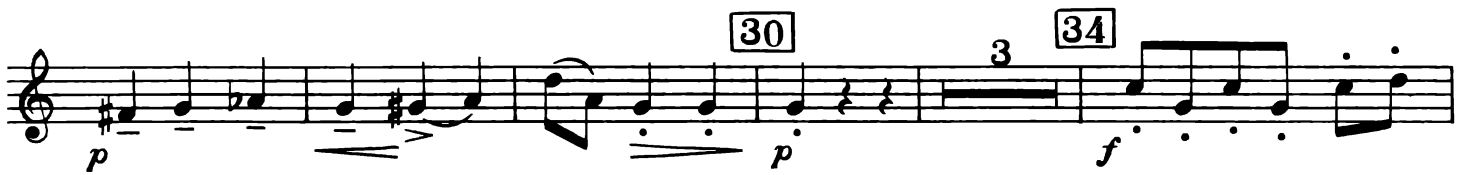

*f* *p*

78

*rall. e dim. poco a poco* *f a tempo*

94

*f* *p*

101

105

*f*

111

*p*

119

*p*

*mf* *f* *fp*

130

*fp* *mf*

*f* *ff*

# ANDANTE and ALLEGRO

from VIENNESE SONATINA in C major

1st CLARINET

WOLFGANG A. MOZART  
Scored by Clifford P. Barnes

Andante

Allegro

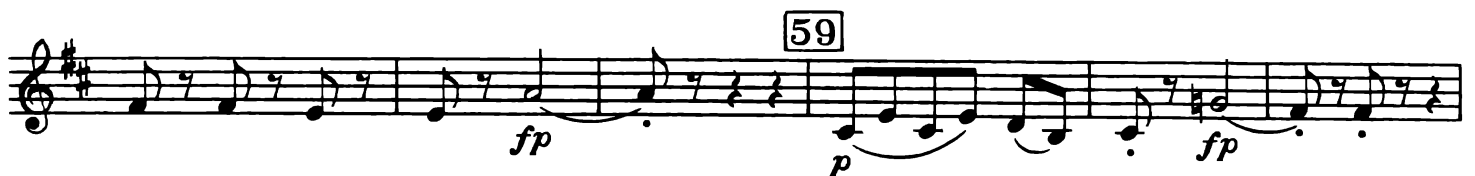

68

*f* *p*

78

*rall.e dim. poco a poco*

*f a tempo* *p*

94 Ob.

*p* *SOLO* *p*

105

*f*

111

*p*

119

*p* *mf*

*f* *p*

130

*fp* *mf*

*f* *ff*

# ANDANTE and ALLEGRO

from VIENNESE SONATINA in C major

2nd CLARINET

WOLFGANG A. MOZART

Scored by Clifford P. Barnes

Andante

*p*

1 9

Allegro

*f* *p*

23 2 3 30 SOLO

34

42

50

59

*f* *p* *fp*

68 *f* *p*

78

*rall.e dim. poco a poco*

*f a tempo* *p* *f*

94 2 101 SOLO *p*

105 *f*

111 *p*

119 *p* *mf*

1 *f* *p*

130 *fp* *mf*

*f* *ff*

# ANDANTE and ALLEGRO

from VIENNESE SONATINA in C major

BASSOON

WOLFGANG A. MOZART  
Scored by Clifford P. Barnes

Andante

*p*

9 *p*

Allegro

*f*

1 23 2 *f*

30 *p* 34 *f*

42 *p*

*fp*

50 SOLI *p*

59 *fp* *p*

*fp* *f*

68

*f* *p*

78

*p*

*p*

*rall.e dim. poco a poco*

*f a tempo* *f*

94

101

*p*

105

*f*

111

*p*

119

*p* *f*

*fp* *p* *fp*

130

*mf*

*f* *ff*

# ANDANTE and ALLEGRO

from VIENNESE SONATINA in C major

E♭ ALTO SAXOPHONE  
(Optional)

WOLFGANG A. MOZART  
Scored by Clifford P. Barnes

**Andante Section (Measures 1-30):**

**Allegro Section (Measures 34-130):**

Rehearsal marks are indicated by boxed numbers: 8, 9, 23, 30, 34, 42, 50, 59, 68, 78, 94, 101, 105, 111, 119, 130.

Dynamic markings include *f* (forte), *fp* (fortissimo piano), and *ff* (fortissimo). Performance instructions include *rall. poco a poco* (rallentando poco a poco) and *f a tempo*.

# ANDANTE and ALLEGRO

from VIENNESE SONATINA in C major

1st & 2nd F HORNS

WOLFGANG A. MOZART  
Scored by Clifford P. Barnes

Andante

1st

Andante

Allegro

Allegro

1

23 6 30

34

42 6 50 7

59

*f*

68 *p*

78 *p*

82 *p* *rall. e dim. poco a poco* *f a tempo*

*f*

94 101 *p*

105 *f*

111 119 *fp*

130 *fp* 3 *mf*

*ff*

# ANDANTE and ALLEGRO

from VIENNESE SONATINA in C major

WOLFGANG A. MOZART

Scored by Clifford P. Barnes

3rd & 4th F HORNS

# ANDANTE and ALLEGRO

from VIENNESE SONATINA in C major

1st TRUMPET

WOLFGANG A. MOZART  
Scored by Clifford P. Barnes

Andante  
1st Hrn.

Allegro

1st TRUMPET

68

1st Hrn.  
*f* *p*

78

6  
*rall. e dim. poco a poco*

*f a tempo* 1

94

6 1st Hrn. 101  
*p*

105

*f*

111

MUTED  
*p*

119

7

OPEN

130

1  
*fp* *fp*

5

*f*

*ff*

# ANDANTE and ALLEGRO

from VIENNESE SONATINA in C major

2nd & 3rd TRUMPET

WOLFGANG A. MOZART

Scored by Clifford P. Barnes

Andante 8 9 8 *div.* Allegro **f**

1 23 7 30 4

34 **f**

42 8 50 7

59 3 1 **fp** **f**

68 *a2* 8 **f**

78 6 3 *rall. poco a poco* **f a tempo**

94 7 101 4 **f**

105 *div.* **f**

111 8 119 7 *div.* **fp**

130 5 *div.* **f**

**ff**

# ANDANTE and ALLEGRO

from VIENNESE SONATINA in C major

1st & 2nd TROMBONES

WOLFGANG A. MOZART  
Scored by Clifford P. Barnes

Andante  
2nd & 3rd  
Horns

78 1st & 2nd Horns

*rall.e dim. poco a poco* *f a tempo*

94 2nd & 3rd Hrns.

*f*

101 105

*p* *f*

111 Bssn.

*p*

119

*p*

130

*fp*

1st Hrn

*f*

*ff*

# ANDANTE and ALLEGRO

from VIENNESE SONATINA in C major

3rd TROMBONE

WOLFGANG A. MOZART

Scored by Clifford P. Barnes

# ANDANTE and ALLEGRO

from VIENNESE SONATINA in C major

TUBA

WOLFGANG A. MOZART  
Scored by Clifford P. Barnes

Andante 8 **9** 8 Allegro

*f*

*f* **23** 6 **30** **34** *p* *f*

**42** 4

*p* **50** *fp* *p* **59** *fp* *fp* *fp*

**68** *f*

8 **78** 6 3 *rall. poco a poco*

*f a tempo* **94** 6 *f*

**101** *p* *f*

**111** 7 **119** *p* *p*

*mf* *f* *fp* *fp*

**130** 5 *f* *ff*

# ANDANTE and ALLEGRO

from VIENNESE SONATINA in C major

TYMPANI (C - G (D))

WOLFGANG A. MOZART  
Scored by Clifford P. Barnes

Andante

*p*

9

*p*

Allegro

*f*

23

30

*p*

34

*f*

42

8

Ped. Tymp.

50

7

59

4

Ped. Tymp.

*fp*

*f*

68

10

78

6

3

*rall. poco a poco*

94

2

*f a tempo*

*f*

101

2

105

*p*

*f*

111

7

119

3

130

2

4

*mf*

*fp*

*mf*

*f*

*ff*

# ANDANTE and ALLEGRO

from VIENNESE SONATINA in C major

WOLFGANG A. MOZART

Scored by Clifford P. Barnes

PERCUSSION

# ANDANTE and ALLEGRO

from VIENNESE SONATINA in C major

1st VIOLIN

WOLFGANG A. MOZART  
Scored by Clifford P. Barnes

Andante

*p*

9

*p*

Allegro

23

*f*

30

Cl. Solo

34

*f*

42

*p*

50

*fp* *p* lightly

59

*fp* *fp*

68

*f*

78

rall.e dim poco a poco

f a tempo p

94

f p

101 Cl. 7

105 f

111 p lightly

119 p mf f

130 fp mf

f

ff

# ANDANTE and ALLEGRO

from VIENNESE SONATINA in C major

2nd VIOLIN

WOLFGANG A. MOZART  
Scored by Clifford P. Barnes

78

rall. e dim. poco a poco

f a tempo p

94 p

101 p

105 f

111 p lightly

119 p mf

130 fp

mf f ff

# ANDANTE and ALLEGRO

from VIENNESE SONATINA in C major

3rd VIOLIN  
(Sub. Viola)

WOLFGANG A. MOZART  
Scored by Clifford P. Barnes

Andante

78

*rall. e dim. poco a poco*

*f a tempo*

*p*

94

101

*f*

105

*p lightly*

111

119

*p*

*mf*

*f*

130

*fp*

*mf*

*ff*

# ANDANTE and ALLEGRO

from VIENNESE SONATINA in C major

VIOLA

WOLFGANG A. MOZART  
Scored by Clifford P. Barnes

VIOLA

# ANDANTE and ALLEGRO

from VIENNESE SONATINA in C major

WOLFGANG A. MOZART  
Scored by Clifford P. Barnes

CELLO

Andante

*p*

*p*

Allegro

*f*

*f*

*p* *f*

*p*

*fp* *p* SOLI

*fp* *p* *fp*

*fp* *f* *ossia*

68 *f* *pizz.* *p*

78

*arco* *rall.e dim. poco a poco*

*f a tempo* *f*

94 2 101 *p*

105 *f*

111 *p*

119 *p* *mf* *f*

*fp* *p* *fp*

130 *mf*

*f* *ff*

# ANDANTE and ALLEGRO

from VIENNESE SONATINA in C major

STRING BASS  
Andante

WOLFGANG A. MOZART  
Scored by Clifford P. Barnes

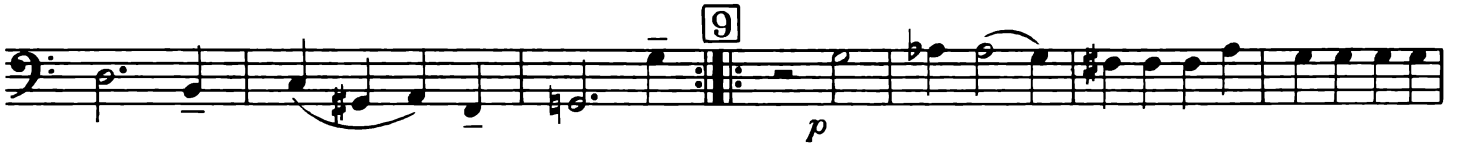

68

*f* *pizz.* *p*

78

*arco*

*rall. e dim. poco a poco*

*f a tempo*

94

*f* *p*

101

*f*

105

*p*

111

*p* *mf*

119

*f* *fp* *p*

130

*fp* *mf*

*f* *ff*