

TO ALBERT EINSTEIN FIVE MADRIGAL STANZAS

for
VIOLIN AND PIANO

Violin

I

BOHUSLAV MARTINU

Moderato

Violin

Violin

Violin

III

Andante moderato

Violin

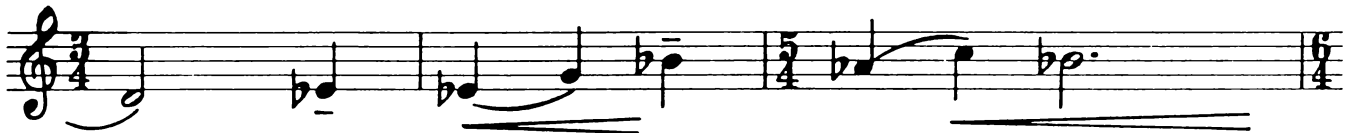
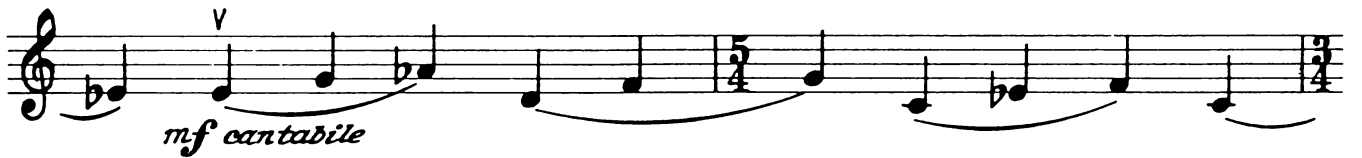

Violin

IV

Scherzando, poco allegro

Violin

Violin

V

Poco allegro

Violin

TO ALBERT EINSTEIN FIVE MADRIGAL STANZAS

for
VIOLIN AND PIANO

BOHUSLAV MARTINU

I

Moderato

Violin

mf cantabile

Piano

p

II

Poco allegretto

poco f

p

mp

mp

poco f espress.

mf

III

Andante moderato

f

più f

mf

mf

p

p

p

IV

Scherzando, poco allegro

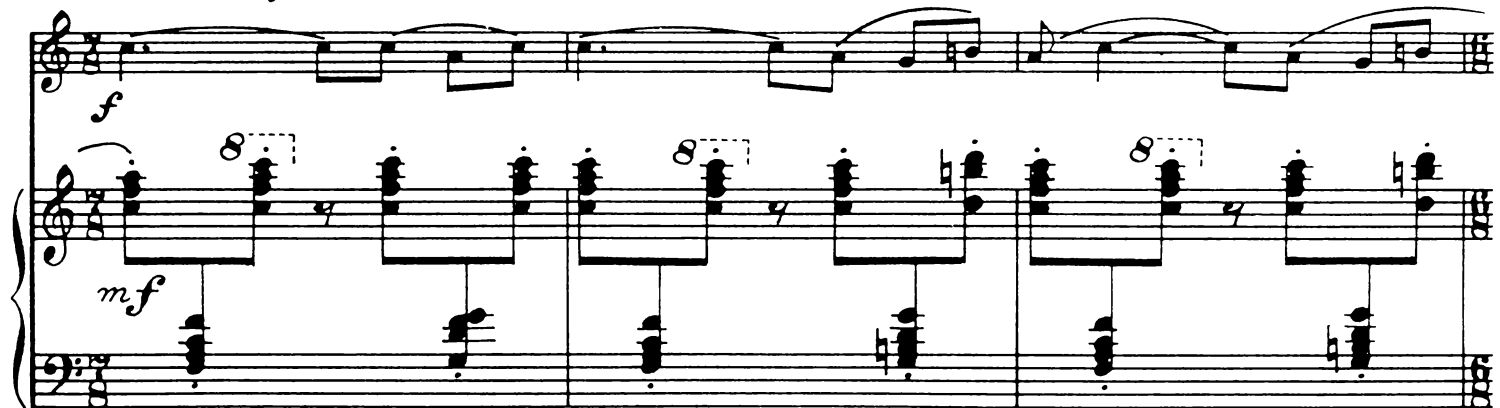

V

Poco allegro

The musical score is presented in four systems, each with a vocal line and a piano accompaniment. The tempo is marked "Poco allegro".

