

Orquestração de

*José Maria  
de  
Abreu*

**“ENIGMATICA”**

Chôro

*Anacleto Medeiros*

M785.409

N.4-B M-I-5

Cr. \$ 8,00

Editora Brasileira de Música Popular Ltda. — Rua do Ovidor, 160 - Rio

# ENIGMATICA

## CHÔRO

Anacleto de Medeiros

*p* *vagaroso*

Copyright Fred Figner & Cia. Ltda. - Rio de Janeiro - Brasil

Copyright assined 1945 To Vicente S. Mangione - Rio de Janeiro - Brasil

Copyright assined 1946 To Editora Brasileira de Musica Popular Ltda. - Ouvidor, 160 - 1.º - Rio de Janeiro - Brasil

Internacional copyright Secured - All Right Reservedes

NACIONAL  
eiro

# ENIGMATICA

## CHORO

Anacleto de Medeiros

### 1.º SAX ALTO

- Staff 3:** Includes trills marked with *tr*. Dynamics include *f*.
- Staff 4:** Contains a *Ao. S.* (Alto Saxophone Solo) instruction. Dynamics include *f* and *cresc.*
- Staff 5:** Continues the melodic line with slurs and accents.
- Staff 7:** Continues the melodic line with slurs and accents.
- Staff 8:** Ends with a *Ao. S.* instruction.

# ENIGMATICA

## CHORO

Anacleto de Medeiros

### 2.º SAX TENOR

A. S.

# ENIGMATICA

## CHORO

Anacleto de Medeiros

### 3.º SAX ALTO

o/clarino

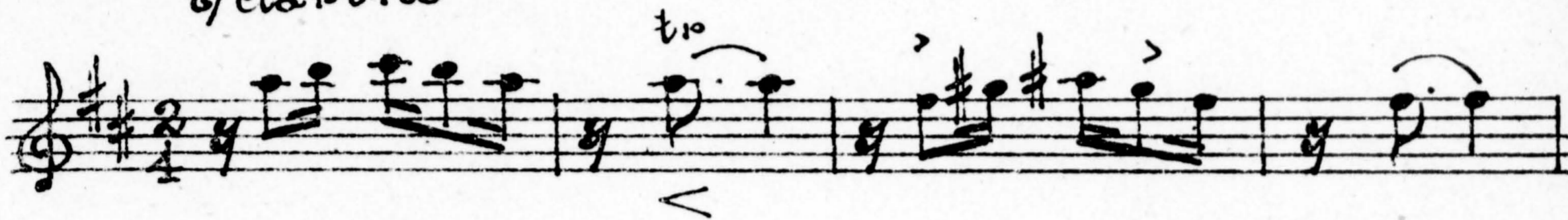

Solo

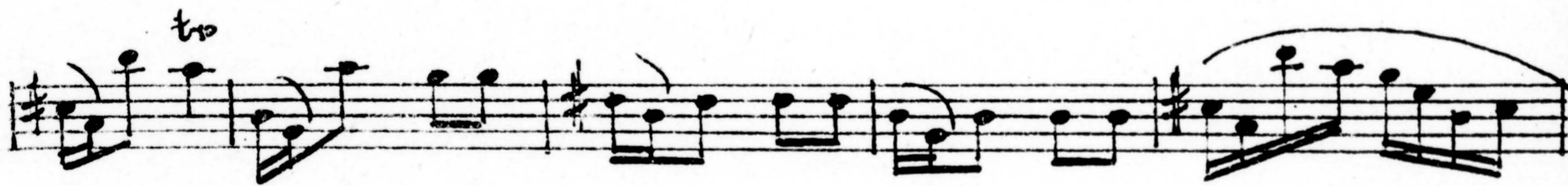

# ENIGMATICA

## CHORO

Anacleto de Medeiros

### 1.º PISTON

*Solo*  
*f*

2

Ao. S.

Ao. S.

# ENIGMATICA

## CHORO

Anacleto de Medeiros

### 2.º PISTON

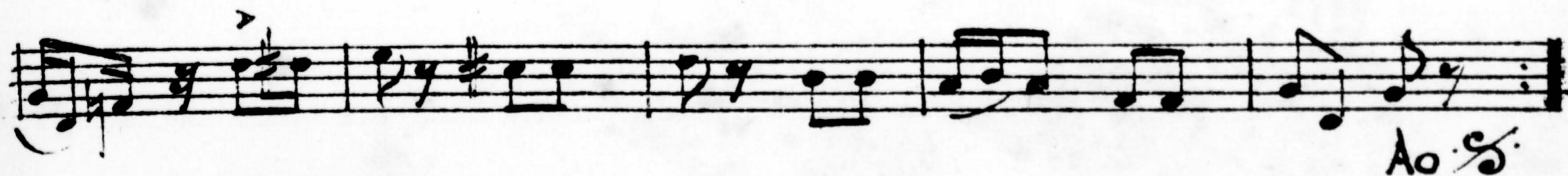
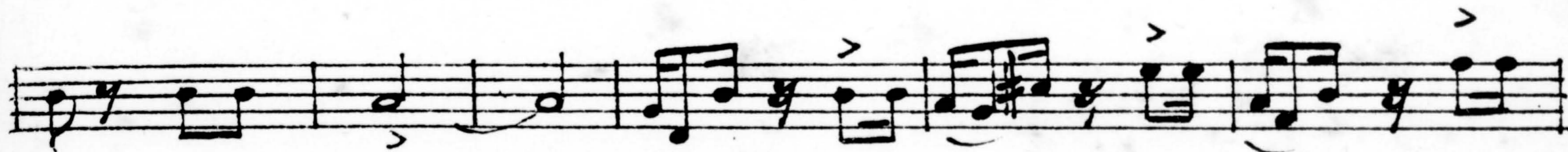
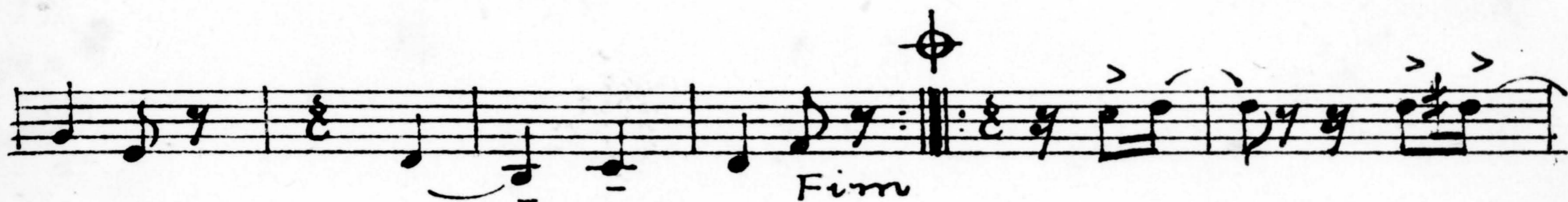

# ENIGMATICA

## CHORO

Anacleto de Medeiros

### TROMBONE

*Ao. S.*

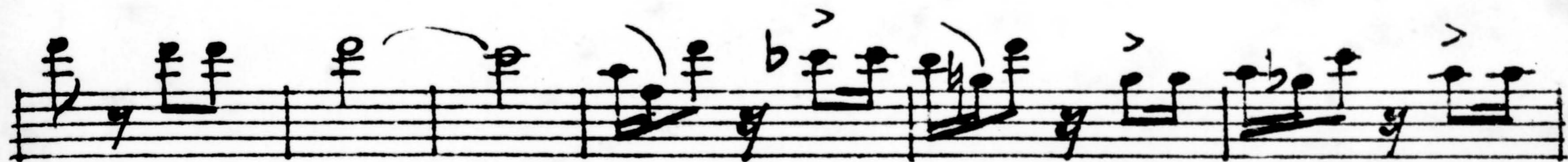

*Ao. S.*

# ENIGMATICA

## CHORO

Anacleto de Medeiros

VIOLINO

tr tr tr tr tr

Ao.

Ao.

# ENIGMATICA

CHORO

Anacleto de Medeiros

BAIXO

*♩*

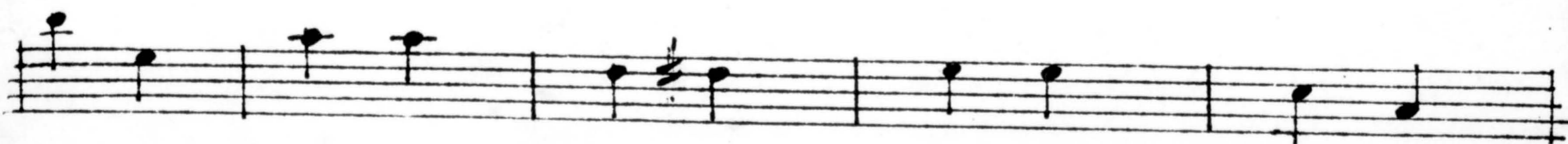
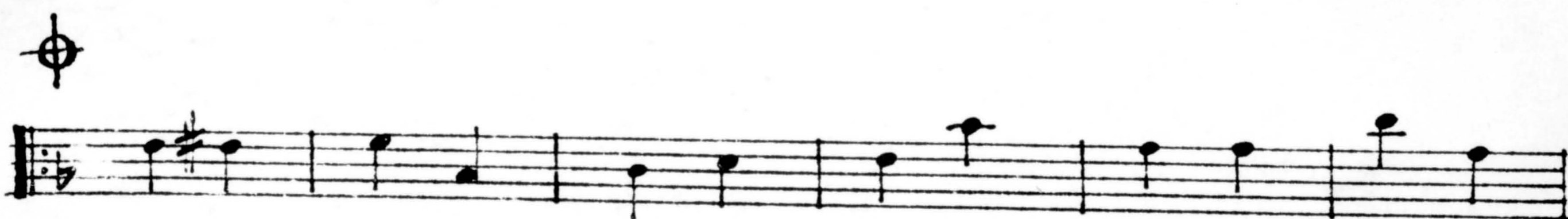

№000096 ❀