

PAUL HINDEMITH

1895 — 1963

Tuttifantchen

Suite für kleines Orchester

Partitur Edition Schott 5861

12 Stimmen

B. S C H O T T ' S S Ö H N E · M A I N Z

Schott & Co. Ltd., London · B. Schott's Söhne (Editions Max Eschig), Paris

Schott Music Corp. (Associated Music Publishers Inc.), New York

Printed in Germany

Die hier zu einer Orchester-Suite zusammengefaßten Stücke sind der Musik zum Weihnachtsmärchen mit Gesang und Tanz in drei Bildern „Tuttifantchen“, nach Texten von Hedwig Michel und Franziska Becker, entnommen.

Les morceaux ici réunis en suite d'orchestre sont empruntés à la musique de «Tuttifantchen», conte de Noël en trois tableaux avec chant et danse d'après des textes de Hedwig Michel et Franziska Becker.

The pieces which are collected here in an orchestral suite are drawn from the music of "Tuttifantchen", a Christmas tale with song and dance in three scenes to texts by Hedwig Michel and Franziska Becker.

ORCHESTER - BESETZUNG

Flöte
auch Pikkolo

Oboe

Klarinette in B und A *

Fagott

Horn in F

Trompete in B

Pauken

Schlagzeug:

kleine Trommel

große Trommel

Tamburin

Glockenspiel

Streicher

* In der Stimme auch in B-Transposition

Gesamtspieldauer ca. 20'

Tuttifantchen

Suite

Paul Hindemith

I Vorspiel

Langsam, jedoch fließend

⑤

Flöte

Oboe

Klarinette
in B

Fagott

Horn
in F

Trompete
in B

Pauken

1. Violinen

2. Violinen

Bratschen

Violoncelli

Kontrabässe

10

Fl.

Hr. in F.

1. Viol.

2. Viol.

Br.

Vcl.

Kb.

15

Fl.

Ob.

Klar. in B

Fag.

Hr. in F

1. Viol.

2. Viol.

Br.

Vcl.

Kb.

arco

20

Breit

Fl.

Ob.

Klar. in B

Fag.

Hr. in F

Tr. in B

Pk.

1. Viol.

2. Viol.

Br.

Vcl.

Kb.

Sehr breit

25

30

Fl.

Ob.

Klar.
in B

Fag.

Hr.
in F

Tr.
in B

Pk.

Sehr breit

1. Viol.

2. Viol.

Br.

Vcl.

Kb.

II Lied

Leicht bewegt

Flöte *pp*

Oboe

Klarinette in B *pp*

Fagott

Horn in F *p*

Trompete in B

Glockenspiel

1. Violinen *pp* pizz.

2. Violinen *pp* pizz.

Bratschen *p* hervortreten (sul D) *mf*

Violoncelli

Sehr kurz

Fl. *pp* Sehr kurz

Klar. in B *pp*

Hr. in F *p*

1. Viol. *p* *mf* *pp*

2. Viol. *p* *mf* *pp*

Br. *p*

Vcl. *pizz.* *pp*

10

Fl. 15

Ob.

Klar. in B

Hr. in F

1. Viol.

2. Viol.

Br.

Vcl.

Ob.

Klar. in B

Fag. *pp*

Hr. in F *Solo* *mf*

Tr. in B *pp*

Glockspl. *p*

Br. *arco*

Vcl.

25

Fl.

Ob.

Klar. in B

Fag.

Hr. in F

Tr. in B

1. Viol.

2. Viol.

Br.

Vcl.

pizz. div. uniti

pizz.

hervortreten

pizz. mf

30

Fl.

Ob.

Klar. in B

Fag.

Hr. in F

Tr. in B

1. Viol.

2. Viol.

Br.

Vcl.

mit Dpf. Solo

arco div.

pizz.

pizz.

III Intermezzo

Munter

5

Flöte

Oboe

Klarinette
in A

Fagott

Horn
in F

Trompete
in B

Pauken

Munter

1. Violinen

2. Violinen

Bratschen

Violoncelli

Kontrabässe

10

Fl.

Ob.

Klar.
in A

Fag.

Hr.
in F

Tr.
in B

Pk.

1. Viol.

2. Viol.

Br.

Vcl.

Kb.

15

Fl.
mf

Ob.
p
mf

Klar. in A
p
tr
7

Fag.

Hr. in F

Tr. in B
pp
pp

Pk.
pp

1. Viol.

2. Viol.

Br.

Vcl.

Kb.

Fl. (20) *p*

Ob. *p*

Klar. in A *tr* *p*

Fag. *p*

Hr. in F *p*

Tr. in B *p*

Pk. *p*

1. Viol. *tr* *p* *pp*

2. Viol. *tr* *p* *pp*

Br. *p* *pp*

Vcl. *arco* *p*

Kb. *arco* *p*

IV Lied

Ruhig bewegt

Flöte

Oboe

Klarinette in A

Fagott

Horn in F

Trompete in B

Pauken

Tamburin

1. Violinen

2. Violinen

Bratschen

Violoncelli

Kontrabässe

⑤

Fl. *f* *mp*

Ob. *f* *p* *f*

Klar. in A *f* *mf* *f*

Hr. in F

Tamb. *tr* *f*

1. Viol. *f* *p* *f*

2. Viol. *f* *p* *f*

Br. *f* *p* *f*

Vcl. *f* arco *pizz.* *f* arco

Kb. *f* *p* *f*

⑩

Fl. *f*

Ob. *pp*

Hr. in F *mf*

1. Viol. *p* *cresc.*

2. Viol. *p* *cresc.*

Br. *p* *cresc.*

Vcl. *p* *cresc.* *f*

Kb. *p* *f*

15

Allmählich langsamer

Fl.

Ob.

Klar. in A

Hr. in F

Allmählich langsamer

1. Viol.

2. Viol.

Br.

Vcl.

Kb.

20

Ob.

Klar. in A

1. Viol.

2. Viol.

Br.

Vcl.

Kb.

Solo

Ob. 25

Hr. in F *pp*

1. Viol.

2. Viol.

Br.

Vcl. *arco*

Fl. 30 *Sehr langsam*

Ob.

Klar. in A *pp*

Hr. in F *Gestopft* *p*

1. Viol. *Sehr langsam* *pizz.* *pp*

2. Viol. *pizz.* *pp*

Br. *pizz.* *pp*

Vcl. *pp*

Kb. *pizz.* *pp*

35

Molto ritenuto

Ruhig bewegt

Fl. *pp* *mf* 3

Ob. *p* 3

Klar. in A *p* *ppp* *mf* 3

Fag. *p*

Hr. in F *pp* *ppp* *mf* 3

offen

Molto ritenuto

Ruhig bewegt

1. Viol. *mf*

2. Viol. *mf*

Br. *mf*

Vel. *mf*

Kb. *mf*

Breit

40

Fl. *p* *pp* *ff*

Ob. *ff*

Klar. in A *p* *pp* *ff*

Fag. *ff*

Hr. in F *ff*

Tr. in B *f*

Pk. *f*

Breit

1. Viol. *pp* *ff*

2. Viol. *pp* *ff*

Br. *pp* *ff*

Vcl. *pp* *ff*

Kb. *pp* *ff*

arco

V Marsch

Nicht schnell

⑤

Flöte
(auch kleine Flöte)

Oboe

Klarinette
in B

Fagott

Horn
in FTrompete
in B

Kleine Trommel

Große Trommel
mit Becken

Nicht schnell

1. Violinen

2. Violinen

Bratschen

Violoncelli

Kontrabäße

10

Ob.

Klar.
in B

Fag.

Hr.
in F

Gr. Tr.

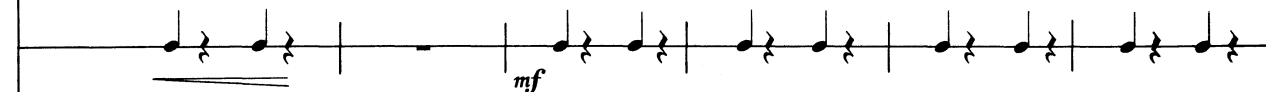

1. Viol.

2. Viol.

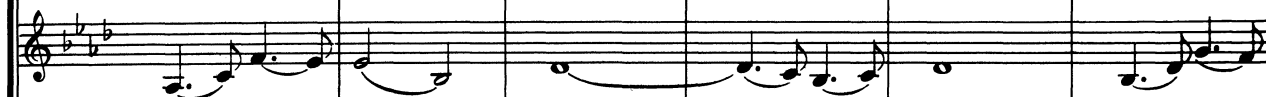

Br.

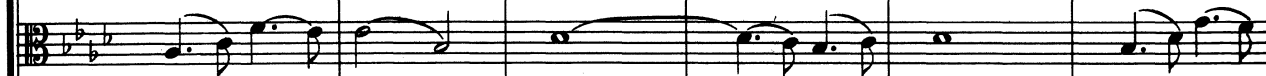

Vcl.

Kb.

Kl. Fl.
Ob.
Klar. in B
Fag.
Hr. in F
Tr. in B
Kl. Tr.
Gr. Tr.
1. Viol.
2. Viol.
Br.
Vcl.
Kb.

2. *tr* (35) *ff*

Kl. Fl.

ff *tr*

Ob.

ff *tr*

Klar. in B

ff *tr*

Fag.

ff *tr*

2. *ff*

Hr. in F

ff

Tr. in B

2. (mit Becken) *f*

Gr. Tr.

2.

1. Viol.

2. Viol.

Br.

Vcl.

Kb.

VI Musik zum Kaspertheater

Lustig

Flöte *p*

Oboe

1. Violinen *pizz.* *pp*

2. Violinen *pizz.* *pp*

Bratschen *pizz.* *pp* arco

Violoncelli *pizz.* *pp*

Kontrabässe

Fl. (10)

Ob. *p*

1. Viol. *pp*

2. Viol. *pp*

Br. *pizz.* *pp*

Vcl. *pp* *pizz.*

Kb. *pp*

Fl. 15

Ob.

1. Viol.

2. Viol.

Br. arco pizz.

Vcl.

Fl. 20

Ob.

1. Viol.

2. Viol.

Br.

Vcl.

Fl. (25)

Ob.

Br.

Vcl.

Fl. (30)

Ob.

2. Viol.

1. Viol.

Br.

Vcl.

8va

Fl.

Ob.

1. Viol.

2. Viol.

Br.

Vcl.

Kb.

(pizz.)

8va

Fl.

Ob.

1. Viol.

2. Viol.

Br.

Vcl.

Kb.

40

attacca

VII Tanz der Holzpuppen

Allegretto

Flöte (auch kleine Flöte) *f* 5 Kleine Flöte *p*

Oboe *f* *mf*

Klarinette in B *f*

Fagott *f* *p*

Horn in F *f* *p*

Trompete in B *f*

Pauken *ff*

Kleine Trommel (am Rande) *p*

Glockenspiel

Allegretto

1. Violinen *f* *p*

2. Violinen *f* *p*

Bratschen *f* *p*

Violoncelli *f* *p*

Kontrabässe *f* *p*

Fl. (Flute) **f** **ff**

Ob. (Oboe) **f**

Klar. in B (Clarinet in B) **f** **ff**

Fag. (Bassoon) **f** **ff**

Hr. in F (Horn in F)

Tr. in B (Trumpet in B)

Pk. (Percussion) **f**

Kl. Tr. (Kettledrum)

1. Viol. (Violin I) **f** **ff**

2. Viol. (Violin II) **f** **ff**

Br. (Bassoon) **f** **ff**

Vcl. (Violoncello) **f** **ff**

Kb. (Kontrabaß) **f** **ff**

⑩

15

Kl. Fl. *p*

Ob. *mf*

Klar. in B

Fag. *mf*

Hr. in F *mf*

Kl. Tr. (am Rande)

1. Viol. *p*

2. Viol. *p*

Br. *p*

Vcl. *p*

Kb. *p*

20

Kl. Fl. *ff* *p*

Ob. *ff* *p*

Klar. in B *ff* *p* *mp*

Fag. *ff* *p* *mp*

Hr. in F *ff* *mf*

Tr. in B *ff*

Pk. *ff*

1. Viol. *ff* *pp*

2. Viol. *ff* *pp*

Br. *ff* *pp*

Vcl. *ff* *p*

Kb. *ff* *p* *p*

25

Kl. Fl.
Ob.
Klar. in B
Fag.
Hr. in F
Tr. in B
1. Viol.
2. Viol.
Br.
Vcl.
Kb.

30

Kl. Fl.
cresc. *f*

Ob.
p cresc. *f*

Klar. in B
cresc. *f*

Fag.
cresc. *f*

Hr. in F
f

Tr. in B
f

Pk.

1. Viol.
cresc. *f*

2. Viol.
cresc. *f*

Br.
cresc. *f*

Vcl.
cresc. *f*

Kb.
cresc. *f*

35

40

Kl. Fl.

Ob.

Klar. in B

Fag.

1. Viol.

2. Viol.

Br.

Vcl.

Kb.

45

Kl. Fl.

Ob.

Klar. in B

Fag.

Hr. in F

Tr. in B

Pk.

1. Viol.

2. Viol.

Br.

Vcl.

Kb.

50

Trio

Kl. Fl.

Ob.

Klar.
in B

Fag.

Hr.
in F

Tr.
in B

Pk.

1. Viol.

2. Viol.

Br.

Vcl.

Kb.

55

60

Klar.
in B

Hr.
in F

1. Viol.

2. Viol.

Br.

Vcl.

Kb.

65

1.

Klar.
in B

Hr.
in F

Glockspl.

1. Viol.

2. Viol.

Br.

Vcl.

Kb.

70

2.

Kl. Fl.

Ob.

Klar.
in B

Fag.

Hr.
in F

Tr.
in B

Glockspl.

1. Viol.

2. Viol.

Br.

Vcl.

Kb.

75

Kl. Fl.

Ob.

Klar. in B

Fag.

Hr. in F

Tr. in B

Pk.

1. Viol.

2. Viol.

Br.

Vcl.

Kb.

80

Kl. Fl.

Ob.

Klar. in B

Fag.

Hr. in F

Tr. in B

Pk.

1. Viol.

2. Viol.

Br.

Vcl.

Kb.

85

Kl. Fl.

Ob.

Klar.
in B

Fag.

Hr.
in F

Tr.
in B

Pk.

1. Viol.

2. Viol.

Br.

Vcl.

Kb.

90

Kl. Tr.

Ob.

Klar. in B

Fag.

Hr. in F

Tr. in B

Pk.

1. Viol.

2. Viol.

Br.

Vcl.

Kb.

95

Kl. Fl.

Ob.

Klar. in B

Fag.

Hr. in F

Tr. in B

Pk.

1. Viol.

2. Viol.

Br.

Vcl.

Kb.

VIII Lied

Langsam

Flöte

Oboe

Klarinette
in B

Horn
in F

1. Violinen

2. Violinen

Bratschen

Violoncelli

Langsam

Fl.

Ob.

Klar.
in B

1. Viol.

2. Viol.

Br.

Vcl.

Kb.

Fl. *p*

Ob.

Klar. in B *mf*

1. Viol. *mf*

2. Viol. *p* div.

Br. *p*

Vcl. *p*

Kb.

Fl.

Klar. in B

Hr. in F Solo *mf*

1. Viol.

2. Viol. *mf* unti div. tr unti

Br. *mf*

Vcl. *mf* pizz.

Kb. *mf*

30 35

Fl. *p*

Klar. in B *p*

Hr. in F *p* mit Dpf. *p*

Solo-Viol. *p*

1. Viol. *p* *mf*

2. Viol. *p* *mf*

Br. *p* *mf*

Vcl. *p* *mf*

40

Fl. *mf*

Klar. in B *pp* *mf*

Hr. in F ohne Dpf. *mf*

1. Viol. *pp* *mf*

2. Viol. *pp* *mf*

Br. *pp* *mf*

Vcl. *pp* *mf*

Kb. *mf* *attacca*

IX Melodram

Schnell

Flöte

Oboe

**Klarinette
in B**

Fagott

**Horn
in F**

**Trompete
in B**

Pauken

Schnell

1. Violinen

2. Violinen

Bratschen

Violoncelli

Kontrabässe

⑤

Fl. *f*

Ob. *f*

Klar. in B

Fag. *f*

Hr. in F

Tr. in B

1. Viol. *fp*

2. Viol. *fp*

Br. *fp*

Vcl. *fp*
pizz.

Kb. *fp*

Sehr langsam (10)

Fl.

Ob.

Fag.

Hr in F

Pk.

Sehr langsam

1. Viol.

2. Viol.

Br.

Vcl.

Kb.

Langsam (15)

1. Viol.

2. Viol.

Br.

Vcl.

1. Viol. (25)

2. Viol.

Br.

Vcl.

mf *mf* *mf* *mf*

1. Viol. (30) (35)

2. Viol.

Br.

Vcl.

Kb.

pp *pp* *pp* *pp* *pp*

Sehr langsam

1. Viol. (40) (45)

2. Viol.

Br.

Vcl.

Kb.

mp *mp* *mp* *mp* *mp* *pp* *pp* *pp* *pp*

X Wiegenlied

Langsam

Flöte

Klarinette in B

Horn in F

1. Violinen

2. Violinen

Bratschen

Violoncelli

Kontrabässe

Fl.

Klar. in B

Hr. in F

1. Viol.

2. Viol.

Br.

Vcl.

Kb.

10

Sehr ruhig. (15)

Fl. *p*

Klar. in B *mf cantabile*

Hr. in F *p*

1. Viol. *mf* *p*

2. Viol. *mf* *p*

Br. *mf* *p*

Vcl. *mf* *p*

Kb. *p* *mf*

(20) (25)

Fl. *p*

Hr. in F *p*

1. Viol. (arco) *pp* pizz.

2. Viol. pizz. arco *pp* pizz.

Br. pizz. arco *pp* pizz.

Vcl. pizz. arco *pp* pizz.

Kb. pizz. arco *pp* pizz.

XI Schlußlied

Breit, freudig

Flöte

Oboe

Klarinette in A

Fagott

Horn in F

Trompete in B

Pauken

Breit, freudig

1. Violinen

2. Violinen

Bratschen

Violoncelli

Kontrabässe

5

Fl. (Flute) (10)

Ob. (Oboe)

Klar. in B (Clarinet in B)

Fag. (Bassoon)

Hr. in F (Horn in F)

Tr. in B (Trumpet in B)

Pk. (Percussion) *tr*

1. Viol. (Violin I)

2. Viol. (Violin II)

Br. (Bassoon)

Vcl. (Violoncello)

Kb. (Kontrabaß)

ff

ff

Fl.

Ob.

Klar. in A

Fag.

Hr. in F

Pk. *tr* *mf*

1. Viol.

2. Viol.

Br.

Vcl.

Kb.

15

Fl. (20)

Ob.

Klar. in A

Fag.

Hr. in F

Tr. in B

1. Viol.

2. Viol.

Br.

Vcl.

Kb.

mf *f*

Sehr breit

25

Fl.

Ob.

Klar.
in A

Fag.

Hr.
in F

Tr.
in B

Pk.

1. Viol.

2. Viol.

Br.

Vcl.

Kb.

The musical score is divided into two systems. The first system includes parts for Flute (Fl.), Oboe (Ob.), Clarinet in A (Klar. in A), Bassoon (Fag.), Horn in F (Hr. in F), Trumpet in B (Tr. in B), and Percussion (Pk.). The second system includes parts for Violin I (1. Viol.), Violin II (2. Viol.), Brass (Br.), Violoncello (Vcl.), and Double Bass (Kb.). The woodwinds and strings play a melodic line with a trill (tr) and a fermata. The percussion part features a rhythmic pattern of eighth notes with trills. The strings play a rhythmic pattern of eighth notes. The tempo marking 'Sehr breit' is present at the beginning of the first system and above the Violin I part in the second system. The measure number '25' is circled above the Flute part in the first system. The score is in G major (one sharp) and 2/4 time.