

# Uirapurú

Contrabass

H. Villa-Lobos

Moderato

div. b.  
pizz.

Poco adagio (♩ = ca. 40)

unis. arco

Solo bass

V.S.

2  
Bass

Tempo di marcia (♩ = ca. 152)

Tutti  
arco

sim. poco a poco più animato

ff secco e energico

ff p

ff p

ff p

ff p

ff p

ff p

animando poco a poco

ff p

4

ff p

ff p

5

f

cresc.

3  
Bass

Modto  
div. pizz.

Poco adagio

unis. arco

1 bis

2 bis

div.

Repeat a few times, ad lib.

3 bis

rit.

V.S.

4  
Bass

Tempo di marcia

poco a poco più animato

ff secco e energico *sim.* ff p

ff p ff p

ff p ff p

ff p animando poco a poco ff p

4 bis ff p

ff p

5 bis f cresc.

fff ppp

5  
Bass

morendo poco a poco e rall.

Allegro non troppo, ben ritmato (d=ca. 152)

**6** *sffz* *div.* *f* *mf*

*p* *a tempo* *unis.* *mf* *meno mosso* *rall.*

**7** *mf* *meno mosso* *rall. e dim. poco a poco* *unis.* *sffz*

**7 bis** *mf* *meno mosso* *rall. e dim. poco a poco* *unis.* *sffz*

**8** *pp*

**9** *rall.* *Meno mosso e calmo (come prima)* *sffz*

6  
Bass

affrett. a tempo

rit.

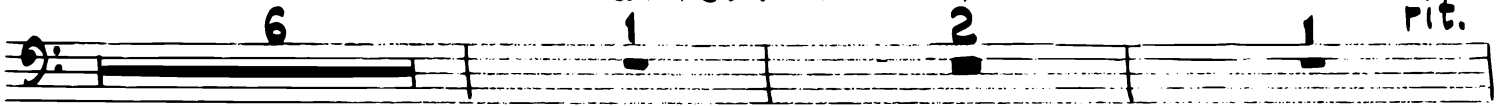

10 a tempo

12 Più mosso

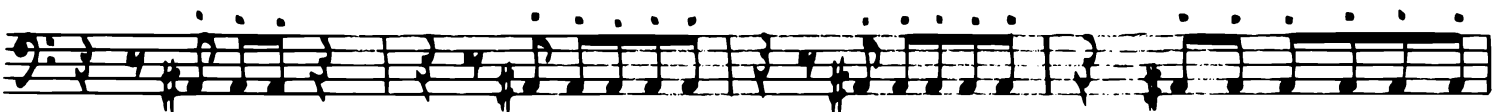
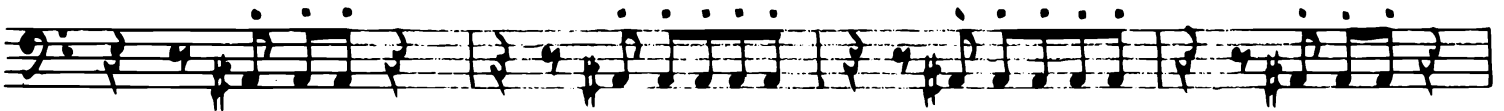

allarg.

13 Allegretto (poco animato)

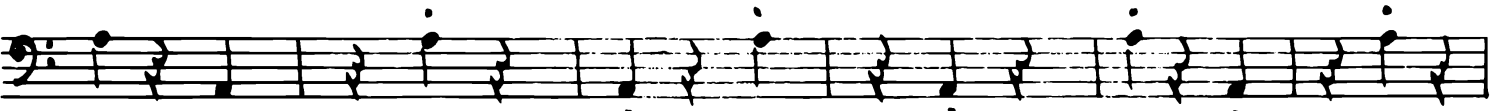
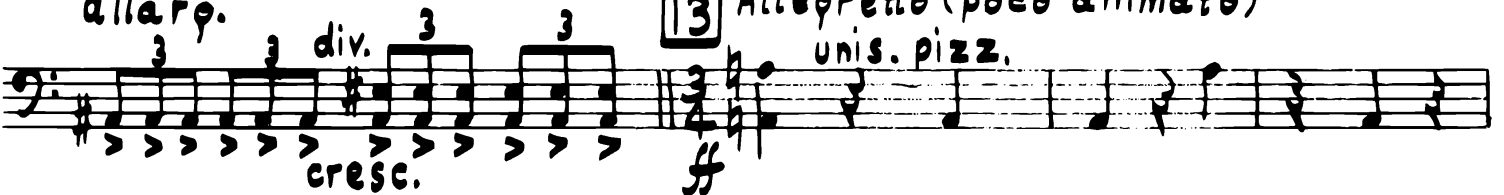

14 Più mosso

7  
Bass

15 Più mosso (ancora)

div. arco *mf*

unif. *f*

2

pizz. *p* *ff*

2

2

2

2

*ff* sempre

V.S.

Bass

18 bis

*p* dim. poco a poco

2<sup>1°</sup> Solo arco

19 (pizz.)

rall. poco a poco

20 *Modto*

21

22 *Grandioso*

cresc.

*p* sub.

cresc. poco a poco  
allarg. poco a poco e cresc.

23

*Allegretto* deciso Più mosso

*fff*

rall. poco a poco

24 a tempo

*Adagio*

1<sup>a</sup> corda

25

*mf*

dim. e rall. poco a poco

rit.

1<sup>o</sup> Solo

2<sup>o</sup> Solo

*pp*