

GOBLIN DANCE

Orchestrated by
WALTER R. COLLINS

Please include the title of this work on
the Performing Right Society's returns
whenever it is publicly performed.

CEDRIC SHARPE

1st VIOLIN

Tempo di Valse (♩ = 56)

PIZZ.

p

A *Grazioso*

ARCO

p

cresc.

mp

p

C

scherzando

mf

Flt.
Ob.

p

f

ff *Fl.* **D** *Fl.*
rall. *a tempo*
ff
E *f*
ff **F**
mp **G**
rit. *ff a tempo* **H**
accel. al fine
ffz *ffz* *ff* *ffz*

GOBLIN DANCE

Orchestrated by
WALTER R. COLLINS

Please include the title of this work on
the Performing Right Society's returns
whenever it is publicly performed.

CEDRIC SHARPE

Tempo di Valse (♩. = 56)

2nd VIOLIN

ff **D** 1 *mp* *rall.*

f *a tempo* PIZZ.

E ARCO *f*

ff **F** 1

1st Clar. *mp*

G *rit.* *ff a tempo*

H *accel. al fine*

ffz *ffz* *ff*

GOBLIN DANCE

Orchestrated by
WALTER R. COLLINS

Please include the title of this work on
the Performing Right Society's returns
whenever it is publicly performed.

CEDRIC SHARPE

VIOLA

Tempo di Valse (♩. 56)

PIZZ.

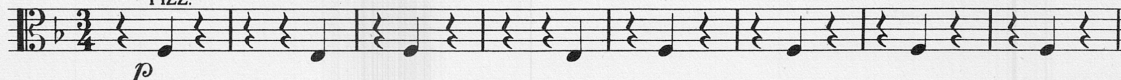

A *Grazioso*
ARCO

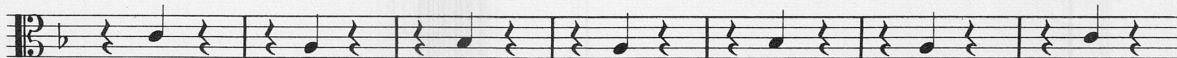
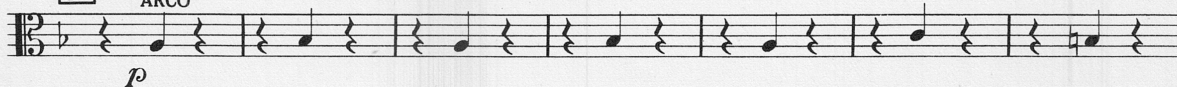

B

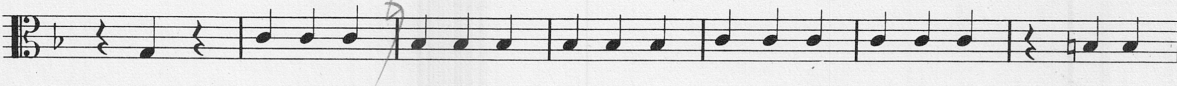
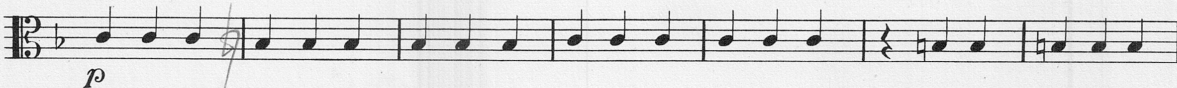
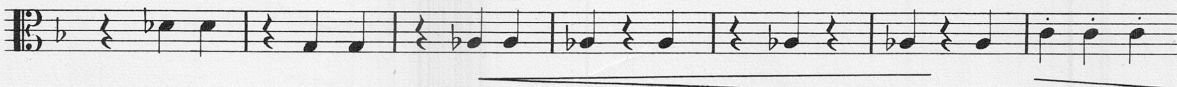
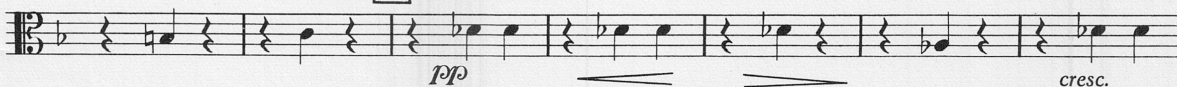

C

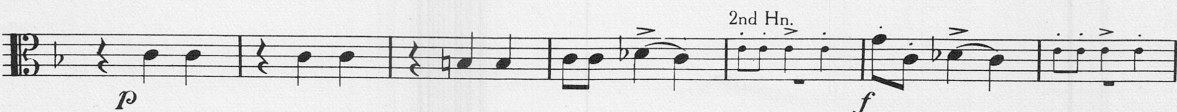
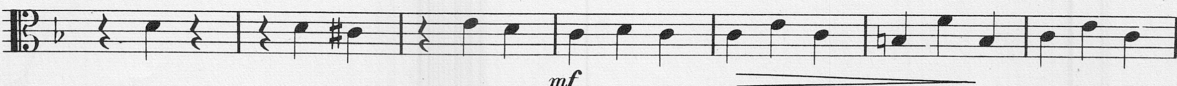
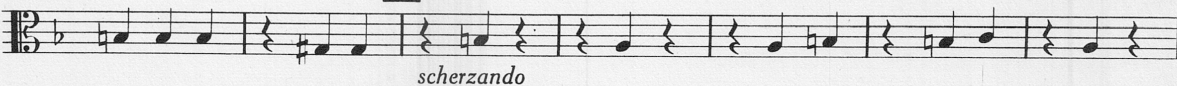

VIOLA

ff D 2 *rall.*

p a tempo

PIZZ.

E ARCO *f*

ff

F

2nd Clar. *mp* *rit.*

G *ff a tempo*

H *accel. al fine*

ffz *ffz* *ff* *ffz*

GOBLIN DANCE

Orchestrated by
WALTER R. COLLINS

Please include the title of this work on
the Performing Right Society's returns
whenever it is publicly performed.

CEDRIC SHARPE

CELLO

Tempo di Valse (♩ = 56)

pizz.
p

A *Grazioso*
arco
p

B
pp *cresc.*

p

C
mf

p *f* *Trom.*

CELLO

D
Bsn.

ff

rall.

p

ff

E

f

ff

F

mp *rit.*

G

ff a tempo

H

accel. al fine

ff *ff*

Eleventh staff of music, bass clef, key signature of one flat. Dynamics: *ff*, *ff*

GOBLIN DANCE

Orchestrated by
WALTER R. COLLINS

Please include the title of this work on
the Performing Right Society's returns
whenever it is publicly performed.

CEDRIC SHARPE

BASS

Tempo di Valse (♩ = 56)

PIZZ.

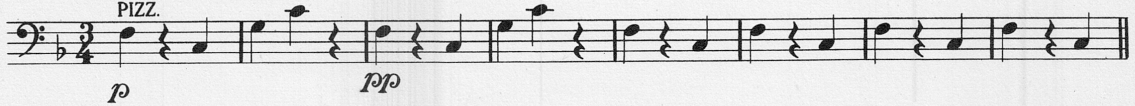

A

ARCO

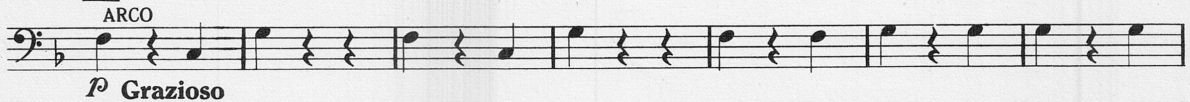

B

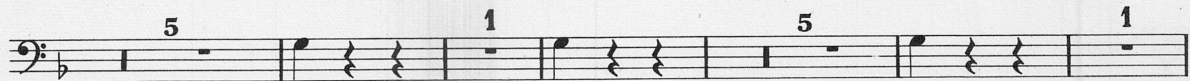
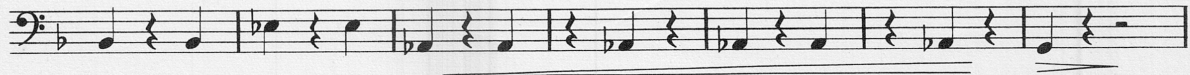
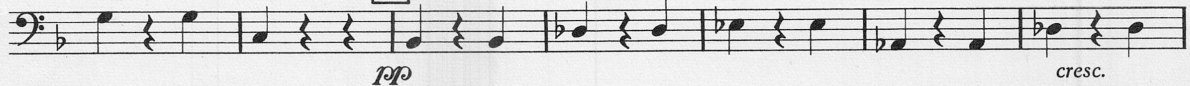

C

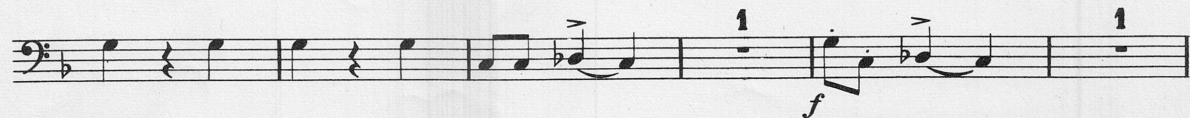
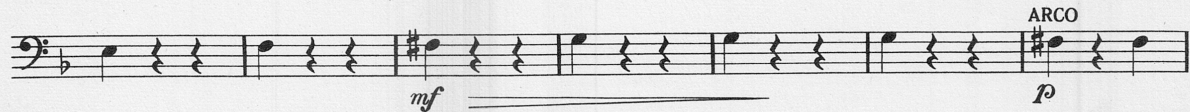

D *ff* *rall.* *a tempo*

ff

E *f*

ff

F

mp *rit.*

G *ff* *a tempo*

H *accel. al fine*

ff *ff*

GOBLIN DANCE

Orchestrated by
WALTER R. COLLINS

Please include the title of this work on
the Performing Right Society's returns
whenever it is publicly performed.

CEDRIC SHARPE

FLUTE

Tempo di Valse (♩.: 56) **Grazioso**

- Staff 1: *ff*
- Staff 2: *f*
- Staff 3: *ff*
- Staff 4: *mp*
- Staff 5: *ril.* *ff* *a tempo*
- Staff 6: *accel. al fine*
- Staff 7: *ff* *ff*

Key features and markings include:

- Rehearsal marks **E**, **F**, **G**, and **H** in boxes.
- Trills marked with *tr*.
- Accents marked with *>*.
- Phrasing slurs.
- First and fourth endings marked with **1** and **4**.
- A triplet of eighth notes in the first measure of the first staff.
- A fermata over the final note of the eighth staff.

GOBLIN DANCE

Orchestrated by
WALTER R. COLLINS

Please include the title of this work on
the Performing Right Society's returns
whenever it is publicly performed.

CEDRIC SHARPE

OBOE

Tempo di Valse (♩. 56)

Grazioso

GOBLIN DANCE

Orchestrated by
WALTER R. COLLINS

Please include the title of this work on
the Performing Right Society's returns
whenever it is publicly performed.

CEDRIC SHARPE

CLARINETS IN B \flat

Tempo di Valse (♩ = 56)

A Grazioso

The fifth system concludes the piece with a fermata over the final G4 note. A page number '5' is written in the bottom right corner of the system.

E

f

ff 1

ff 1

ff 1

G

ff a tempo 3

H

ff 2

ff 1

GOBLIN DANCE

Orchestrated by
WALTER R. COLLINS

Please include the title of this work on
the Performing Right Society's returns
whenever it is publicly performed.

CEDRIC SHARPE

BASSOON

Tempo di Valse (♩ = 56) **Grazioso**

E

F

G

H

GOBLIN DANCE

Orchestrated by
WALTER R. COLLINS

Please include the title of this work on
the Performing Right Society's returns
whenever it is publicly performed.

CEDRIC SHARPE

HORNS IN F

Tempo di Valse (♩ = 56) **Grazioso**

GOBLIN DANCE

Orchestrated by
WALTER R. COLLINS

Please include the title of this work on
the Performing Right Society's returns
whenever it is publicly performed.

CEDRIC SHARPE

TRUMPETS IN B \flat

Tempo di Valse (♩ = 56)

1st Clar.

A *Grazioso*

B

4 *mp* 2nd Clar. 16 *mp* Hns.

4 4

C 1 *mp*

1 4

TRUMPETS IN B \flat

D

1 4 2 *rall.* *a tempo* *ff*

E

Hns.

marcato

2nd Hn.

F

f

GOBLIN DANCE

Orchestrated by
WALTER R. COLLINS

Please include the title of this work on
the Performing Right Society's returns
whenever it is publicly performed.

CEDRIC SHARPE

TROMBONE

Tempo di Valse (♩ = 56) **Grazioso**

GOBLIN DANCE

Orchestrated by
WALTER R. COLLINS

Please include the title of this work on
the Performing Right Society's returns
whenever it is publicly performed.

CEDRIC SHARPE

TIMPANI, DRUMS, ETC.

Tempo di Valse (♩. = 56) **Grazioso**

8 **A** 16 **B** 17 GLOCK. 1

TIMP. G & C *mp*

5 1 3 **C** 3 *mp*

3 11 TIMP. *ff*

D 2 2 8 TIMP. 2 3 4 5 *rall.* *a tempo*

E 1 1 1 1

tr 2 *ff*

F 1 1 1 1

1 1 *tr* *mp* *ril.*

G Change G to F 2 3 4 5 6 *a tempo*

7 8 **H** *tr* *acc. al fine*

tr *tr* *tr* *ffz* *ffz* *ff*