

# АКТ II

## КАРТИНА ТРЕТЬЯ

### №22. Народный танец

151 Allegro giocoso

*pizz.*  
*sf*

7 152 1

(*pizz.*)  
*pp*

*p*

153  
*pp* *pp*

*p*

3

# Violoncelli

60

154

arco 1-7

155

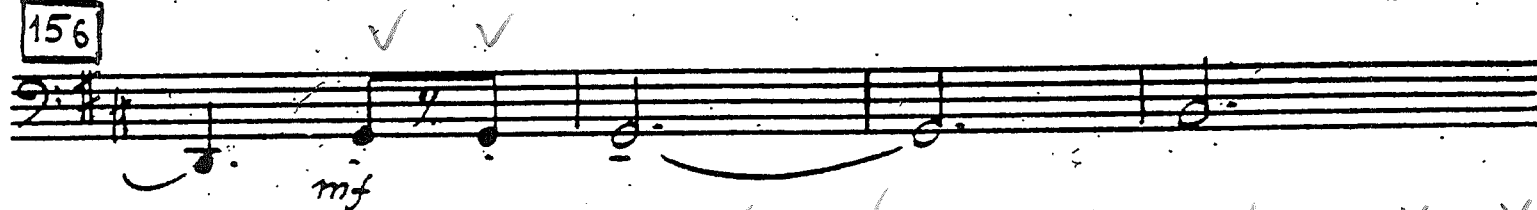
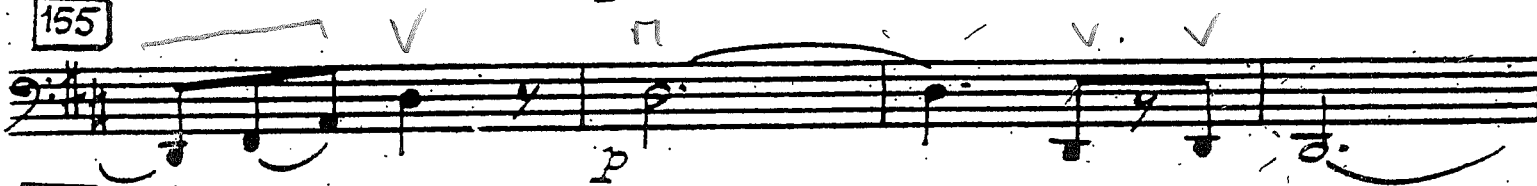

157 pizz.

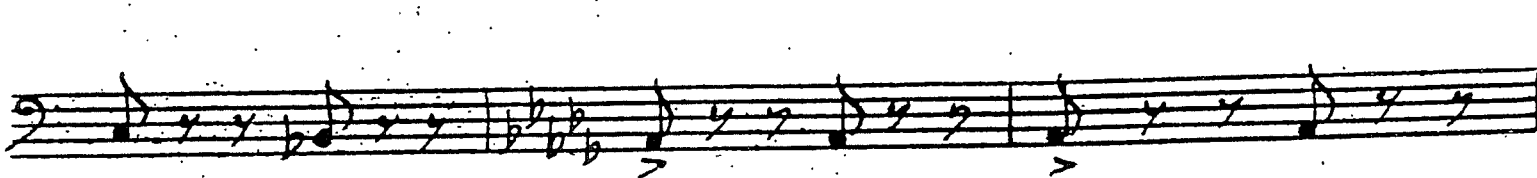
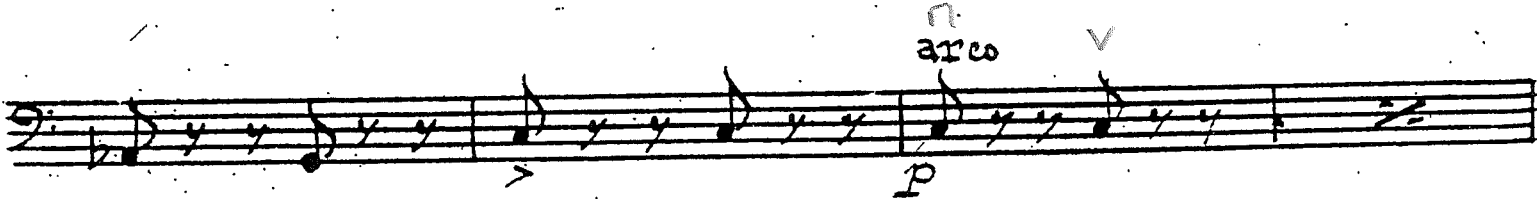
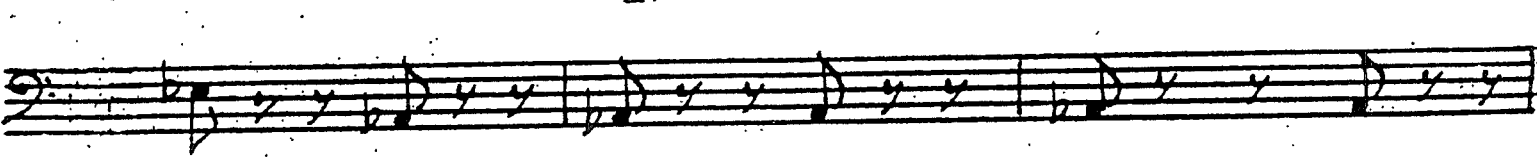
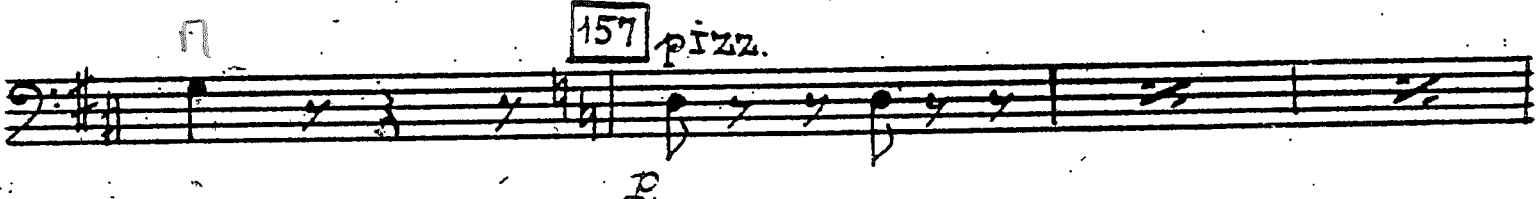

158

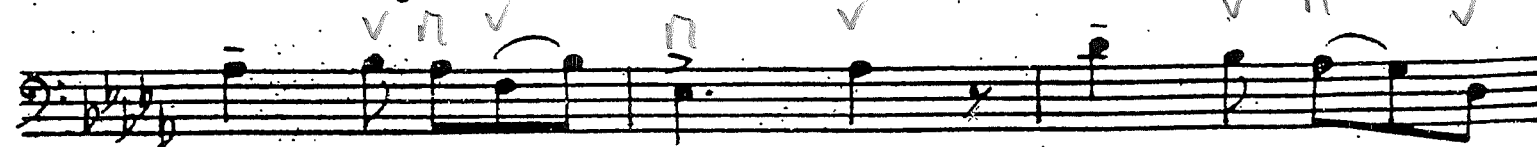
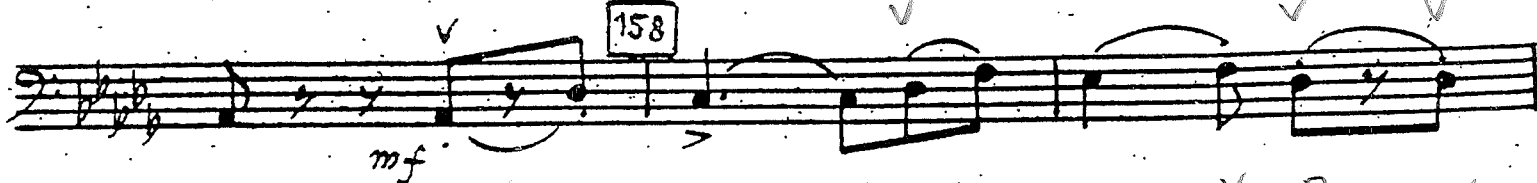

# Violoncelli

Violoncelli

62

Violoncelli musical score, measures 163-166. The score is written in bass clef with a key signature of one flat (B-flat). Measure 163 is marked *pizz.* and *f*. Measure 164 is marked *f*. Measure 165 is marked *f*. Measure 166 is marked *con sord.* and *p*. The score includes various musical notations such as slurs, accents, and dynamic markings. A box containing the number 163 is located above the first staff, and a box containing 164 is above the sixth staff. A box containing 165 is above the tenth staff, and a box containing 166 is above the eleventh staff. The text *non div. arco* is written above the first staff, and *cresc.* is written below the eighth staff.

1  
p

1 4 senza sord.

167 div. p

unis. f con effetto

non div. 168 f

f con effetto

169 pizz. arco ff

ten. ff

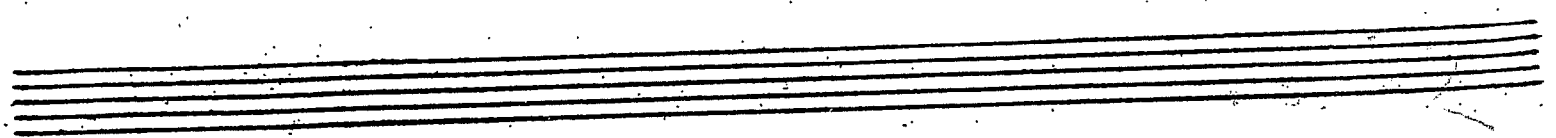

Violoncelli

64

*No. 23 Romeo e Mercurio*

170 Andante teneroso

171 Poco più mosso

172

173 Poco meno mosso

div.

*mf molto espr.*

unis.

*mf molto espr.*

*mp* *pp*

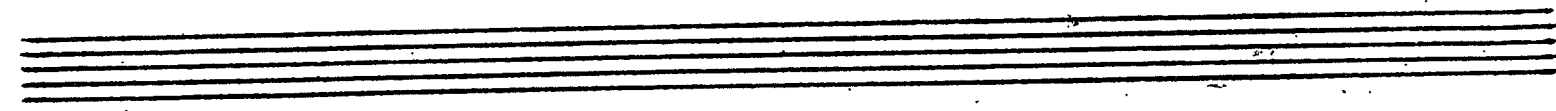

*Nº 24. Танец птиц на р.*

174 *Vivo pizz.*

*p*

V.S.

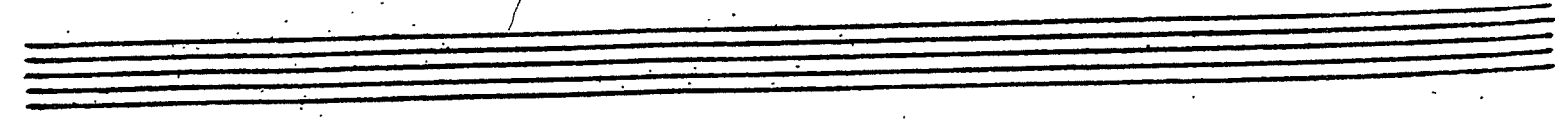
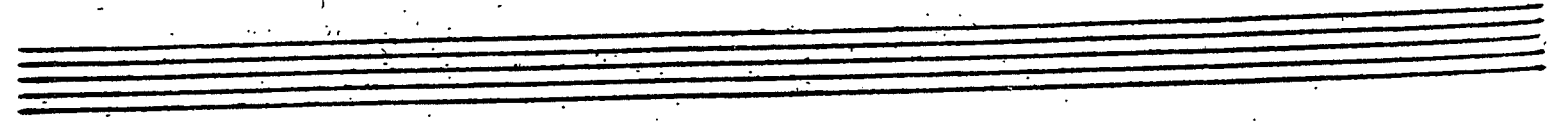

Violoncelli

66

pizz.

div.

Violoncelli

177

pizz.

div.

*p* arco

178

unis. arco

Empty musical staves.

# Violoncelli

68

179

pizz.

div.

*p* arco

*p*

180

arco

*f sub.*

*f sub.*

unis.

sim.

181

6

pizz.

div.

*p*

*mf*

pizz.

*p*

*mf*

div. *cresc.*

Meno mosso (Moderato marziale)

182 *f* 11

183 8 184 *f* 18 185 12

186 7 187 *pizz.* *f* *pp*

Vivo, come prima

188 4 2

*(arco)* *p* 6

*p* 4

Violoncelli

70

189

*sim.*

190

*pizz.*

*dim.*

*p*

*div.*

191

Violoncelli

Three empty musical staves at the bottom of the page, indicating the end of the written music on this page.

Violoncelli

72

№ 25. Танец с мандолинами

194 Vivace 10 195 10 196 16

197 8 198 *pizz.* *pp* *cresc.*

199 *f*

# № 26 Корнмачица

200 Adagio scherzoso

pizz. mp mp 2

pizz. sf 1 sf sf

sf 8 sf sf pizz.

sf 1 sf sf 202

arco mf

pizz. arco mf cresc. f

203 pizz. sf 1 sf sf

p

Violoncelli

74

*№27 Кармина уа передает Ромео записку Джульетты*

204 Vivace

2 pizz. mf

arco mf p arco mp non div.

mf 205 f

f 2 p

206 f

pizz. f

f arco pizz. mp

f mp

Meno mosso 1

rit. assai

КАРТИНА ЧЕТВЕРТАЯ

№28. Ромео у палаты Лоренцо

START @ 210  
play until 211  
then no. 29

STOP  
To No.  
29

Nº 29 Джупьетта у патера Поренцо

212

Lento  
pizz.

div.

213

Più mosso (Andantino)

div.  
a3

unis. arco

mf espr.

214

mf espr.

Violoncelli

215

Poco meno mosso

pizz.

216

КАРТИНА ПЯТАЯ

Attacca

~~№30. Народное веселье продолжается~~

START @ 219

over →

# Violoncelli

No. 30  
START

219 pizz.

dim. p p

220 pizz.

arco

iv.

Violoncelli

div.

221

cresc. mf

222 arco

pp

unis.

2

Violoncelli

80

223

div.

unis.

A single staff of music in bass clef, key signature of two sharps. It contains a single melodic line for measure 224.

A single staff of music in bass clef, key signature of two sharps. It contains a single melodic line for measure 224, starting with a triplet of eighth notes. Handwritten numbers '3' and '2' are above the notes. A dynamic marking 'p' is below the staff.

A single staff of music in bass clef, key signature of two sharps. It contains a single melodic line for measure 224, starting with a triplet of eighth notes. A handwritten number '6' is above the notes.

A single staff of music in bass clef, key signature of two sharps. It contains a single melodic line for measure 224, starting with a triplet of eighth notes. A handwritten number '3' is above the notes.

A single staff of music in bass clef, key signature of two sharps. It contains a single melodic line for measure 224, starting with a triplet of eighth notes. Dynamic markings 'mf' and 'pochissimo rit.' are present. A 'cresc.' marking is at the end.

225 a tempo 1-7

A single staff of music in bass clef, key signature of two sharps. It contains a single melodic line for measure 225, starting with a triplet of eighth notes. A dynamic marking 'ff' is below the staff.

A single staff of music in bass clef, key signature of two sharps. It contains a single melodic line for measure 225, starting with a triplet of eighth notes. A dynamic marking 'ff' is below the staff.

A single staff of music in bass clef, key signature of two sharps. It contains a single melodic line for measure 225, starting with a triplet of eighth notes. A dynamic marking 'ff' is below the staff.

# Violoncelli

226

div. *pp*

unis.

2 227 *p*

div. *p*

unis.

Violoncelli

82

228

ff

v v n

v v n

229

f

sim.

230

L'istesso tempo

ff

231

sf

sf

ff

Violoncelli

232

233

234

sim.

ff

pizz.

arco

f

№31 Снова народный праздник

No. 31 Cut

→ No. 32

Violoncelli

№32. Встреча Тибальда с Меркуцио

247 Moderato

248

249

Violoncelli

2 con sord.  $\checkmark$

poco rit.  $\checkmark$  mp dolce 250 Tempo I 2

senza sord. clim. 2 p tranquillo

2 4

251 Più mosso f

5 252 4 f

4 253 Tempo I 4 ff con sord. p

4

poco rit. 254 Più mosso 3 pp

Violoncelli

88

senza sord. pizz.  
non div.

sf sf sf sf sf sf Attacca

*№33. Тибальд бьется с Меркуцио*

255 Precipitato  
arco

ff > furioso

col legno f

ord. ff

ord. mf

f

f

f

col legno ff mf ord.

258 furioso f ff

f ff

Violoncelli

2

f

259

col legno

ord.

ff

p

p

260

f

p

f

f

f

261

f

p

f

sim. cresc.

f

ff

ff

Violoncelli

90

№ 34. Меркуцио умирает

262 Moderato

mf *sim.*

263 *mp*

*mf* *pizz.* *p*

*pp*

264 gettando l'arco  
arco

*pp*

*p* *pp* *sul pont.*

*mp* *nv*

# Violoncelli

92

## № 35. Ромео решает метить за смерть Меркуцио

Andante. Animato

269

270

271 Piu mosso

272 Presto

273

Violoncelli

-Violoncelli

94

mf cresc.

ff

277

div.

f

f

f

278

non div.

f

279

f

col legno / ff

280

Violoncelli

*non div.* *ff* *sul pont.* *sim*

A single musical staff in bass clef with a key signature of one flat. It contains three measures of music. The first measure has a dynamic marking of *ff* and *sul pont.* above it. The second measure has a dynamic marking of *sim* above it. The notes are quarter notes with stems pointing down.

A single musical staff in bass clef with a key signature of one flat, containing three measures of music. The notes are quarter notes with stems pointing down.

A single musical staff in bass clef with a key signature of one flat, containing three measures of music. The notes are quarter notes with stems pointing down.

A single musical staff in bass clef with a key signature of one flat, containing three measures of music. The notes are quarter notes with stems pointing down.

A single musical staff in bass clef with a key signature of one flat, containing three measures of music. The notes are quarter notes with stems pointing down.

*rit.* 1

A single musical staff in bass clef with a key signature of one flat, containing a single measure with a bar line. The measure is mostly empty, with a small note or symbol at the beginning.

Attacca

Four empty musical staves in bass clef with a key signature of one flat, arranged vertically.

Violoncelli

96

№ 36. Финал второго акта

281 Adagio drammatico

non oliv. *pizz.* *ff* *sim.*

*arco* *ff espr.*

282

*vn* *e drammatico*

*ff espr.*

*v-n*

*poco rit.* 283 *a tempo*

*ff*

*ff espr.*

*arco* *ff*

АКТ III

КАРТИНА ШЕСТАЯ

№37. Вступление

284 Andante *con sord.* *pp*

285 *ppp* *pp* Attacca

№38. Ромео и Джульетта (Спальня Джульетты)

286 Lento *pizz.* *p* *arco* *pizz.* *p*

287 *p* *pp*

div

HERE

№39. Прощание перед разлукой

288 Andante *unis.* *arco* *mp* *allargando*

*p*

# Violoncelli

*n* *n* *y* *n* *v* *n* *v* *n* *v*  
*espr.*

*n* *rit. assai*  
*pp*

**294** *Pochissimo più animato*

*con sord.*

*p*

*p*

*p*

*p*

*p*

*espr.*

*dim.*

*dim.*

*poco rall.* *pizz.*

*pizz.* *p*

# Violoncelli

100

## № 40 Корминаца

296

Andante assai

pizz. *p*

*p*

div. *p*

unis. pizz. *p*

*p* poco rit.

297 Più mosso con effetto  
V-c. solo arco *f*

pizz. *p* arco

pizz. *f* arco

rit. *f*

298

a tempo  
tutti

*p*

V.c. solo

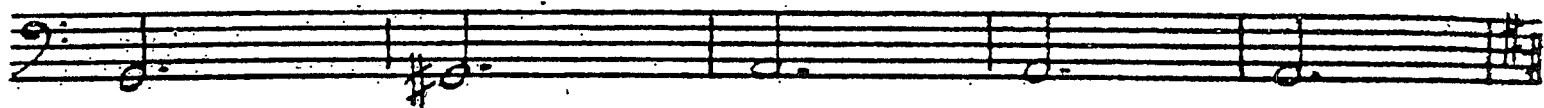

299

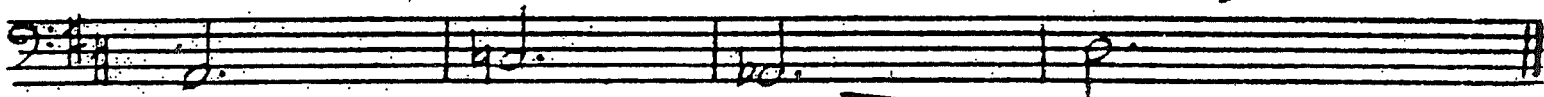
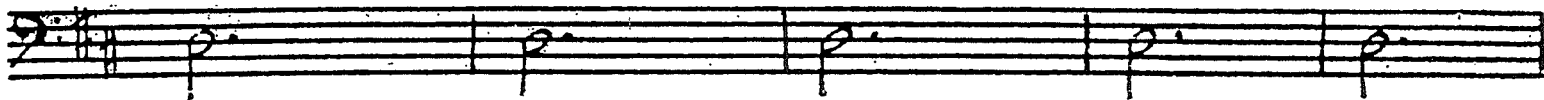

cresc.

pp

Attacca

~~№ 41. Духовный оркестр симфонического оркестра~~

Vivace

300

tutti pizz.

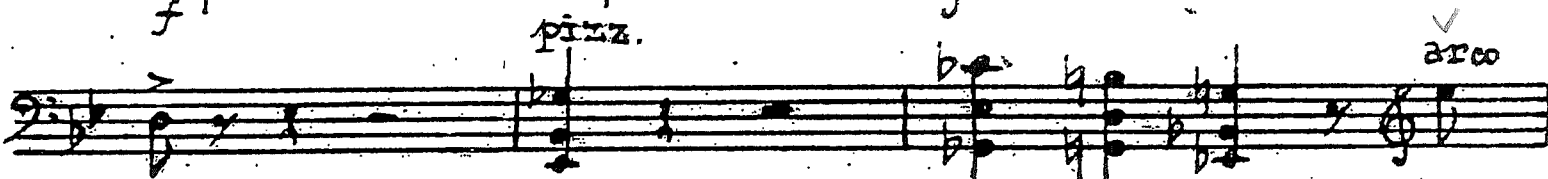

piangendo

301

piangendo

2

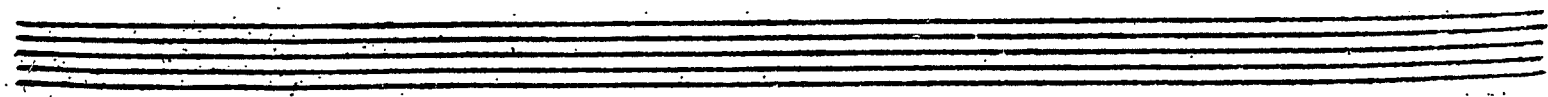
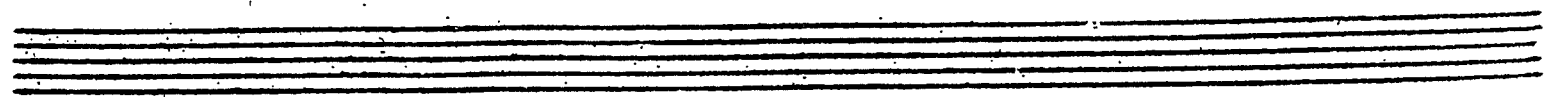
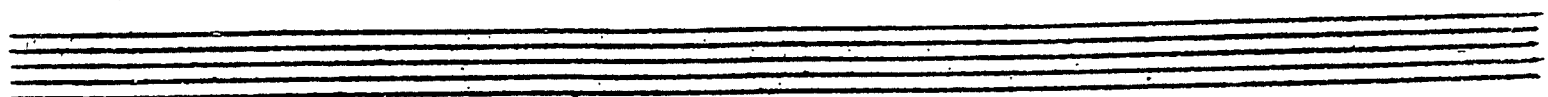
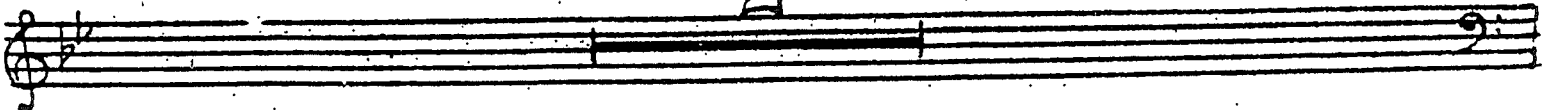

Violoncelli

302

pizz.

arco

302

div.  
a4

unis.

div.  
a4

unis.

pizz.

# Violoncelli

arco  
f poco rit. **303** f Meno mosso  
2 Vc soli  
con sord.

f dolce ed espr.  
calando

Più lento  
pizz. tutti

rit. assai

Andante molto  
div. pizz.  
p arco

**304** pp Allegro pesante  
uniss.  
arco  
CUT → HERE

**305** f

pizz.

pizz.

**306** arco  
f

pizz. mp cresc.

arco  
f pesante

# Violoncelli

104

## Nº 42. Джумбетта одна

307 Adagio

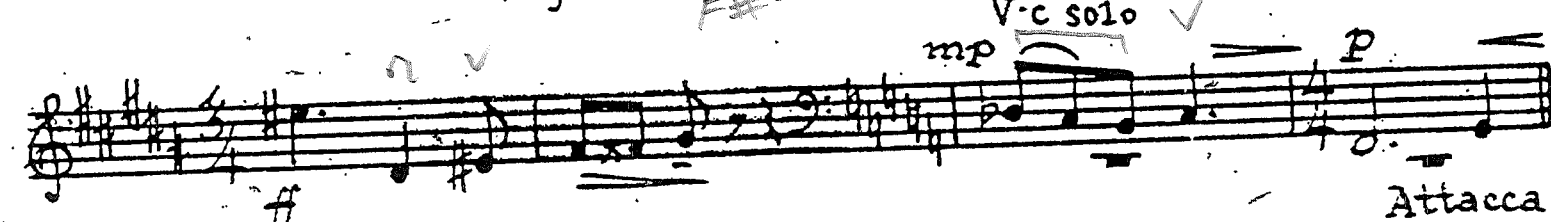
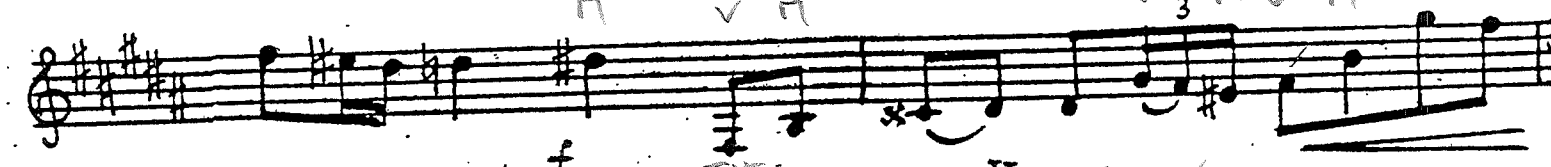
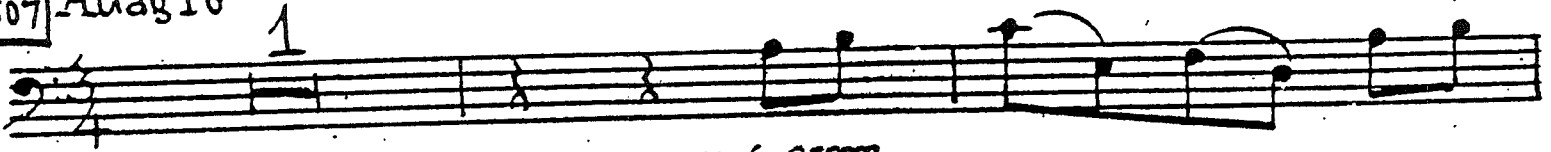

## Nº 43. Интерлюдия

309 Adagio (L'istesso tempo)

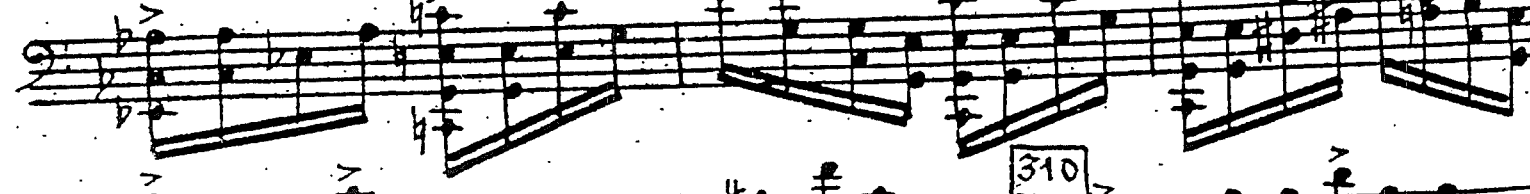
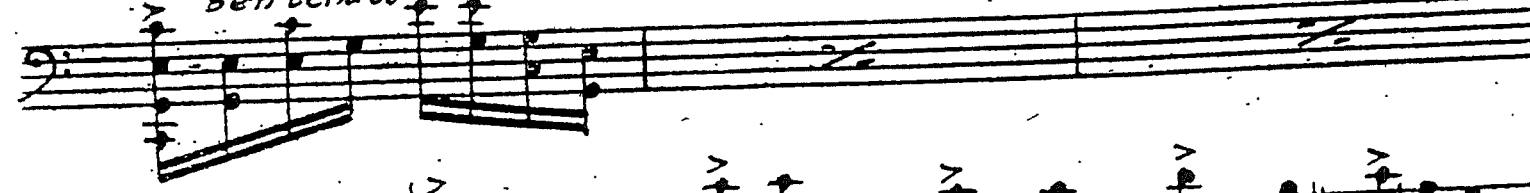

**КАРТИНА СЕДЬМАЯ**

*№ 44. У Лоренцо*

312

Andante

2

Empty musical staves for measures 312 and onwards. The first staff shows the beginning of measure 312 with a key signature of one sharp (F#) and a 4/4 time signature.

Violoncelli

106

div.  
a3

*mp cantab.*  
*mp cantab.*  
*mp cantab.*

*poco rit.* *a tempo, un poco rubato*  
*mp* *mf* *gliss.* *gliss.*  
*mp* *mf* *gliss.* *gliss.*  
*mp* *mf* *gliss.* *gliss.*

*pizz.* *arco*  
*mp* *mp cantab.*  
*pizz.* *arco*  
*mp* *mp cantab.*  
*pizz.* *arco*  
*mp* *mp cantab.*

# Violoncelli

div. *n* *p* *con sord.* *pp*

314 *pizz.* *p* *pizz.* *p* *CUT*

HERE *n* *p* *pp* 1

STOP  
to no.  
45.

Violoncelli

108

~~107.~~

~~Allegro~~

№ 45 Интерлюдия

Listesso tempo

321

Violoncelli

*fc solo*  
*p*  
*altri*  
*p*

**322** *Poco più mosso*  
*tutti*  
*f*  
*pizz.*  
*arco*  
*n*  
*vn*  
*v*  
*n*  
*n*  
*v*

**323** *Tempo I*  
*mp*  
*allargando*  
*p*  
*1*  
*2*  
*Attacca*

Violoncelli

110

КАРТИНА ВОСЬМАЯ

№46. Слова у Джульетты

324 Moderato tranquillo

pizz.  
pp

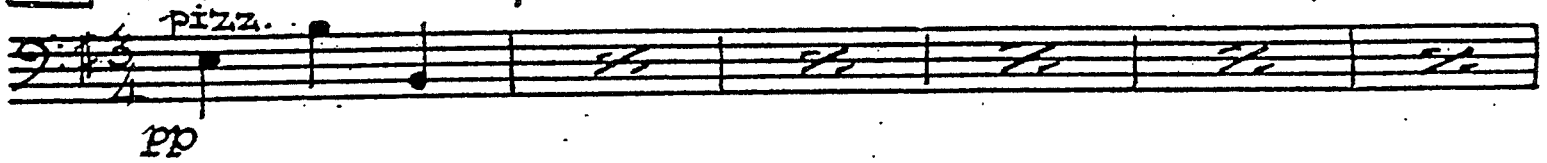

325 arco  
f

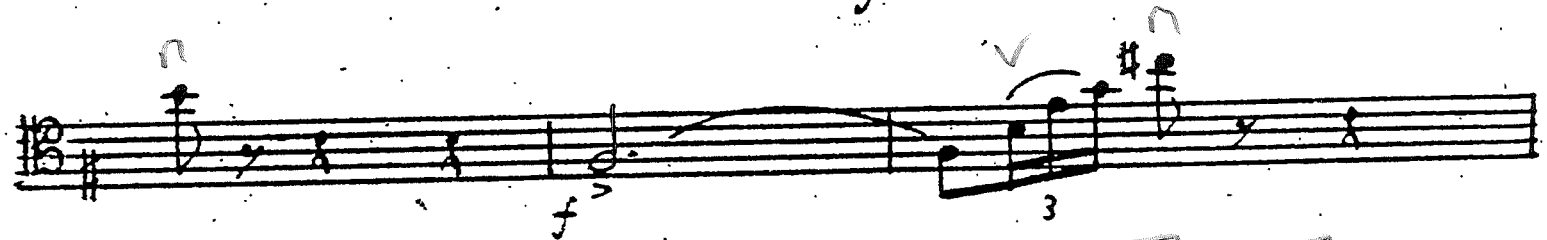

div. 326  
ff

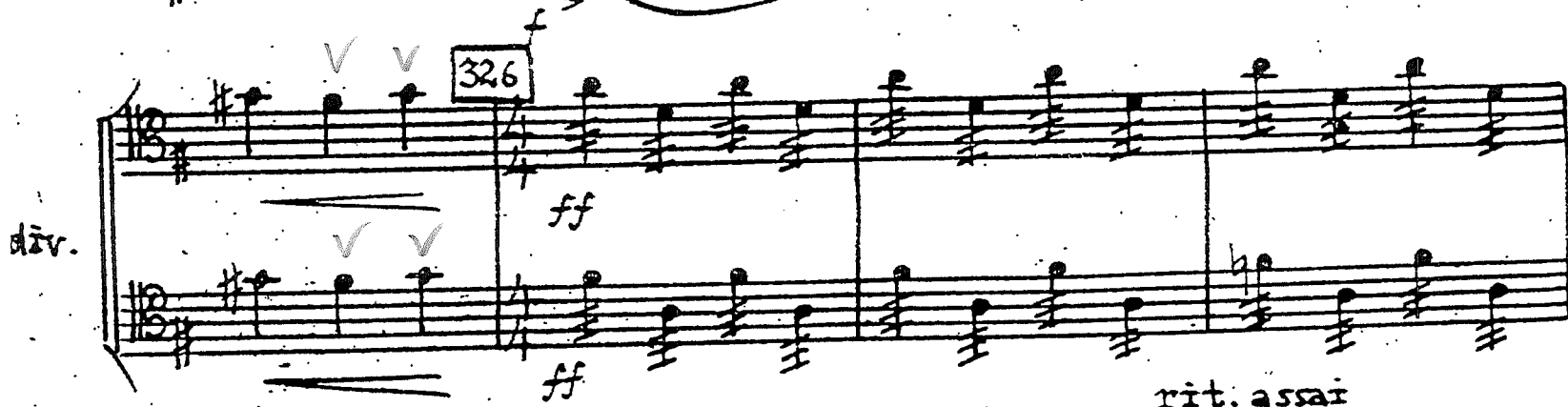

rit. assai  
dim.  
p

Violoncelli

1 327 Tempo I 8 pizz. p

328 Andante dolente 5

div. pp p (arco) p 1

*Nº 47 Джульетта одна*

329 Andante sul pont. mf pizz. 9

330 2 1

Arco? 1 4 3 2 1 p

rit. 1 pp

# Violoncelli

112

**331** Adagio  
arco

div.

arco  
pizz  
p cresc.  
arco

Andante  
unis.

div.

**332** Andante 8 **333** dim. 2 1

unis.  
pizz.

No. 48

CUT

**No. 49 Танец девушек с лилиями**

**339** Andante con eleganza

consord. pizz

Violoncelli

340

341

iv.

342

unis. arco

343

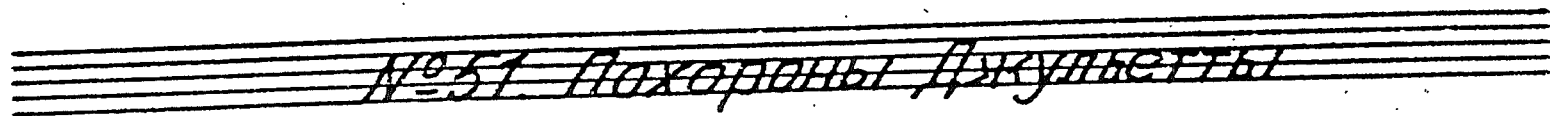

347 Adagio funebre

11

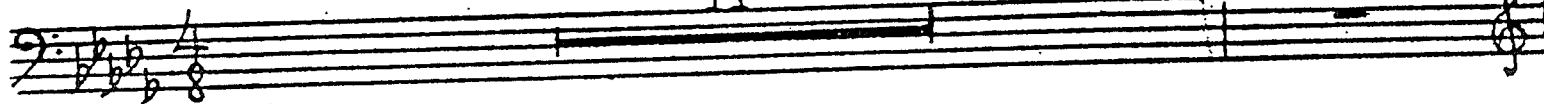

348

*n v n v n v*

div.

*mf*

*mf*

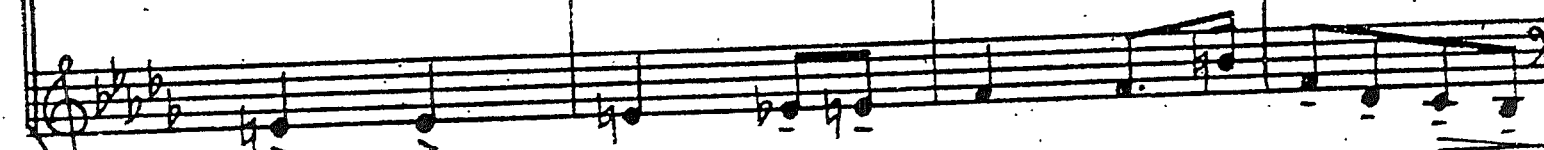

*unis.*

*mp*

*mf*

*mp*

349

*p*

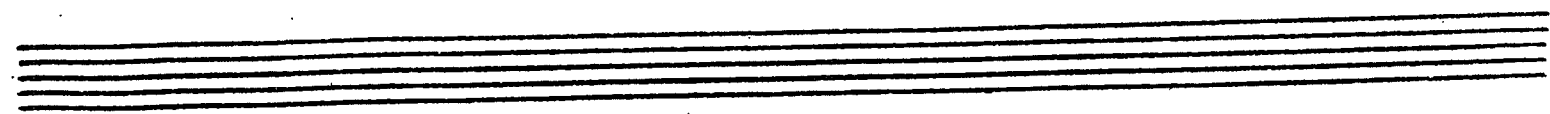
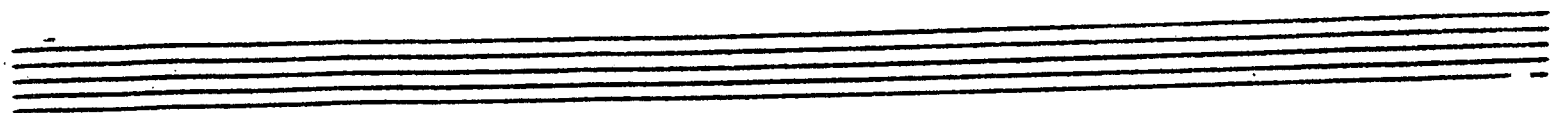
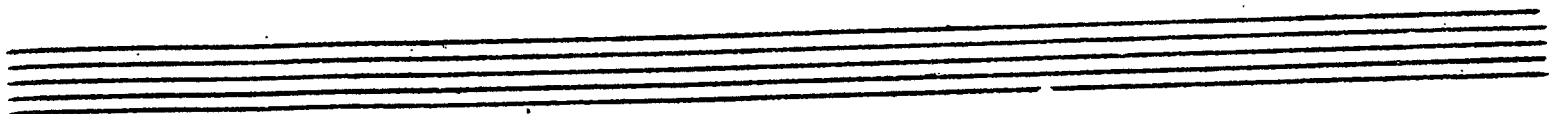

Violoncelli

146

*mf*

**350** *p sub.* *cresc.*

*f*

**351** *pizz.* *mf*

*ff*

*arco* **352** *mf* 3 3 3 3

*mf* 3 3 3 3 3 3 3 3

*mf* 3 3 3 3 3 3 3 3

**353** 1 6

*mf* *ff* *f espr.* 1

**354** *f molto espr.* *mp*

# Violoncelli

*f molto espr.*  
*cresc.*  
*mp*  
*p*  
**355** *pizz.*  
*ff*  
**356** *Poco più mosso*  
*mf*  
*arco*  
*f*  
**357** *Ben ten.*  
*f*  
*pizz. Poco rit.*  
*ff*  
*arco*  
*mf*  
*mf*

## **358** L'istesso tempo

viv.

*pp*  
*mf*  
*pp*  
*mf*  
*pp*  
*mf*  
*pp*  
*mf*  
*Attacca*

## *No 52 СМЕРТЬ ДЖУНЬЕТТЫ*

## **359** Adagio (meno mosso del tempo precedente) *Poco più mosso*

*pp*  
*pp*

# Violoncelli

118

360

mf

f molto espr.

rit. 1

a tempo 1 362

mf espr.

mf

f molto espr.

rit. 1 a tempo

p

Meno mosso

363 dim. pp div.

unif.

p