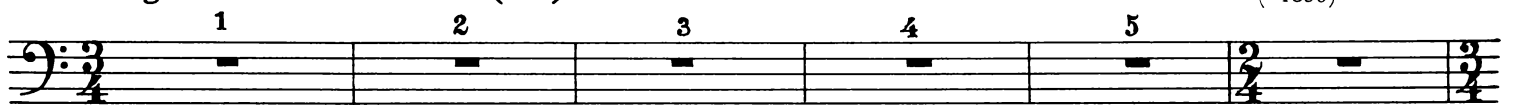

6^e QUATUOR A CORDES

VIOLONCELLO

I

Allegro moderato ♩ = 120 (128)

BOHUSLAV MARTINŮ
(*1890)

6 *p*

10 *mf*

15 *f*

20 *p* *mf* *tr*

25 *f* *f*

30 *mf* *f*

34 *f* *(cantabile)* *p*

VIOLONCELLO

VIOLONCELLO

VIOLONCELLO

VIOLONCELLO

VIOLONCELLO

VIOLONCELLO

VIOLONCELLO

II

Andante ♩ = 144

VIOLONCELLO

VIOLONCELLO

mf

f

f

f

f

p

mf

f

f

mf

f

f

p

rit.

>

>

>

>

>

>

7

10

11

12

13

VIOLONCELLO

a tempo

pp

p

14 *mf*

poco f

p

15 *mf*

p

poco f

16 *mf*

17 *p*

VIOLONCELLO

p

23

24

25

p *p* *pizz.*

VIOLONCELLO

III

Allegro ♩ = 100

pizz. *arco*

f *mf* *p*

mf

p *p* *3*

mf *f* *f* *3*

mf

10

20

f *f* *f* *3*

p

30

poco f cantabile *f*

f *f*

VIOLONCELLO

90 *f*

accelerando

f

Allegro con brio $\text{♩} = 144$ 100 *f*

f (poco)

110

f 120 *f*

f

VIOLONCELLO

VIOLONCELLO

VIOLONCELLO

VIOLONCELLO

VIOLONCELLO

