

Alle Rechte vorbehalten
All rights reserved

Konzert für Violine und Blasorchester

Corno 1° (fa)
KURT WEILL, op. 12
(1924)

I

Andante con moto
w/BSn

pp 1 pp 3

[1] (♩=♩)

pp 1 5 1

[2] pp 1 2 1

1 1 1 1 1

[3] pp 1 *Vln- f*

pp dolce *poco cresc.*

[4] *mf*

mp *pp*

[5] *tranquillo Un poco piu Andante*

1 5 *pp* 2

2

Corno 1° (fa)

-2-

6

2 1 pp

7

6 5

8

pp p

9

pp 2

10

3 3 mp

11

UE 8341

Corno 1° (fa)

12 Solo

13

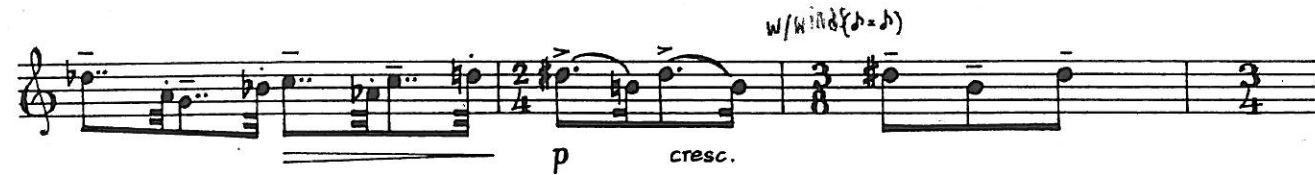

14

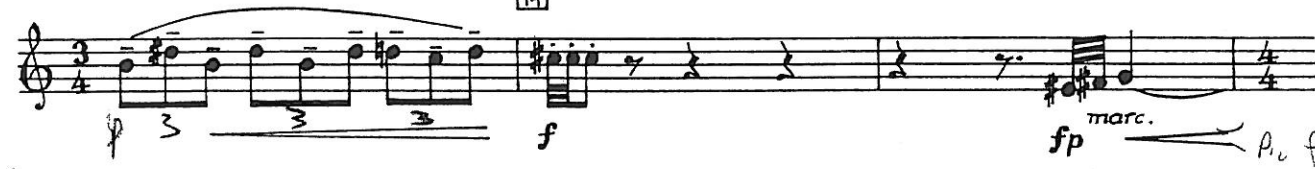

15

Corno 1° (fa)

w/wind Pesante

ff marcatisimo

16

ff

17

|| (solo)

sf p

18 Tempo secondo

(un poco più andante)

p

19

p

mf marc.

6

Corno 1° (fa)

-2-

26

dolciss.

(♩ = ♩)

27

pp

pp

ppp

(Tempo primo.
Andante con moto)

28

pp

29

pp

poco sf

Corno 1° (fa)

II

a) Notturmo

Allegro un poco tenuto

1 Fl. 1°

2 Cl. 1° (sib)

(solo) 3

Cl. 1° (sib)

4

5

6

7

Corno 1° (fa)

Div

19 *Vi. solo*

1 sff p 2

20 *Viol. Cad. Vivace*

1 1 2 f f

21

1 f

ff ff

G.P. *L'istesso Tempo*

22 23

4 8 Tr.(Do) p p

24 25

pp pp

24 *con sord.* 25 *via sord.*

4 6 *attacca*

c) *Serenata*

Allegretto

26

1 1 1 1 2 1 p p

Ob.

27

1 2 3 1 1 p p

Corno 1° (fa)

Ob. 28

pp

poco rit.

29 *a tempo*

f

f

30 *rubato*

ff

rit. 31 *a tempo*

f

32 *Fl. 1°* 33

pp

34

pp

35

pp

36

pp

mp

III

Allegro molto, un poco agitato

Fl. 1°

7 2 poco fz p

mf f pp

3 1 1

fp 1 1

4 f

5 f dim. pp 1

3 p 3 3 3 3

6 f dim. p

turn fast!
LOOK out!

Corno 1° (fa)

1

ff ff f ff f

f f

ffz p

f f

f f

f f

pp p

f mf

ff

ff

Corno 1° (fa)

14 poco rall.
p espr.

dim.

15 a tempo 16 17

18 Cambrio Fl. 1° f

19

20 mute! get it

21 con sord. via sord. pp

(s.s.) p

23 mf fast! 1

turn!
fast! 1 →

14

Corno 1° (fa)

24

25

26

27

28

29

Allegro, ma un poco tenuto

Corno 1° (fa)

Alle Rechte vorbehalten
All rights reserved

Konzert für Violine und Blasorchester

Corno 2° (fa)

KURT WEILL, op. 12

(1924)

Andante con moto

I

pp 1 pp 3 1

pp 5 1 1 pp

pp 1 2 1 1 1 1 1 1

pp 1 pp 1

pp dolce 4

poco cresc. mf 4

pp 5 5 pp

pp 5 pp

pp 5 pp

pp 2 2 1

U.E. 8344

Copyright 1965 by Universal Edition A.G., Wien

Corno 2° (fa)

Corno 2° (fa)

Corno 2° (fa)

6

II

a) Notturmo

Allegro un poco tenuto

1 Fl. 1°

2

1

2

2

1

3

1

1

Cor. 1°

1

1

mf

sff

4

2

1

p

5

sff

sff

sff

6

1

sff

p

7

1

2

f

8

9

6

1

5

Corno 2° (fa)

7

10 11 *Cor 1°*

5 1 1 3

12 *Un poco tranquillo*

1 1 2 1 7

13 *lang mutl* 14 15 *allacca*

7 2 3 7

b) Cadenza

Moderato 16

Tr. (Do) 3 2 sfz

17

1 1 1 1 mf p

18 *string.* *a tempo*

mf p

19 *VI. Solo*

p 1 1 1 2 1 1

20

1 4 2 1 1

21 *VI. solo* 14

Div. 1 2 *sfz* p 2

Corno 2° (fa)

(♩=♩)

p

9

10

pp

PLAY!

11

f

mf

12

ff

13

ff

14 poco rall.

15 a tempo 16 17

Con brio

f

m(do)

19

f

Corno 2° (fa)

Handwritten: $\frac{1}{3}$ 22

pp

[29] *morendo*

Allegro, ma un poco tenuto

5 *fp* *p*

p

[30]

p

[31]

p 1 *p*

[32]

2 *p* 2

[33]

pp *sf* *pp* 2

[34]

pp

cresc. 2

Corno 2° (fa)

35

p *p sempre*

p *cresc. molto* *mf* *Con fuoco*

36

mf

2 1

37

f

38

f

f marc.

39

f

40

mf

Più mosso

mf *dim.*

