

Симфония № 11.

Symphonie № 11.

Н. МЯСКОВСКИЙ. Op. 34.  
N. MIASKOWSKY.

Viola

Lento

5 Cl. basso

sf. 1 v-le  
pp cresc.

2 3 sf

Bassi  
ptra. 2 Allegro agitato (b)

p

2 f

3

f

cresc. ff sf 4

(poco più pesante)

sf sf sf 1

5 (a tempo)

f 1

отдельно: цена 2 р.

Viola.

(poco rit)

10

Viola.

11

12

13

14

15 Pesante

16

Viola.

17 Allegro con fuoco

4

Cl. basso

pp

pizz.

arco

18

p

19

tr m

cresc.

f

20

p

p

21

f

p cresc.

(a tempo I)

f (poco rit)

22

ff

pizz.

arco

23

pizz.

arco

div.

p

cresc.

Viola.

unis. arco      dir. pizz.      unis. arco

*mf*      *f*      *mf*

25

*ff*

V-la

26

*f*      *p cresc. poco a poco*

27

*f*

28

*p*      *rinf.*

*cresc.*      *f cresc.*

29

*ff*      *sf*      *sf*      *sf*

30

*pp*

31

*Molto cresc. e poco allargando*      *cresc. poco a*

*poco*      *ff*

*sff*

1      2      3

32 Allegro primo

Viola.

Viola.

37 4

38

39 div.

40 uniz.

41

*Pesante*

*rit.*

*allargando* 42 *vivo.*

*ff*

3

43 Allegro con fuoco

Viola.

43 *p*

44 *rinf.* *p*

45 *unis.* *f* *rinf.*

(poco rit.) *rinf.* *rinf.*

46 (a tempo) *ff* *ff* *f* *ff*

47 *pizz.* *arco* *f*

div. 1 1 1

unis.

Viola.

ff

48

5  
sf f

49

p

50

2  
f p

51

pp

52

crescendo poco a poco

53

ff

Pesante

ed allar - - - gan - - - do

1 ff

g. 2 P 3

Viola.

54 *Maestoso (ma Allegro)*

55 *In tempo*

*Andante*

g.p. 3 *Adagio, ma non tanto*  
Vle

4 *poco calzando*

Viola.

a tempo  
*Fato*

rit.

6 a tempo, ma più calzando

unis.

7 div.

rit.

10 Un poco più animando

12

13

14

Viola.

15 *dim.* *Celli. C-B.* *p* *v-lc*

16 *rallent.* *A tempo* *cresc.* *f*

17 *In tempo, ma più calzando* *rit.* *ff* *Viol. I* *Viol. II*

*Calando* *pizz.* *1* *dim.* *p* *mf* *p*

18 *in tempo* *arco* *p*

19 *pp* *Con* *1* *Viol. II*

20 *Con Sord.* *mf* *dim.* *pp* *pp* *mf* *dim.* *pp*

Viola.

21 a tempo

22

III

Precipitato

Viola.

6 arco

p

7

8 8 9 2

8

9

2

1

10

v.le pizz.

f

3

arco

g.p. 11

12

13

pizz.

p

14

arco

f

Viola.

1 15 *p cresc.*

16

1 5 *f p g.p.*

17

6 2 18 *Meno allegro; cantabile (a doppio più lento) Viol.*

19

20 *Pocchissimo più mosso arco*

2

Viola.

21

*pizz.*

*pp*

*rit.*

22

*a tempo arco*

*f*

23

24

*Più mosso Poco a poco più accelera*

25

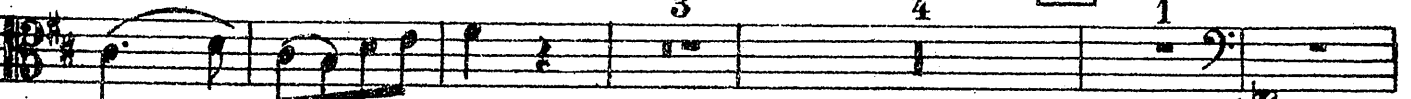

*passi:*

*v-le pizz.*

*arco*

26

*In tempo giusto (Allegro)*

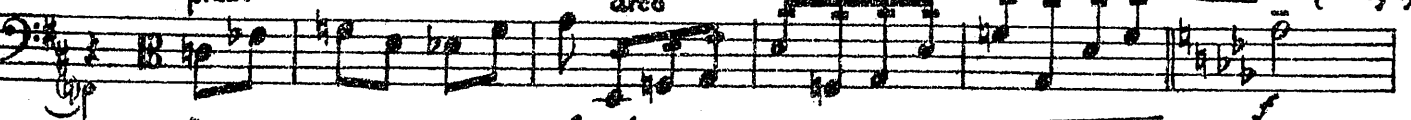

*p*

*mf mf*

*f*

27

*p*

Viola.

28 *f*

29 *pizz.* *p* *arco* *pizz.* *arco*

30 *cresc.* *f*

31

32 *sf* *rinf* *mf*

33 *p*

34 *pizz.* *arco* *sf* *mp*

35 *pizz.* *cresc. poco a poco* *f*

Viola.

arco .

cresc.

rit. Più pesante

ff

[37] pizz. arco Precipitato

ff

[38] Allargando in tempo

fff

[39] (non rallentare il tempo)

Con Sord.  $\text{pp}$

dir.  $\text{pp}$

a 3.

Con Sord.  $\text{pp}$

$\text{pp}$

\* traditum al [37]

40 Viola.

41

Meno all-cantabile  
(a doppio più lento)

42

9

Poco mosso.

43

44

Trbe.  
Con Sard.

rit.

a tempo  
(con sord.)  
unus.

45

pp

46

47

6

Viola.

20

*Picc.*

48 *4-lo (sempre con Sord)*  
pp

2 49 *senza Sord.* *acceler. molto e cresc.*  
pp

*cresc.*

50 *Allegro molto e con brio*  
f

p

51 *pizz.*  
p

2 *arco*  
p

52 *pizz.*  
f

*mf*

Viola.

*accelerando molto*

53

arco

*cresc.*

54 *A doppio meno vivo (quasi Presto)*

55

56 *Piu mosso pizz.*

57

arco

58

59 *accelerando*

*Presto*

Viola.

*accelerando*

60

61

6

*f* *p*

*mol - - - to*

62 *Prestissimo*

3

*f* *cresc.* *ff*

63 *A doppio meno presto*

*♩ = 1* 2 *g.p.* 2 *g.p.*

*Clan*

*g.p.*

*(Stringendo poco)*

64

Viol. I

*v-le*

*g.p.* *p* *cresc.*

*ff*