

E 1401

4

ОБОЕ I

РАПСОДИЯ НА ТЕМУ ПАГАНИНИ

С. РАХМАНИНОВ

INTRODUCTION

Allegro vivace

1 VAR. I (precedente)

2 dim.

dim.

pp

TEMA dim.
l'istesso tempo

63666

3

p *dim.*

VAR. II
L'istesso tempo

4

p *dim.*

VAR. III
L'istesso tempo

5

6

p

7

p

8

p

VAR. IV
Piú mosso

mf

9

p

10

p

p

VAR. V
Tempo precedente

p

cresc.

Oboe I

Measures 11-13: *mf*, *p*, *f*, *p*, *f*. Includes *VAR. VI* and *l'istesso tempo*.

Measures 14-16: *poco rit.*, *a tempo*, *cresc.*, *f*, *dim.*. Includes *VAR. VII* and *meno mosso, a tempo moderato*.

Measures 17-18: *cl. I*, *OB. I*, *pp*.

Measures 19-21: *VAR. VIII*, *Tempo I*, *Solo*, *fz*, *cl. I*, *rit.*.

Two empty musical staves at the bottom of the page.

L. 11

VAR. IX
Lo stesso tempo

Oboe I

VAR. X

VAR. XI

moderato 2 Fe.

Ob. I

VAR. XII

cantabile

Tempo di menuetto

32 Cl. 14 Celli

6.

14

Y. ni I

Ob. I

33 *al*

mf *cantabile cresc. dim.*

VAR. XIII *allegro*

P

Picc. fl. cl.

35

Picc. fl. cl.

VAR. XIV

Ob.

sf

quasi f remba

36

37

cresc.

38

39

dim.

VAR. XV (orchestra tacet)

Oboe I

MA 1 Più vivo. scherzando

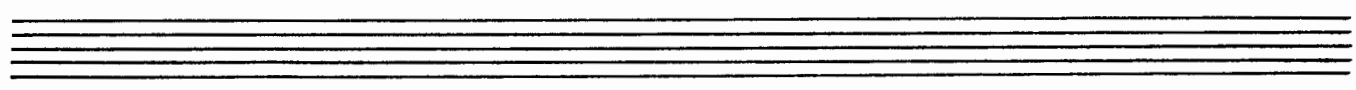

8.

6

48

pp p

49

mf p rit.

VAR. XVIII
Andante cantabile

50 Fl. 3

f *rit.* *rit.* dim.

cresc. *rit.* dim. *rit.*

52 10 3

VAR. XIX
L'istesso tempo

53

A tempo vivace

54

un poco più vivo

55

fl. cl. 3

56

Oboe I

ob. *f* **57** *ff. cc.*

58 *f* **VAR. XXI**
un poco più vivo

59 *p* *cresc.*

60 *mf* **VAR. XXII**
un poco più vivo (alla breve)

61 *fg.* *fg. Timp.* ob.

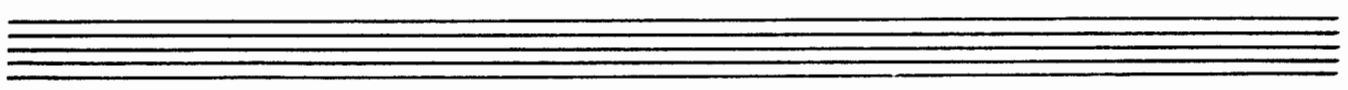

Oboe I

VAR. XXIV *s#* Piano Cadenza

a tempo un poco meno mosso

Музыкальный институт имени П.И. Чайковского

19/10/01
Музыкальный институт имени П.И. Чайковского
Музыкальный факультет
Директор

6

Più vivo

sforzando

cresc.

sf

63666