

Alto.

2^{ème} Quatuor à cordes.

I Lent .. modéré.

II Animé.

Alto.

Lent.

P *expressif.*

2

1

laissez le mt. s'annuler.

pp

en dehors.

mp *cresc.*

mf

cresc

mf

2.

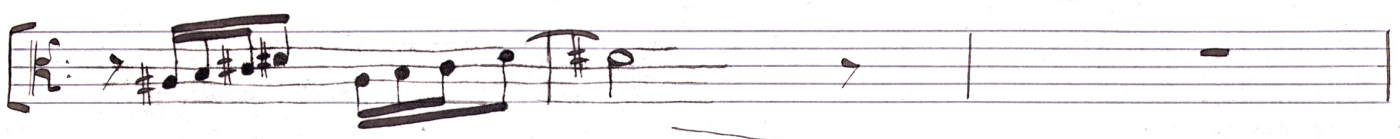

mp cresc.

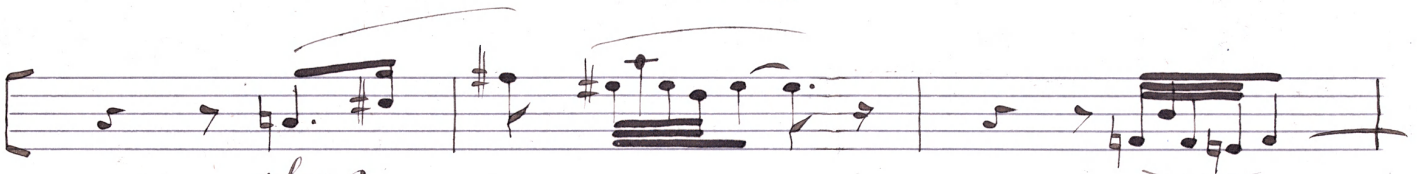
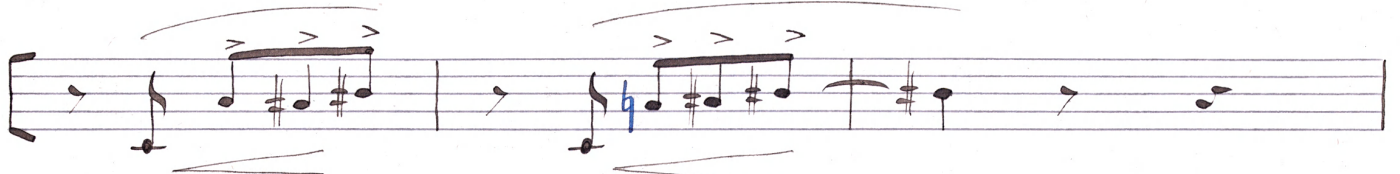

plus

dim.

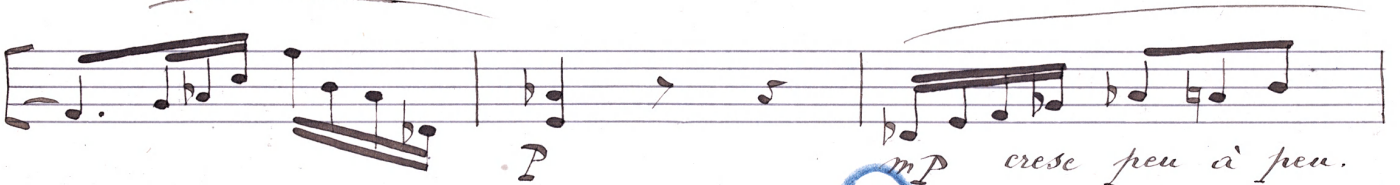

mp cresc peu à peu.

Modéré (sans lenteur.)

3

P doux.

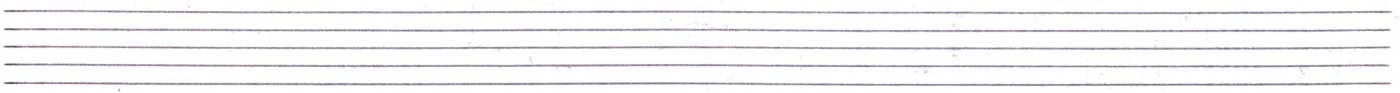
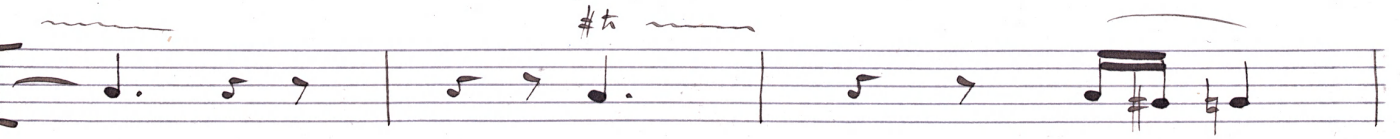

dim.

très p

P

t

dim.

t

en dehors.

mp

calme

5

très doux.

cédez
pp

Au mou^t

P en dehors cresc.

t

express. doux.

dim.

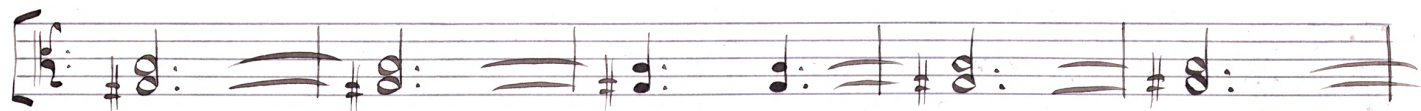

plus lent.

6 Lent très calme.

pp

pp

très en dehors.

8

mp expressif.

cresc.

2

dim.

mp

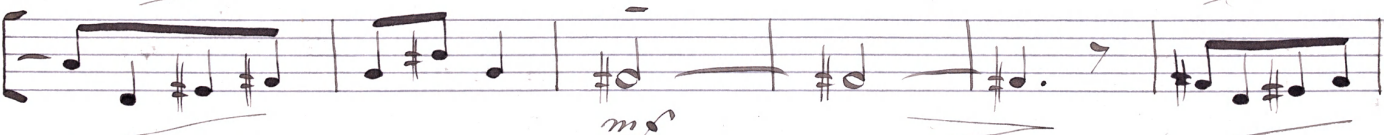

mf

cresc.

mf

Au mouv^t (modéré.)

cresc.

9

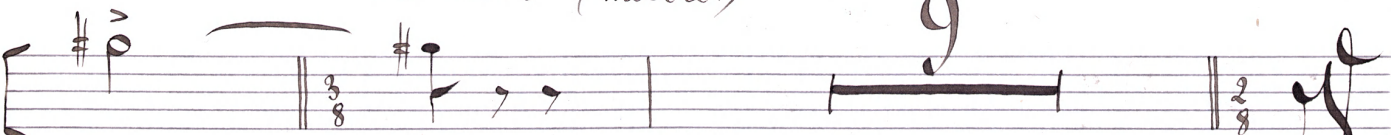

S.

8

rythmé

9

Moderé.

P

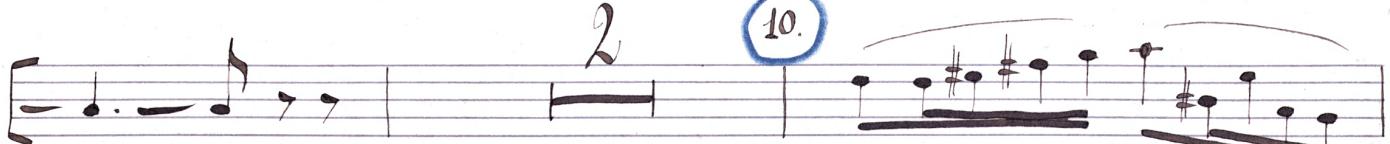

P en dehors crese peu à peu.

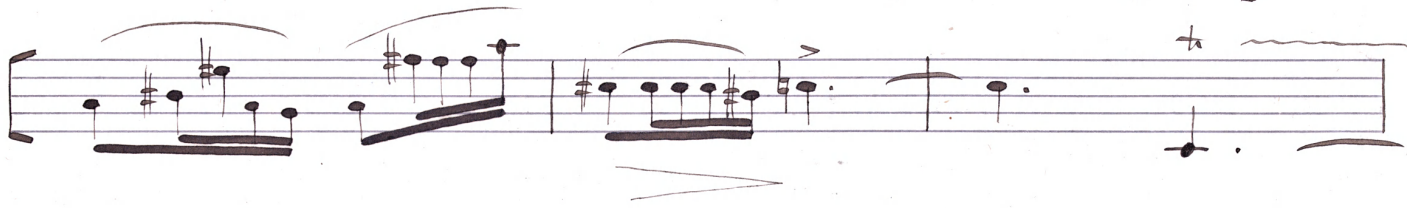

express.

dim.

cédez

plus lent.

PP

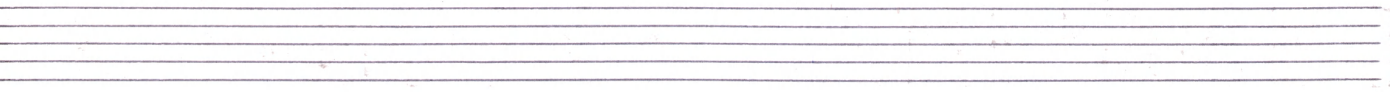
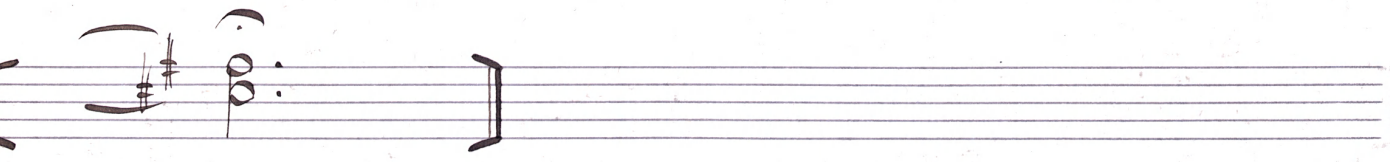

Animé.

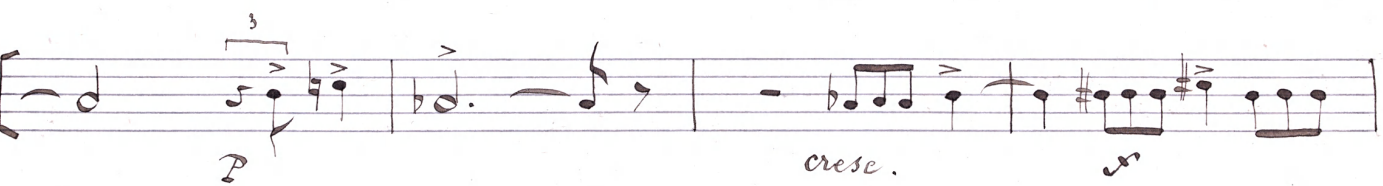
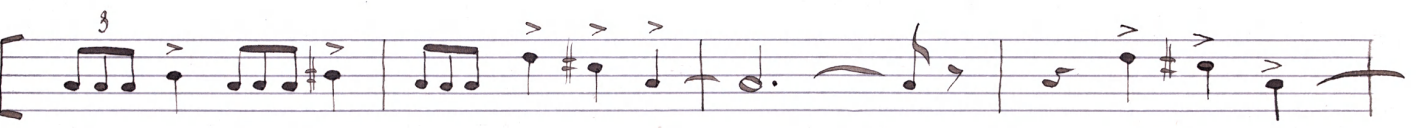
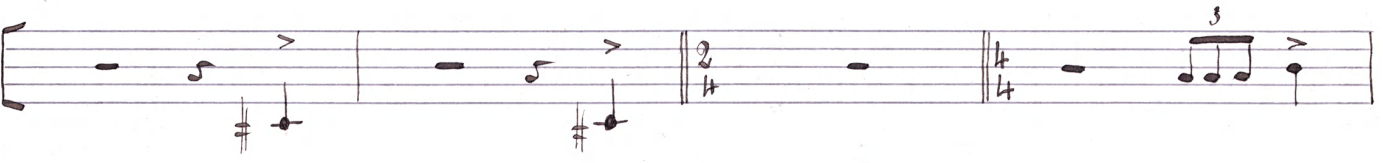
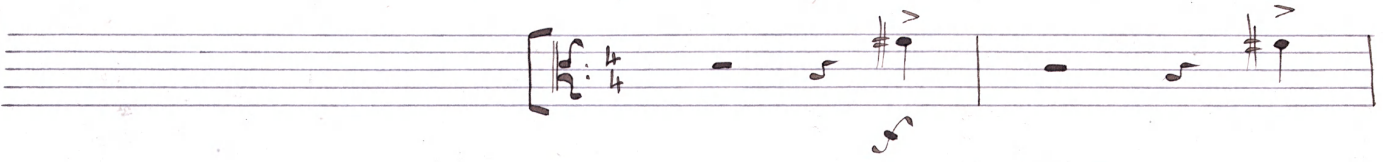

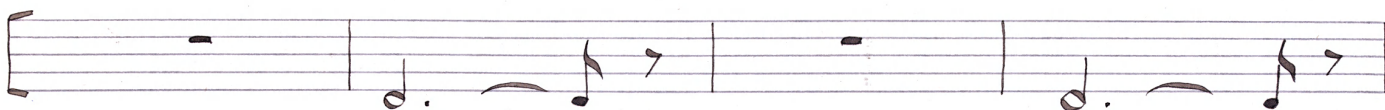

12.

très P

cédez

Un peu cédé.

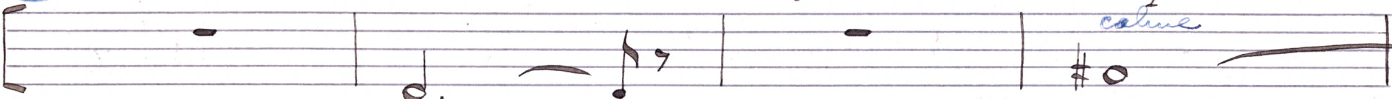

P doux

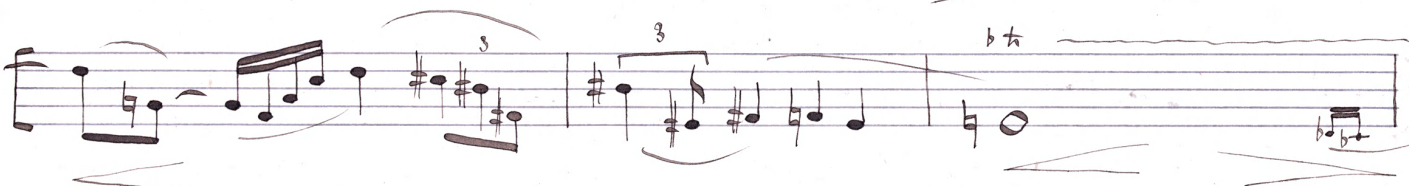
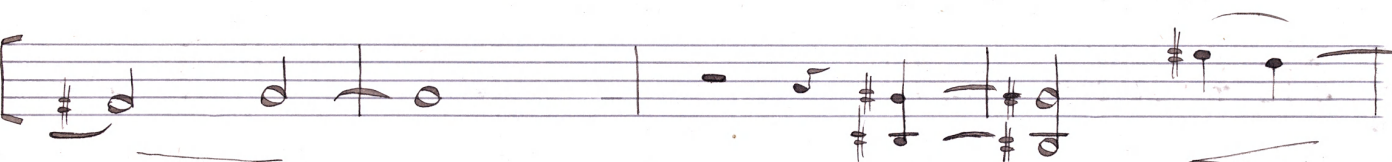

en dehors, mais P

crese. peu à peu.

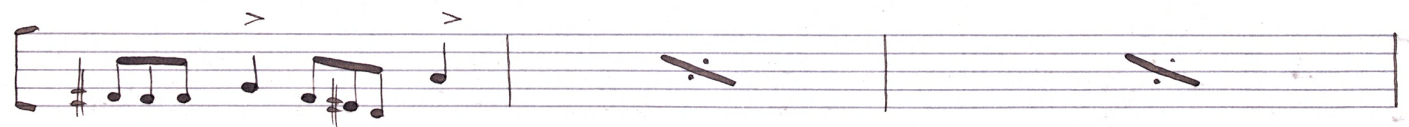

13

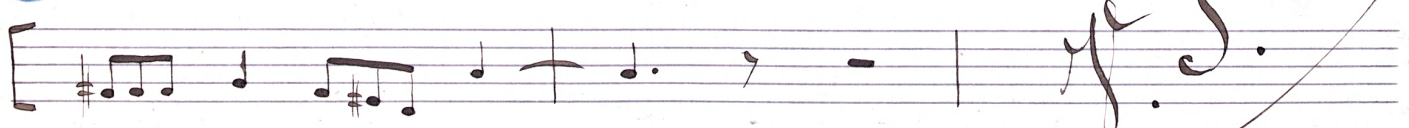

ff. S.

cédez

Un peu cède'

dim.

P *en dehors* *P* *doux.* *Au mouv^t* *très P*

pp

mp *pp* *mp* *pp* *mf*

14

pp *mf* *pp* *mf* *pp* *mf* *pp* *mf*

pp *mf* *pp* *mf* *pp* *mf*

2/4 *4/4*

P

cresc.

15

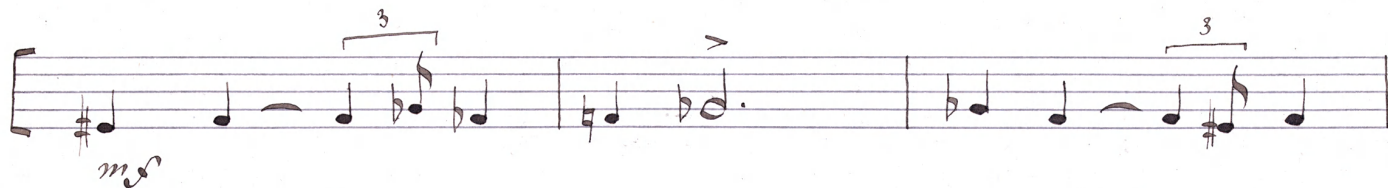

dim
16

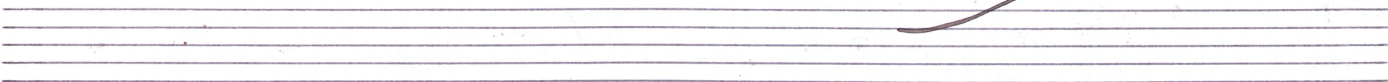
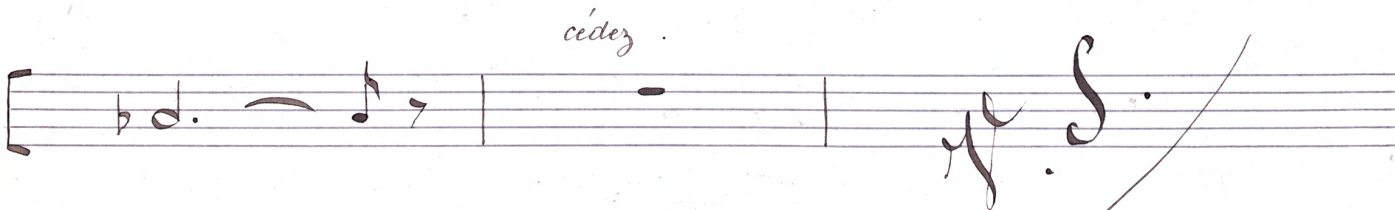
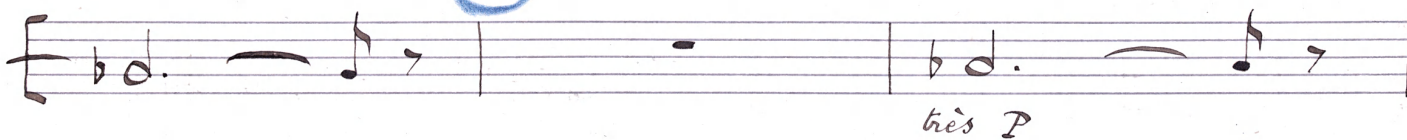

Un peu cédé.

Au mourr

17 *Animez jusqu'à la fin.*

très animé.

