

No. 1 in B \flat

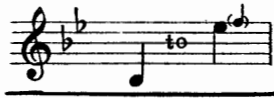

No. 2 in D

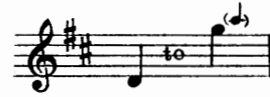

I WILL EXALT THEE

WORDS SELECTED FROM ISAIAH

MUSIC BY

BRUNO HUHNS

Price 40¢
except Canada and Foreign

NEW YORK
ENOCH & SONS

9 EAST 45TH ST

LONDON
ENOCH & SONS, L^D
PARIS
ENOCH & CO.

MELBOURNE
ALLAN & CO. (PTY) LTD.
TORONTO
ANGLO-CANADIAN MUSIC CO.

BERLIN: ENOCH MUSIK-VERLAG G.M.B.H.

I Will Exalt Thee

Song

Words selected from
ISAIAH

Music by
BRUNO HUHN

Maestoso

Vocal line and piano accompaniment for the first phrase. The vocal line starts with a rest followed by the lyrics "O Lord, Thou art my God, I will ex-". The piano accompaniment continues with chords and moving lines. Dynamics include forte (f).

Piano accompaniment for the first phrase, continuing from the previous system. It features a *marcato* marking and continues with chords and moving lines.

Vocal line and piano accompaniment for the second phrase. The vocal line continues with the lyrics "alt Thee, I will praise Thy name for Thou hast done a-maz-ing". The piano accompaniment continues with chords and moving lines.

Piano accompaniment for the second phrase, continuing from the previous system. It features chords and moving lines.

Vocal line and piano accompaniment for the third phrase. The vocal line continues with the lyrics "things; — Thy coun-sels of old are faith-ful-ness and truth". The piano accompaniment continues with chords and moving lines. Dynamics include *dim.*

Piano accompaniment for the third phrase, continuing from the previous system. It features chords and moving lines. Dynamics include *dim.*

mf

For Thou hast been a de - fence to the poor, _____ the poor and need - y -

mf

— in his dis - tress a re - fuge from the storm, a sha - dow from the heat

cresc.

When the blast from the ter - ri - ble ones — is as a storm, _____

cresc.

f

8

rit.

a tempo

— a - gainst _____ the wall. _____

rit.

a tempo

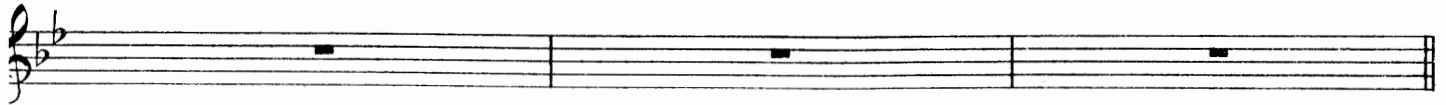

poco accel.

Allegro Maestoso

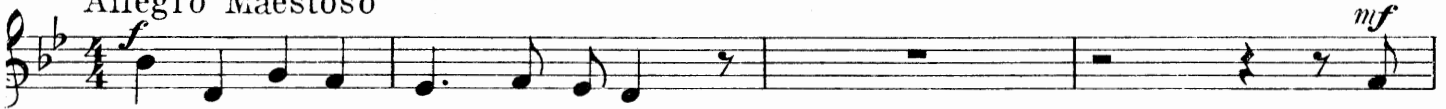

Trust ye in the Lord for-ev-er.

mf

For

in the Lord Je - hov - ah is ev - er-last-ing strength;

mf

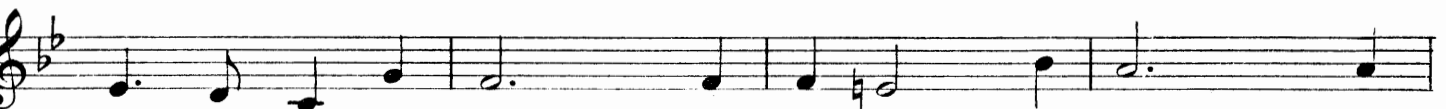

Ye shall have a song and glad-ness of heart. O

cresc.

meno mosso

Lord be gra-cious, we have wait-ed for Thee. _____

meno mosso

Be - hold, a King shall reign in right-eous-ness, And ti

Lord shall cause his glor-ious voice to be heard. _____

con spirito

To Mrs Grace Sands

The Lord is my Rock

Lyrics from
Psalm XVIII

Music by
ALFRED WOOLER

VOICE

Moderato

PIANO

mf

Con spirito

f

The Lord is my rock and my for-tress, My

rit.

a tempo

f

strength and my high tow'r, My strength and my high

The fourth system continues the vocal line and piano accompaniment. The lyrics 'strength and my high tow'r, My strength and my high' are written below the vocal line.

The fifth system continues the piano accompaniment. It features a complex rhythmic pattern with chords and moving lines in both hands.

Beside Still Waters

Words and Music by
BERNARD HAMBLE

Andante moderato

Wear - y and
sad at heart, bent 'neath thy load: Heav - y is thy bur - den,
dark is the road: Then, in thy lone - li - ness, help draw - et
nigh; - Je - su, kind Shep - herd, will hear thy cry: Be -

mp *p* *cresc.* *cresc.* *rall. e dim.* *p* *rall. e dim.* *molto rall. e dim.*