

Р. ГЛИЭР

Сф

Соч. 100

К О Н Ц Е Р Т
(К О Н Ц Е Р Т Н О Е А Л Л Е Г Р О)

ДЛЯ СКРИПКИ С ОРКЕСТРОМ

ИЗДАНИЕ
ДЛЯ СКРИПКИ И ФОРТЕПЬЯНО

Музыкальное издательство
Госиздат

Коллекция

3-310

ГОСУДАРСТВЕННОЕ МУЗЫКАЛЬНОЕ ИЗДАТЕЛЬСТВО

МОСКВА 1960-

Р. Г Л И Э Р

Соч. 100

К О Н Ц Е Р Т
(К О Н Ц Е Р Т Н О Е А Л Л Е Г Р О)

ДЛЯ СКРИПКИ С ОРКЕСТРОМ

ИЗДАНИЕ
ДЛЯ СКРИПКИ И ФОРТЕПЬЯНО

Закончено и оркестровано *Б. ЛЯТОШИНСКИМ*

Редакция *К. МОСТРАСА*.

ГОСУДАРСТВЕННОЕ МУЗЫКАЛЬНОЕ ИЗДАТЕЛЬСТВО

Москва 1960

Концерт для скрипки был задуман Р. М. Глиэром за несколько лет до его смерти. Из сохранившихся двух тетрадей эскизов произведения видно, что концерт предполагался вначале в тональности D-dur, но затем этот тематический материал был заменен композитором другим и тональностью концерта стал g-moll.

Кроме упомянутых двух тетрадей эскизов, Р. М. Глиэр оставил еще переписанную первую часть концерта, доведенную до середины разработки. Среди эскизов не было определенного и законченного материала для второй и третьей части концерта, и так как только первая часть его была написана самим композитором, пришлось ограничиться окончанием ее, превратив таким образом концерт в одночастное произведение, сонатное Allegro.

В процессе этой работы я стремился сохранить стиль и характер музыки моего учителя Р. М. Глиэра. Имея в виду расширение формы концерта, перед концом разработки его я ввел замедленное движение Andante. Для скрипичной каденции были использованы соответственные наброски, найденные в эскизных тетрадях. Так как в этих тетрадях не было обнаружено ничего, предназначенного композитором для коды произведения, эту коду пришлось дописать мне. Основана она, однако, на тематическом материале концерта и на некоторых приемах, встречающихся в его работе.

Вся партия скрипки отредактирована профессором К. Г. Мострасом. Ему же принадлежит также и сочинение отдельных моментов скрипичной каденции на основе музыки Р. М. Глиэра.

Б. Лятошинский

КОНЦЕРТ

(Концертное аллегро)

Р. ГЛИЭР, соч. 100
(1875-1956)

Violino

mf

Allegro moderato

Piano

p

5

10

15

poco allargando *a tempo*
p *p.*

20

p. *p*

25

Animato *crescendo*
vcllo *vcllo* *vcllo* *vcllo* *p*

mf *p*

30

poco a poco crescendo

35

40

diminuendo

45

mf

7

65

70

75

dim.

allargando

80

Poco meno mosso

85

cresc.

cresc.

90

mf

cresc.

mf

cresc.

95

95

100

simile

100

105

105

p *cresc. poco a poco*

Allegro

p *cresc. poco a poco*

110

115

p

120

125

130

135

160

riten. a tempo

165

170

175

180

210

215

220

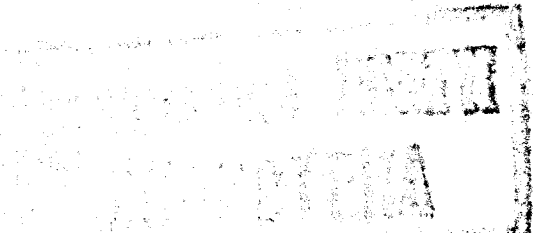

225

230

235

240

245

250

p cantabile

Andante

p

255

260

265

270

300 Cadenza

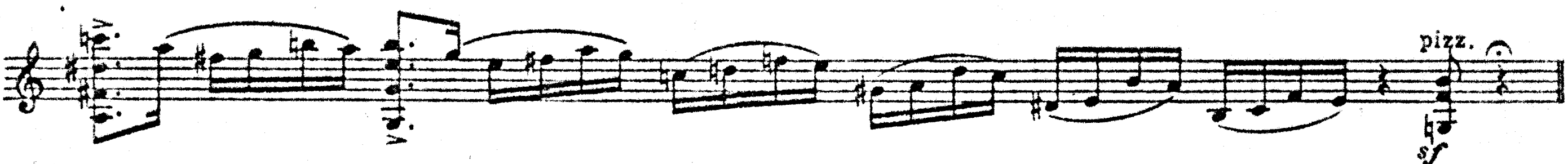

Meno mosso

arco

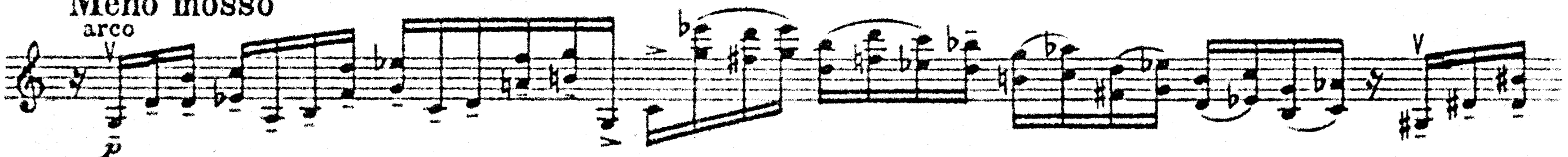

poco a poco accelerando e crescendo

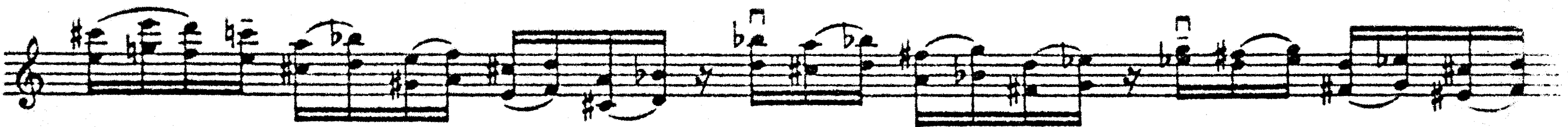

Tempo I

poco rit.

a tempo

305

320

p
a tempo

325

cresc.
Animato
cresc.

f *mf* *p*

330

crescendo poco a poco
crescendo poco a poco

335

340

345

350

370

375

cantabile

Poco meno mosso

380

385

390

simile

p cresc. poco a poco

Allegro

p cresc. poco a poco

410

415

420

[*accentato sempre*]

425

Più mosso

430

(cresc.)

435

440

445

450

455

460

465
