

Корчмарев

Овез-Джан

Eng. item 1P

К. КОРЧМАРЕВ

ОВЕЗ—ДЖАН

(ДОРОГОЙ ОВЕЗ)

ТУРКМЕНСКАЯ МЕЛОДИЯ

*

ДЛЯ АНГЛИЙСКОГО РОЖКА
И ФОРТЕПИАНО

ГОСУДАРСТВЕННОЕ
МУЗЫКАЛЬНОЕ ИЗДАТЕЛЬСТВО
Москва 1950 Ленинград

ОВЕЗ - ДЖАН

(Дорогой Овез)

ТУРКМЕНСКАЯ МЕЛОДИЯ
для английского рожка и Ф-п.

Moderato (Умеренно)

К. КОРЧМАРЁВ

Ф-п.

p marcato cresc. *f dimm*

Английский рожок фа *marcato*

p marcato

p

Poco più mosso (Немного

быстрее)

Tempo I (Темп I)

Росо рії тоссо (Немного быстрее)

Темпо I (Темп I)

ОВЕЗ-ДЖАН

(Дорогой Овез)

ТУРКМЕНСКАЯ МЕЛОДИЯ

для английского рожка и ф-п.

Английский рожок фа

К. КОРЧМАРЁВ

Moderato (Умеренно)

Poco più mosso (Немного быстрее)

Темпо I (Темп I)

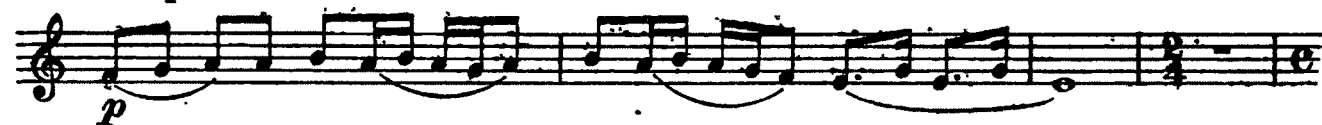

Английский рожок фа

