

Contrafagotto

ЗОЛУШКА

БАЛЕТ В 3^х ДЕЙСТВИЯХ

С. Прокофьев, соч. 87

ДЕЙСТВИЕ ПЕРВОЕ

№1 Вступление

Andante dolce

№2. ПА-ДЕ-ШАЛЬ

5 *Allegretto*

Poco più mosso 9 *Lo stesso tempo* 10

Tr. ba I

12

C. Fag.

14 *Lo stesso tempo*

15

16 *Poco più animato*

C. Fag.

3 17 11 18 *Meno mosso (Allegretto)* 6 19 *Allegro* 8 3

N^o 3. Золушка - тасет

N^o 4. Отец

29 *Andantino* 4 3 1 30 2

Più mosso 2 2 *Fag.* *b.d.* *b.d.*

31 *Andante, un poco drammatico* *C-fag.* 1 1 *f* *f*

1 3 7 *f* *f*

32 12 33 *Più mosso* 4 4

G. l. 34 *Allegro* 11 35 11 36 10

N^o 5. Фея - нищенка

t a c e t

№6. Поставщики и переодевание сестер

41 Vivo

8

42

9

43

10

44

11

rit. Andantino

45 Об. I

10

46 Fl., Cl., Tr. ba

C-fag.

p ben ritmato

mf

47

16

48 Vivo

8

51

15

№7. Урок танца

tacet

№8. Отъезд Мачехи и сестер на бал

60 Vivo

8

V-c.

61 C-fag.

3

14

f

62 13 63 10 64 9 65 13 5

66 *Andantino* G. P.

G. P. *Vivo*

№ 9. Мечты Золушки о Бале

tacet

Attacca

№ 10. Галоп — *tacet*

№ 11. Второе появление Феи-нищенки

tacet

№ 12. Вариация Феи-весны

83 *Presto* 84 6

85 *V. no!*

3

6 V.no I C. faq.

86

87

Moderato Presto

№13. Монолог Феи лета

88 *Andantino sognando*

89

90

pp poco molto mp rit.

№14. Кузнечики и стрекозы

t a c e t

№15. Вариация Фей осени

tacet

№16. Вариация Фей зимы

102 *Allegro moderato* 103 104 *Archi, C-elli*

№17. Прерванный отъезд

106 *Vivo* *ob., cl.* 107

N^o 18. СЦЕНА С ЧАСАМИ

114 *Allegro moderato*

115 *Cor.*

116 *Cor.*

117 *rit.* *poco rit.* *a tempo* *rit.*

C. fag. *f* *Attacca*

N^o 19. ОТЪЕЗД ЗОЛУШКИ НА БАЛ

118 *Allegro espressivo*

119

120 *f*

mf *mp*

125

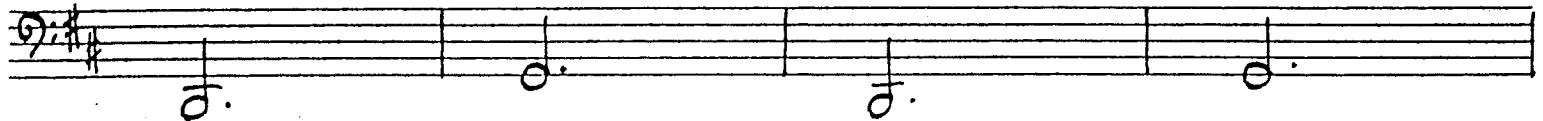

126

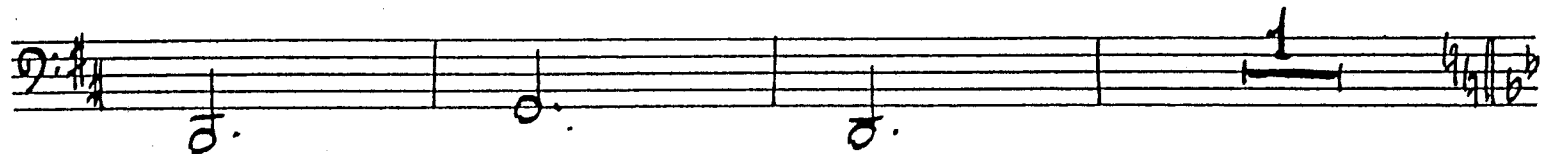
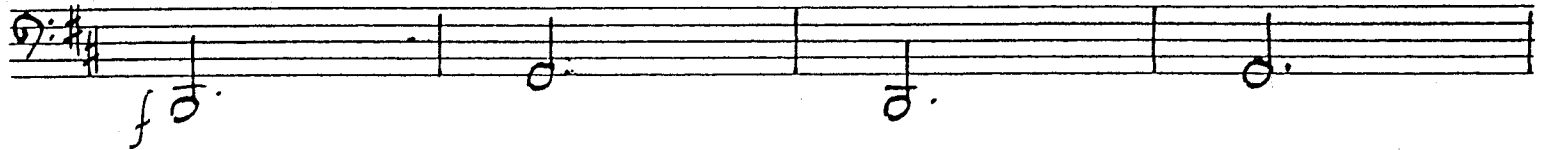

127

128

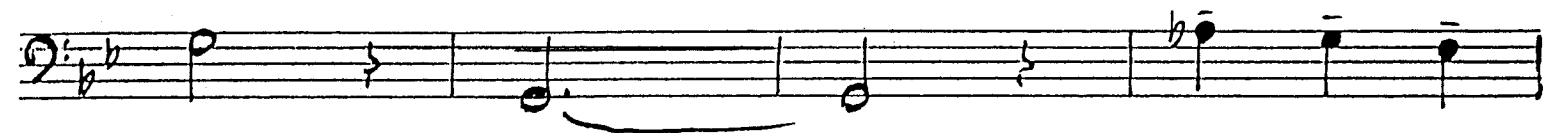
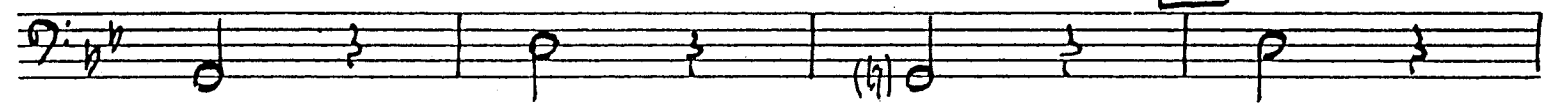

129

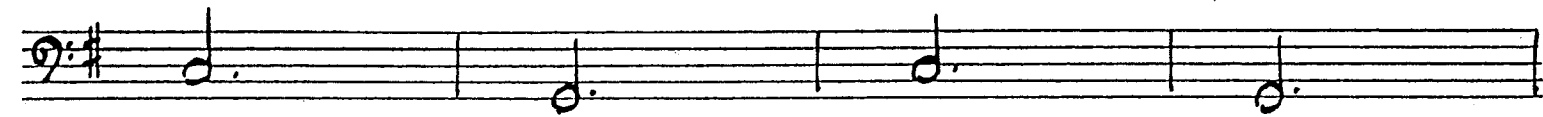
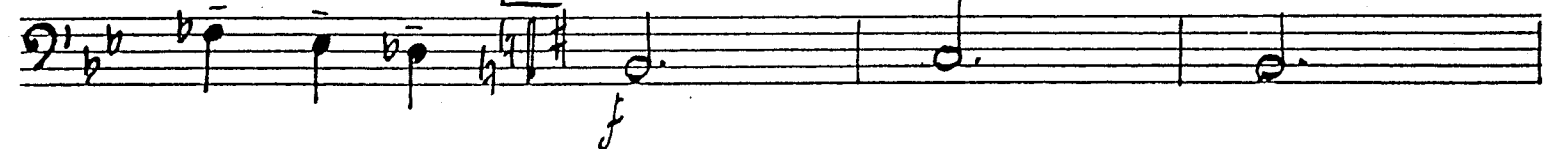

130

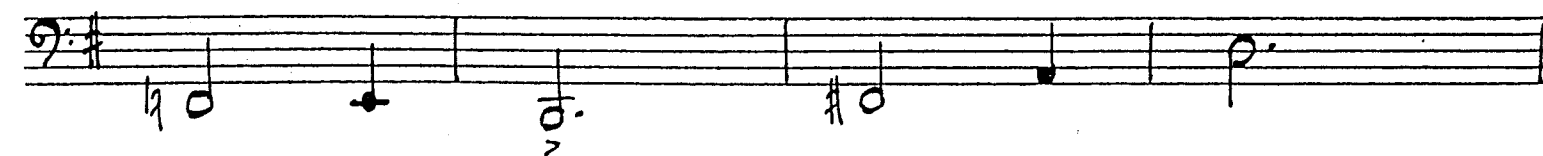

Contrafagotto

ДЕЙСТВИЕ ВТОРОЕ

№ 20. Придворный танец

132 *Andante grazioso*

133

134

135

136 *Poco più tranquillo*

137

Tempo

N^o 21. Пасселъе

138 *Allegretto*

139

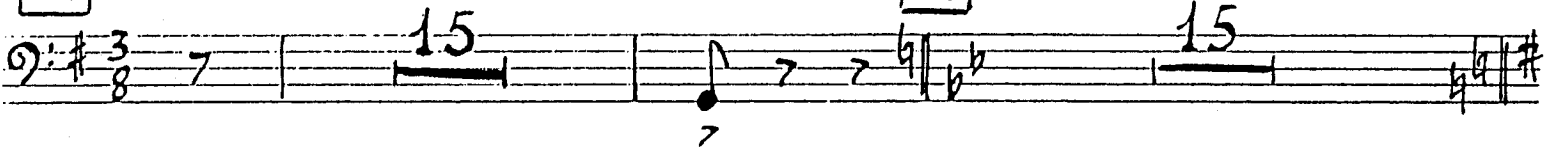

140

141

142

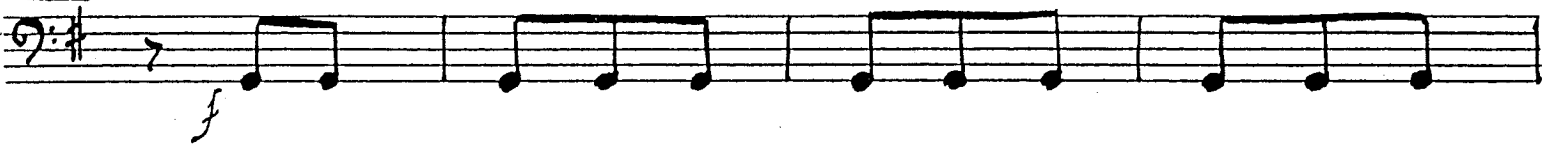

147

148

149

150

151

№23. Вариация Худышки

152

Allegretto

153

154

Fag. I. II

C-fag.

155

№ 24. В АРИАЦИЯ КУБЫШКИ

156 *Allegretto capriccioso*

Contrafagotto

№ 26. МАЗУРКА И ВЫХОД ПРИНЦА

164 Allegro

165

166

167 Poco più sostenuto

168

Fag. 3. g

rit.

169 a tempo

rit.

170 a tempo

Fag.

C. fag.

171

174

FP., Archi

175

f *Piu mosso ben ritmato*

176

177

C-fag.

N° 27. ВАРИАЦИЯ ЧЕТЫРЕХ СВЕРОСНИКОВ ПРИНЦА

178

Allegro moderato

179

C-fag.

180

Fag.

C-fag.

f *energico*

N° 28. МАЗУРКА

181

Allegro ma non troppo

182

183

184 rit. a tempo 185

186 187 rit. 188 a tempo

189 190 191 192

193 Fl. Faq.

194 c-faq.

195

N^o 29. Приезд Золушки на бал

196 Allegretto

196 197

198 199 de. basso

Andante

Contrafagotto

224 *F. I. II* ritard.

225 *Meno mosso della prima volta*
C. fag.

226 *a tempo* *poco rit.* 227 *a tempo*

228 *acceler.* *rit.* *a tempo*

N°31. Прогулка

229 *Allegro tranquillo* 230 231

232 *Jr. ba I sola* 233 *Cur. I Solo* 234

235 *C. fag.*

236

№32 ВАРИАЦИЯ ЗОЛУШКИ

237 *Allegro grazioso*
cl. I solo

№33. ВАРИАЦИЯ ПРИНЦА

244 *Andante con brio*

245

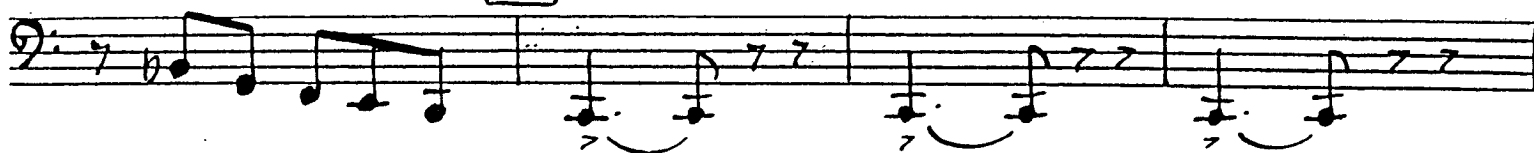

246

rit.

a tempo

poco allarg.

№35. Дуэт сестер с апельсинами

252 Allegro con brio

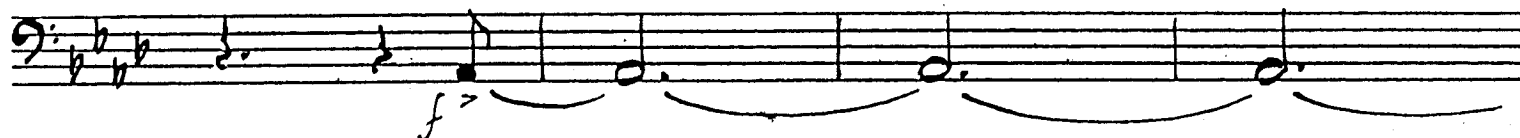
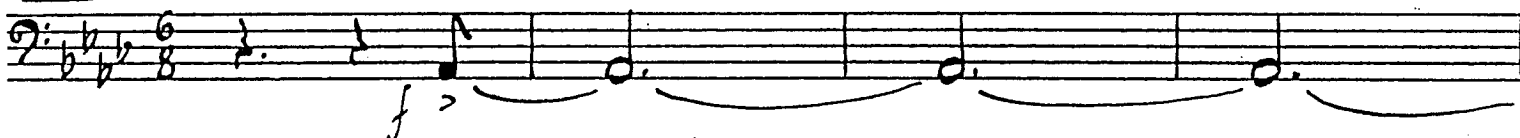

253

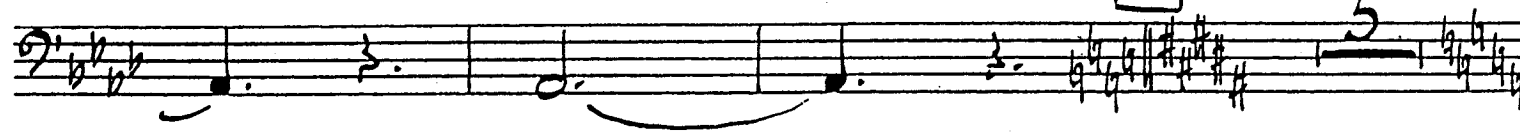

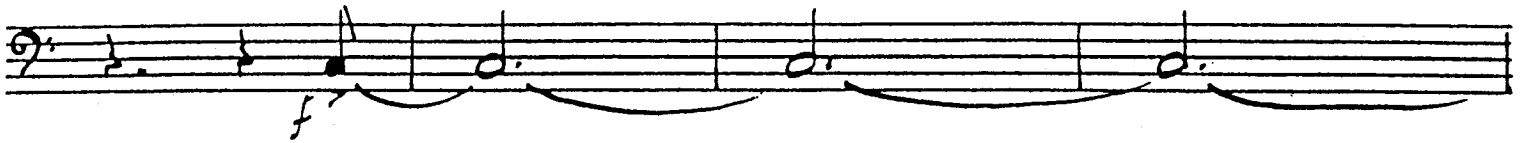

254

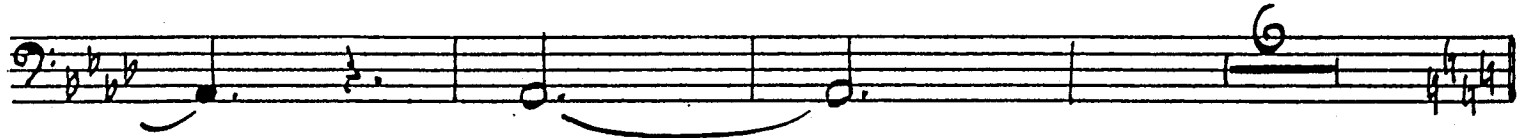

258

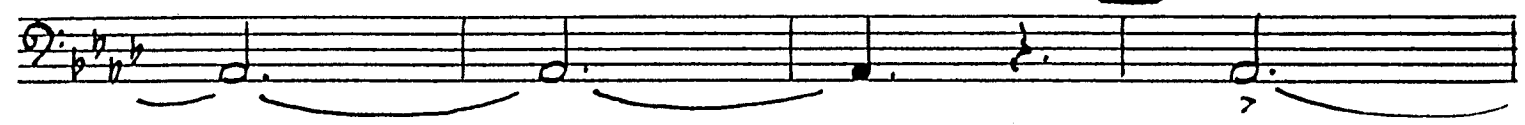

№36. Дуэт принца и Золушки. (Адажио)

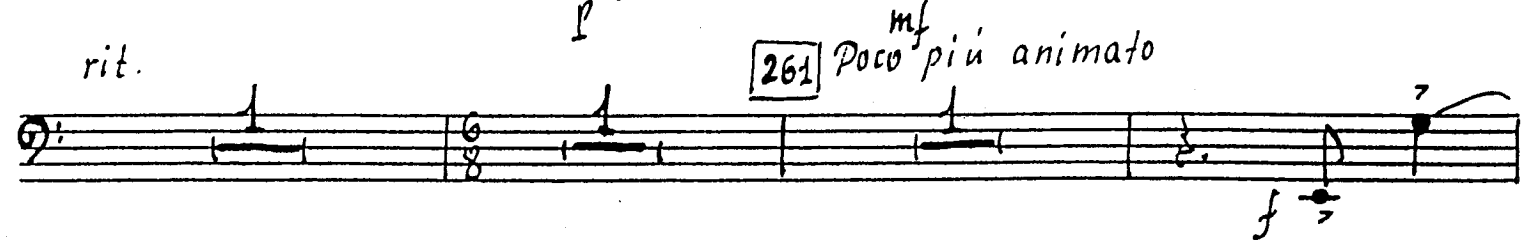
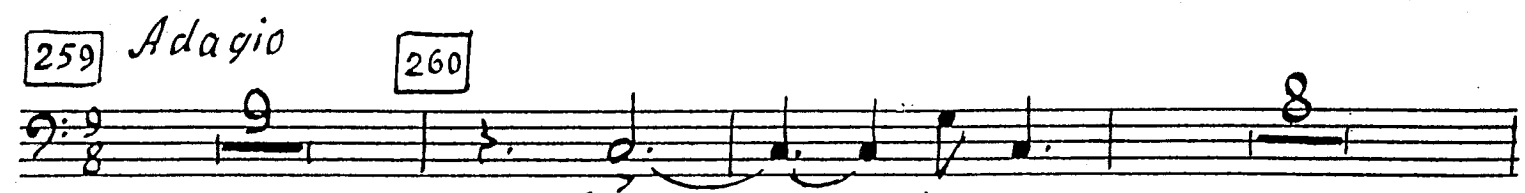

261

267 *f* *mf*

268 *cresc.* *f*

269 *f*

270 *rit.* *a tempo*

mf

271

cresc.

cresc.

272 *poco a poco* *acceler. al Fine* 273 *f >*

274 *P* *Presto* *f*

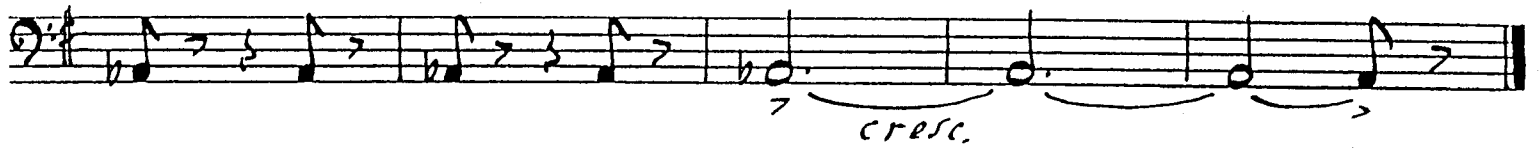

№38. Полночь. Бой часов

276 *Allegro moderato*

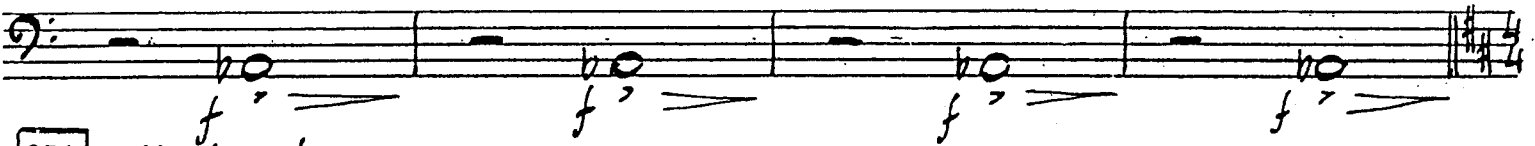
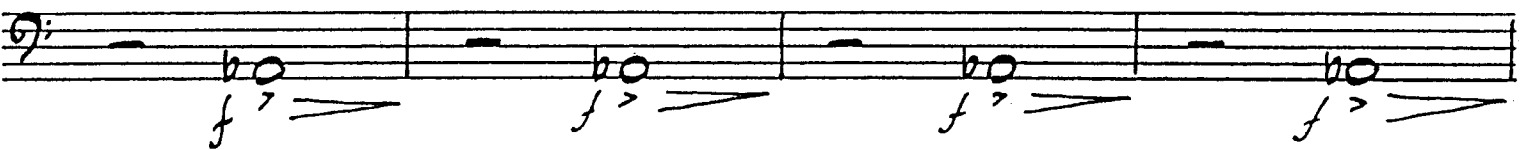
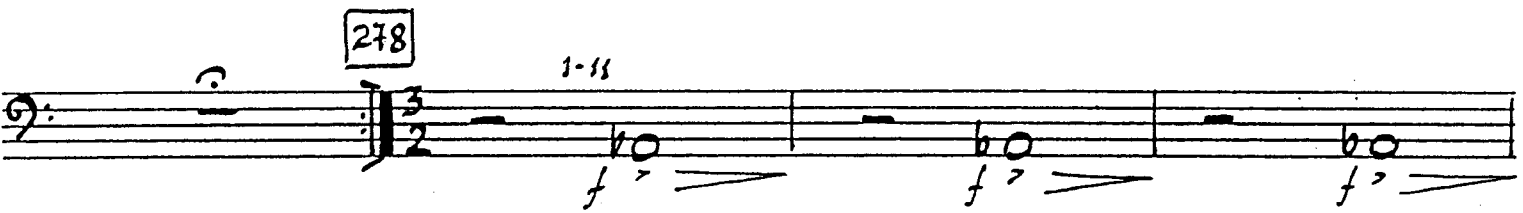

279 *Moderato*

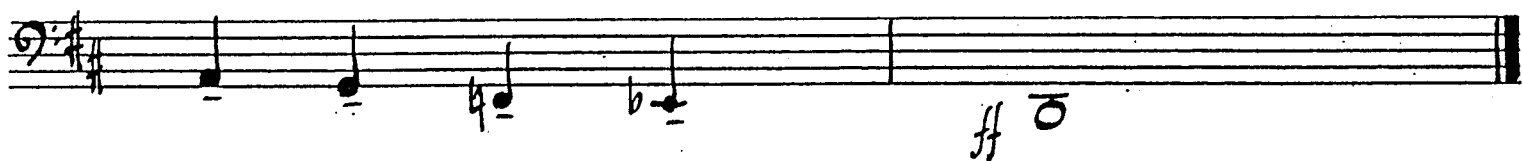
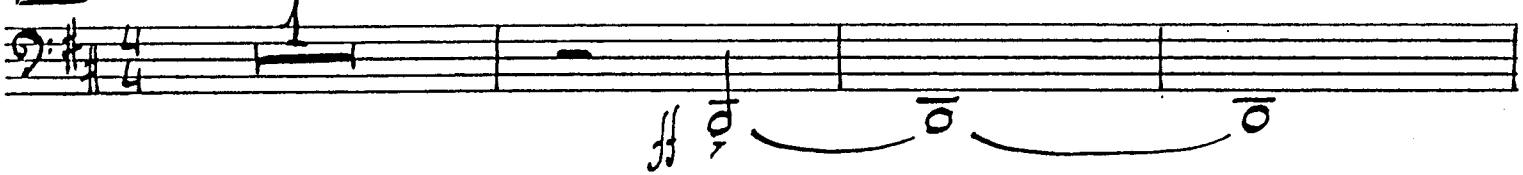

Contrafagotto

№ 40. Первый галоп Принца

N^o 41. СОБЛАЗН

296 Moderato

297

298

299

Allegretto 1-14

300

301

G. P.

Contrafagotto

302 Moderato I

303

304

305

Allegretto

306

Moderato I

N°42. Второй галоп принца

307 Presto

308

309

310

311

312

N° 43. Ориенталия

313 *Andante dolce*

N° 44. Третий галоп принца

316 *Allegro marcato*

318

319

320

321

322

323

№ 45. Пробуждение Золушки

324 *Andante dolce*

326

Pochissimo rit.

327 *Allegretto*

328

329

330

riten.

Allegro, ma non troppo

331

dim.

Poco più mosso

332

Tempo I

Poco più mosso

333

L'istesso tempo

334

Fag. I

7

335

12

Fag. I-II

mf

336

C-fag.

13

mf

f

337

Andante molto

2

8

p

Nº 46. УТРО ПОСЛЕ БАЛА

338

Allegretto capriccioso

7

p

poco rit.

339

Moderato

340

dim.

341

mp

1

6

8

8

12

Fag. I-II

342

343

Fag.

12

9

C-fag.

344

Vivo

345

12

10

346 10 347 12 348 4 8

349 8 350 3 Ob. ?

Ob. ?

C-fag. 351 f f

№ 47. Посещение принца

352 *Vivace* 353 9 354 11 355 3

Fag. I-II 356 C-fag. f

357 9 9

358 11 359 Poco meno presto ff

f

360 5 mf

f p cresc.

Contrafagotto

361 *mf* *poco rit.*

a tempo *mf* 362

mf *poco rit.*

a tempo 363 *Andante con brio* *rit.* 364 *Virace I*

G.P. 365

G.P. *Fag. I*

366 *Moderato furioso*

poco rit. *Poco più mosso* *C-fag.* *f*

367

f

N^o 48. Принц нашел Золушку

368 *Adagio passionato*

368 *Adagio passionato*

369

poco rit. a tempo

370 *Andante* *Fag. I Solo* *Moderato I*

371 *Fag. I Solo*

poco rit. Andante

N^o 49. Медленный вальс

372 *Adagio* *Fag. I*

373 *Poco più animato* *Fag. I* *C-fag.*

374 *Tempo I*

375 *Assai più mosso* *dt. I Solo* *picc. V-ni. I P*

376 Cl. I solo 37

Poco più animato

377

Fag. I-II

rit.

Meno mosso (più animato al adagio)

378

Fag. I-II

Adagio I

Fl. I solo

Fl. I solo

379