

III KWARTET SMYCZKOWY STRING QUARTET NO. 3

I

GRAŻYNA BACEWICZ
(1909-1969)

Allegro ma non troppo

Vn II

mp

ff *mp*

ff *f* *ff* *f* *ff* *f*

mf

p *cresc.* *f*

p *cresc.* *f*

f *cresc.*

en dehors (2)

(1)

(2)

(3)

(4)

7 3 1 4 *pp*

5 *p*

1 2 1 2 *f*

6 *cresc.* *f* *ff*

7 *dim.* Vc

Violin I score, measures 8-12. The score is written in 2/4 time and includes various dynamics and articulations.

Measure 8: *p*, *V*, circled 8.

Measure 9: *pp*, *p*, *V*, circled 9.

Measure 10: *p*, circled 10.

Measure 11: *pizz.*, *arco*, circled 11.

Measure 12: *pizz.* (triplets), *arco*, *pizz.*, *dim.*, circled 12.

Violin I part (Vn I): *cresc.*, *pizz.*, *arco*, *cresc.*, *dim.*

13 *f* *ff* *f* *p*

p *cresc.* 1 2 3 4 5 *poco a poco cresc.*

f *cresc.* pizz. arco *ff* pizz.

arco 1 2 3 4 5 6 *ff* *poco a poco cresc.* *cresc.*

ff 4 2 *dim.*

16 *mf*

cresc. *mf* 17

f

18 *f* *p*

2 4 2 3

19 *f* 3 1 2

20

21

22

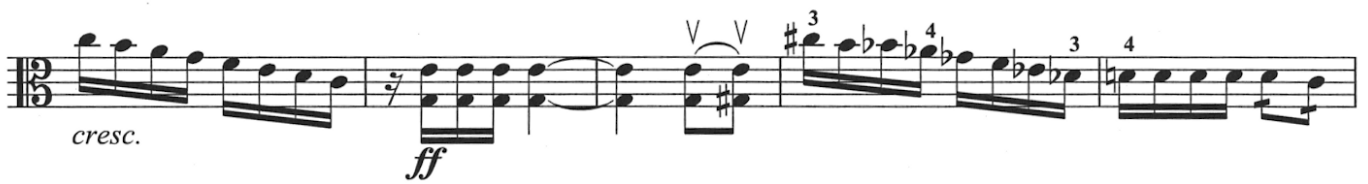

23

24

II

Andante

Vn I

1

arco

2

Vn I

pizz.

3

arco

V

8

cresc. 6 6 *ff* 6

agitato

fff 6 6

pizz. Vc *a tempo*

p *<f*

9 Vn II

mp *p* *cresc.*

ff

10

ff

Vn I *pizz.*

cresc. *p*

11

perdendosi

III

Vivo

Vn I

mf

pizz. ① arco *mf*

saltando

f 1 2 ② pizz.

arco ③ V 1 3 1 2 4

2 2 4 3 0 3 1 1 4

leggiro

leggiero

dim.

en dehors

p molto cresc.

f cresc.

Vn II

p Vn I

Vn I

Vn II

Vn II

molto cresc. *ff*

p dolce

15

16

17

p

pizz. arco \vee

pizz. f (22)

arco saltando \vee

(23)

mf

(24) pizz. p arco

cresc. f (25)

mf

26

27

f

28

Pizz.

29

Vn I

(29)

pizz. Vn I Vc arco

sul G *dim.*

(30)

p

rit.

(31)

a tempo

f

V

cresc. *ff* (32) *V*

pizz. arco

(33) pizz. arco

(34) sul C *p*

ff (35) *ff*