

# DER SCHWANENDREHER

## I. Zwischen Berg und tiefem Tal"

Langsam (♩ = 60)

Paul Hindemith

(1895-1963)

10 **A**

*p*

14

**B**

17 *mf*

22 *mf*

28 *p*

33 **Mäßig bewegt,  
mit Kraft (♩ = 100)**

*f* *mf*

38 **D**

44 *fp* *f*

49 **E**

*mf* *f*

54 *f* **F** *f*

58 *p* *mf*

64 *p* **G** 2 3 3

69 *p*

75 *f* **H** 3 3 3 3

79 2

84 *f* **I** 3 3 3 3

88 *mf* *f* *pp* **K** 5 2 3

97 *p* 2 3

107 **L** 4 3

118 **M**

124 *ff*

127 *tr* 3

130 **N** *mf*

134 *mf*

138 *f* *p* **O**

142 *mf* *p* **P**

147 *pp* **Q**

153 **10**

164 *mf* *f*

II "Nun laube, Lindlein, laube!"

Sehr ruhig (♩=40) A B C

35 **Langsam** frei **Langsam**

45 **D** frei **Langsam**

58 **E**

Der Gutzgach auf dem Zaune saß

73 **Fugato** (♩=108)

**F**

97 **G** **H** **I** **J** **K**

168 **L**

174

180 **M**

187

194 **O** *ff* *f*

206 **P** *mp* *pp* ruhiger werden

218 **Q** **R** **Langsamer Seilen** **Langsam Langsamer**

Wie am anfang  $\text{♩} = 40$  **7** **12** **9** **4** **3** **5**

*pp*

### III. Variationen "Seid ihr nich der Schwanendreher"

Mäßig schnell ( $\text{♩} = 100$ )

6 *f* *p* *f* *p* *f* *p* *mf* *f*

11 **A**

16 *f* *p*

21 *mf* *f* **breiter**

27 **B**

5 4

*p*

39 **C**

3

*mf*

47 **D**

5 3 3 4 3 3

*f* *f*

60

3 3 3 3 3 4

*mf* *f*

69 **E** **F** **G**

3 2 6 12 9

*f* *f*

103 **H**

3 3 3 3

*pp*

109

3 3 3 3

*f*

115 **I**

*f*

122 **breiter**

Ruhig bewegt

(♩.=50)

127 **5 K 3**

*mf* *p* *p*<sup>3</sup>

140 **L 2**

145 **einleiten 2 Im Zeitmaß M Lebhafter 10 7**

*p* *f*

167 **N 5 3 2**

*p* *ff*

178 **O 4 Wieder ruhig 7**

*ff*

190 **Zeitmaß wie früher (♩.=100) P 8 Q**

*p*

215

220

226 **R**

*f*

230

236 **S**

242

248 **T**

255 **U**

**Lebhafter**  
269 ( $\text{♩} = 120$ )

275 **V**

282

289 **W**

**X**

302

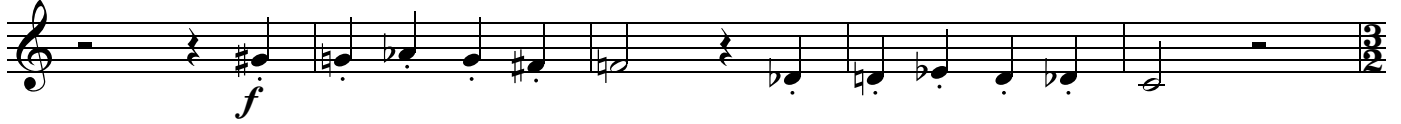

307

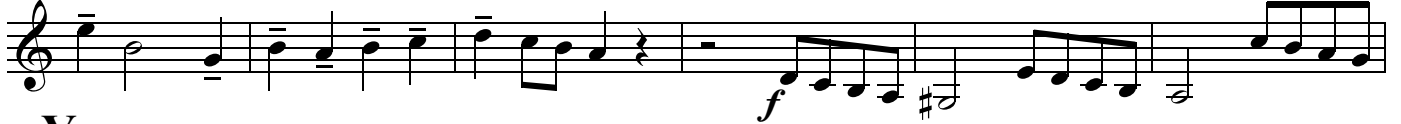

312

**Y**

318

325

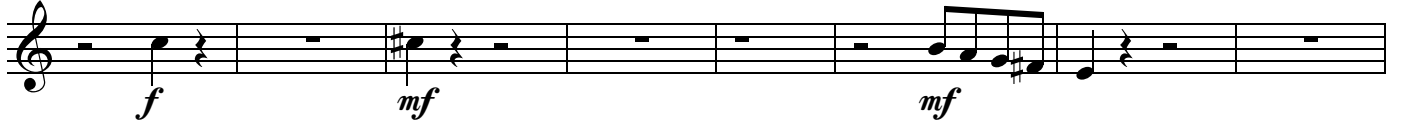

333

