

IV KWARTET SMYCZKOWY STRING QUARTET No. 4

VIOLA

GRAŻYNA BACEWICZ (1951)

Andante
sul tasto

Handwritten notes on the left: Music 452 313 034 2000 15.

ppp

pp

ord. poco a poco avviv. ①

ord. poco a poco avviv. ①

p

mp

② (♩=100)

f cresc. più f cresc.

ff cresc.

③

fff

sempre fff

Andante

④ Allegro moderato (♩=80)

pp p

p

⑤ p

cresc. f

dim. p ff

⑥ Allegro energico

mf f mf cresc.

⑦ f ff

p

⑧ espress. p mf

cresc. f cresc. cresc.

⑨

ff

mf *cresc.* *ff*

⑩

mf *cresc.* *ff* *cresc.* *avviv.*

fff *ff* *sul G* *espress. e con passione* *dim.*

rit. ⑪ *Moderato* (♩ = 72) *pizz.* *p*

⑫ *poco più arco* *p*

mp

(13) poco più

(14) poco meno

(15) poco a poco avviv.

mf cresc. f avviv.

avviv. (16) Allegro p

poco a poco cresc.

f cresc.

(17) p poco a poco cresc.

(18) f

cresc.

cresc. **19** *ff*

20

21 *espress.* *cresc.* *f*

22 *cresc.*

cresc. **23** *con passione* *ff* *cresc.*

p **24** *poco rit.*

25 Allegro moderato

7

mp

26

cresc. f dim.

27 Allegro energico

avviv. p ff

mf f mf cresc.

f ff p

mf p

29 espress.

mf

f cresc.

ff 5

ff 31

mf 32 Moderato

molto cantab.

33 *poco più*

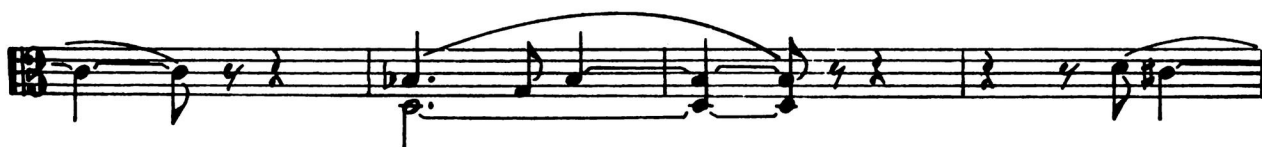

34

avviv.

poco a poco cresc.

Allegro

cresc.

35

36 *più mosso*

cresc.

poco a poco cresc.

f cresc.

ff cresc.

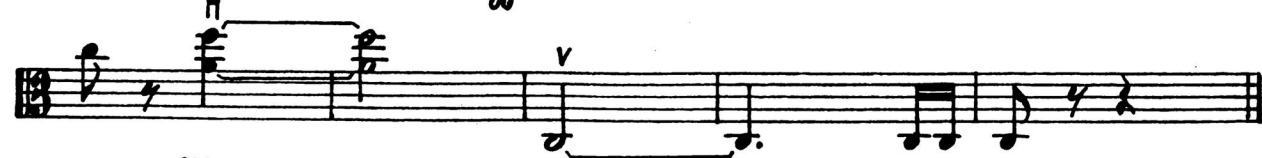

fff senza dim.

Andante

pp *poco rit.*

a tempo

poco cresc. *p* *mf* *en dehors* (1)

poco rit. *a tempo* *cresc.* *f*

mf *p* *poco rit.*

a tempo *p* *cresc.* *f* (3)

p *pp* (4)

f *p* *v*

5

11 Tempo I

13

14

. rit. a tempo rit. 15 a tempo

perendosi

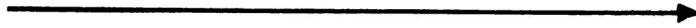

III

④

p

mf

cresc.

f

⑤

p

f

⑥

p

n

v

n

v

cresc.

f cresc.

sim.

ff f

ff

8 *poco meno cantab.*
mp *p*

9
mp *p* *mf*

10
mf *p*

11
mf *p*

avviv.
cresc.

12 *Tempo I*
f

13
p

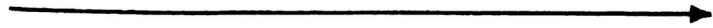

17 *a tempo*

pp

18

rit. 19 *meno mosso sul pont.*

20 *espress.* *ord.* *avviv.* *cresc.*

21 *Tempo I*
pizz.

f

22

23

arco

mf cresc.

ff

p

v

cresc.

f

mf

mf

p

p

cresc.

p poco a poco avv.

p cresc.

24

25

26

27

28

poco meno mosso cantab.

Y
f cresc. ff

Tempo I
29 f

sim. cresc.

p sub.

30 più mosso f cresc. ff

31 n v mf molto cresc. ff accel.

molto cresc.

2 2

Polskie Wydawnictwo Muzyczne SA

***Wydaje nuty z polską i światową
literaturą muzyczną
od średniowiecza po współczesność***

***Publikuje książki
o charakterze popularyzatorskim,
pedagogicznym i naukowym***

***Promuje polską muzykę współczesną
i jej twórców w świecie***

***Wypożycza materiały wykonawcze
instytucjom muzycznym
w Polsce i za granicą***

***Is a music publisher as well
as a promoter of Polish music.***

***Music published by us ranges from medieval
to contemporary repertoire.***

***Our field of activity also includes
books on music (dictionaries, letters,
educational, musicological
and popular books).***

***The Promotion Department is engaged on a
full-scale promotion of the composers
represented by the PWM Catalogue
while the Hire Library provides
performance materials.***

KSIEGARNIA FIRMOWA

al. Krasińskiego 11a
31-111 Kraków
tel. (012) 422-70-44 w. 113, 120
fax (012) 422-71-71

DZIAŁ MARKETINGU

al. Krasińskiego 11a
31-111 Kraków
tel./fax (012) 422-71-71
e-mail: handel@pwm.com.pl

DZIAŁ PROMOCJI

al. Krasińskiego 11a
31-111 Kraków
tel. (012) 422-70-44 w. 136, 151, 154
fax (012) 422-73-28
e-mail: promotion@pwm.com.pl

CENTRALNA BIBLIOTEKA NUTOWA

ul. Fredry 8
00-097 Warszawa
tel. (022) 826-59-81, 635-57-09
fax (022) 826-97-80
e-mail: cbn@pwm.com.pl

BOOKSHOP

al. Krasińskiego 11a
31-111 Kraków, Poland,
tel. (+48 12) 422-70-44, ext. 120
e-mail: sales@pwm.com.pl

SALES DEPARTMENT

al. Krasińskiego 11a
31-111 Kraków, Poland,
tel./fax (+48 12) 422-73-28
e-mail: sales@pwm.com.pl

PROMOTION DEPARTMENT

al. Krasińskiego 11a
31-111 Kraków, Poland,
tel. (+48 12) 422-70-44 ext. 136, 151, 154
fax (+48 12) 422-73-28
e-mail: promotion@pwm.com.pl

HIRE LIBRARY

ul. Fredry 8
00-097 Warszawa, Poland,
tel.: (+48 22) 826-70-97
fax: (+48 22) 826-97-80
e-mail: hire@pwm.com.pl

www.pwm.com.pl