

CLARINETTO "B" I.

P. HINDEMITH.

KONZERT

Лен. Госуд. Филармония  
Оркестровая  
БИБЛИОТЕКА  
Инв. № 60260

für Horn und Orchester

Moderately fast (♩ = 88-92) I.

2)

Two empty musical staves. The top staff has the handwritten text 'V. 8.' written on it.

4

Very fast (♩=152) II.

5

Very slow ( $\text{♩} = 56$ ). III.

V. S.

6

Modzately fast (♩ = 72)

Fast (♩=132)

Five sets of empty musical staves for writing.

8 (H)

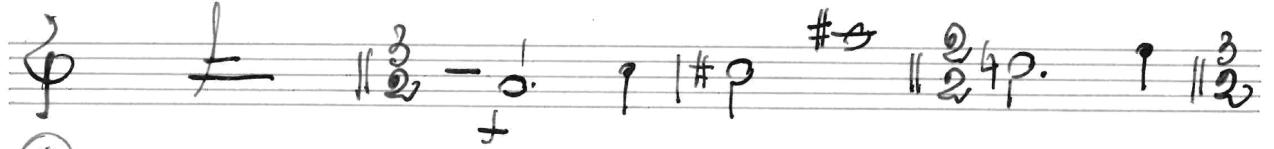
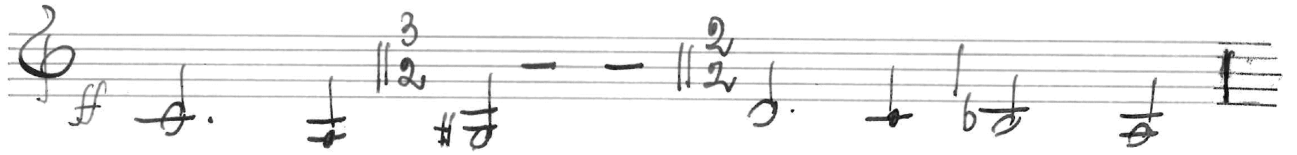

(I)

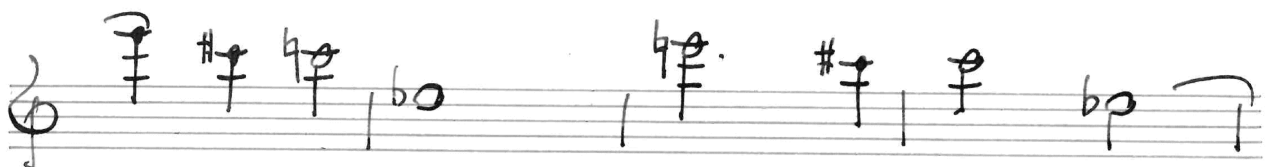
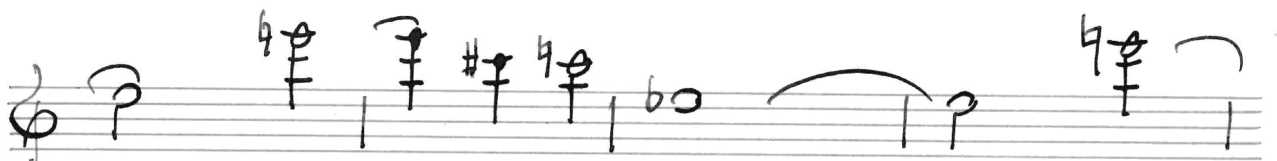
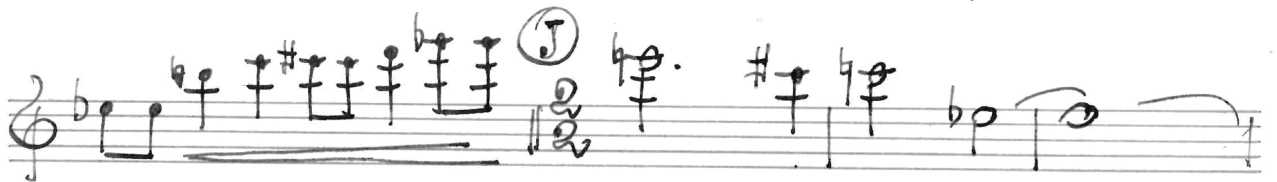
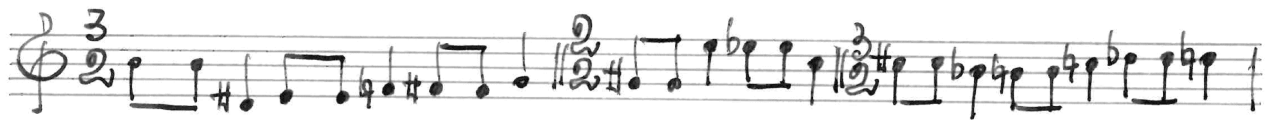
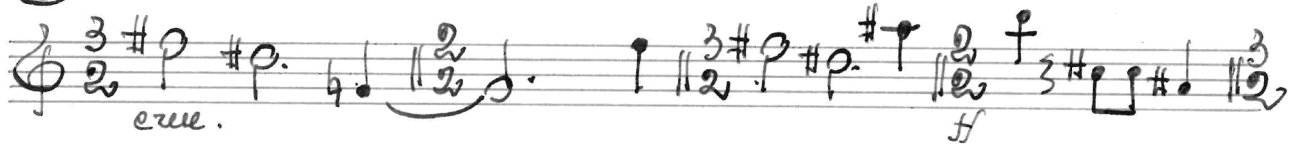

(K)

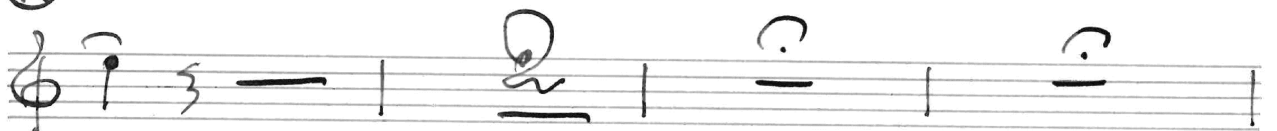

Liveli (♩ = 120)

Corno-Solo

Corno-Solo

I.V.S.

19

10. (II)

(V)

(W)

Fine