

The flying Dutchman - Overture

arr. Hans Jorgen Messerschmidt

Paul Hindemith (1895-1963)

Allegro (♩=120)

Trumpet C

5

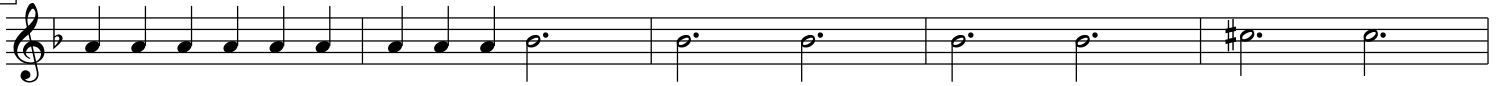

10

15

20

25

29

33

38

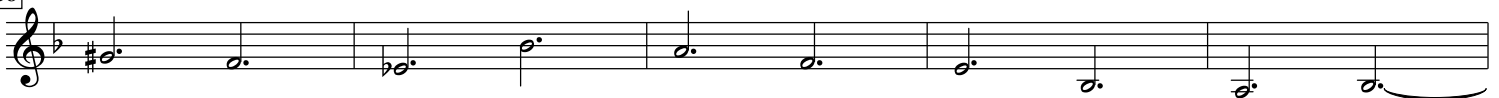

43

51

10

Andante (♩=72)

Trumpet C

65

70

75

80

85

90

99

102

106

110

114
Trumpet C

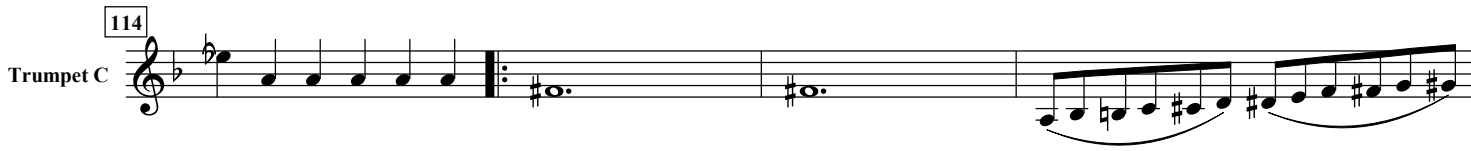

118

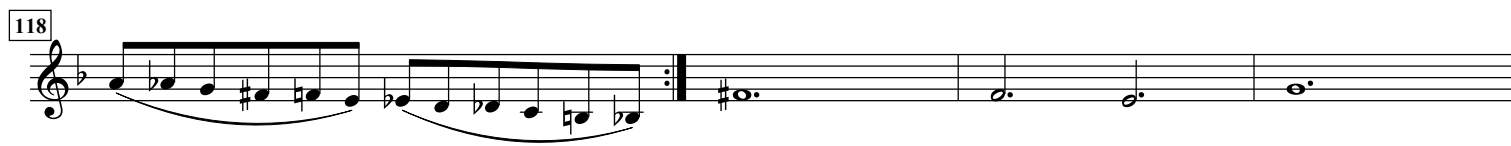

122

127

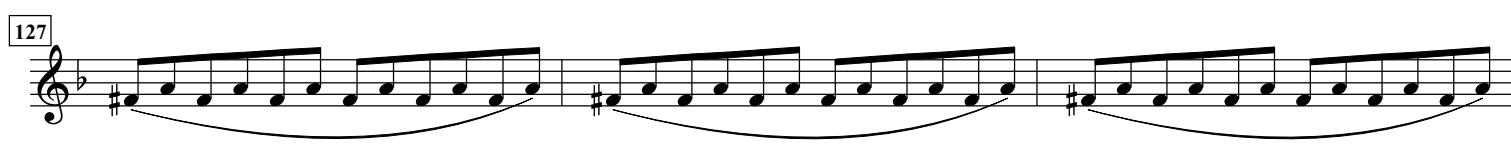

130

134

138

142

146

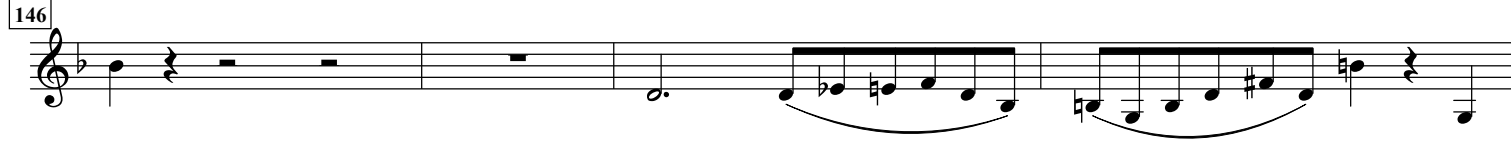

150

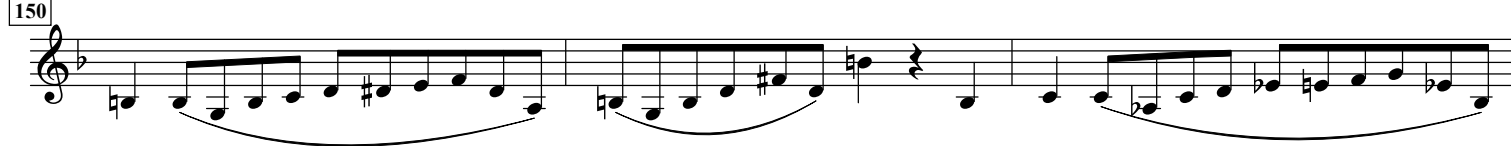

153

156
Trumpet C

159

162

167

172

178

184

189

194

201

206

211 Trumpet C

215

219

223

229

233

237

241

245

248

252

255
Trumpet C

258

264

273

280

286

291

294

297

301

305

310

Trumpet C
