III

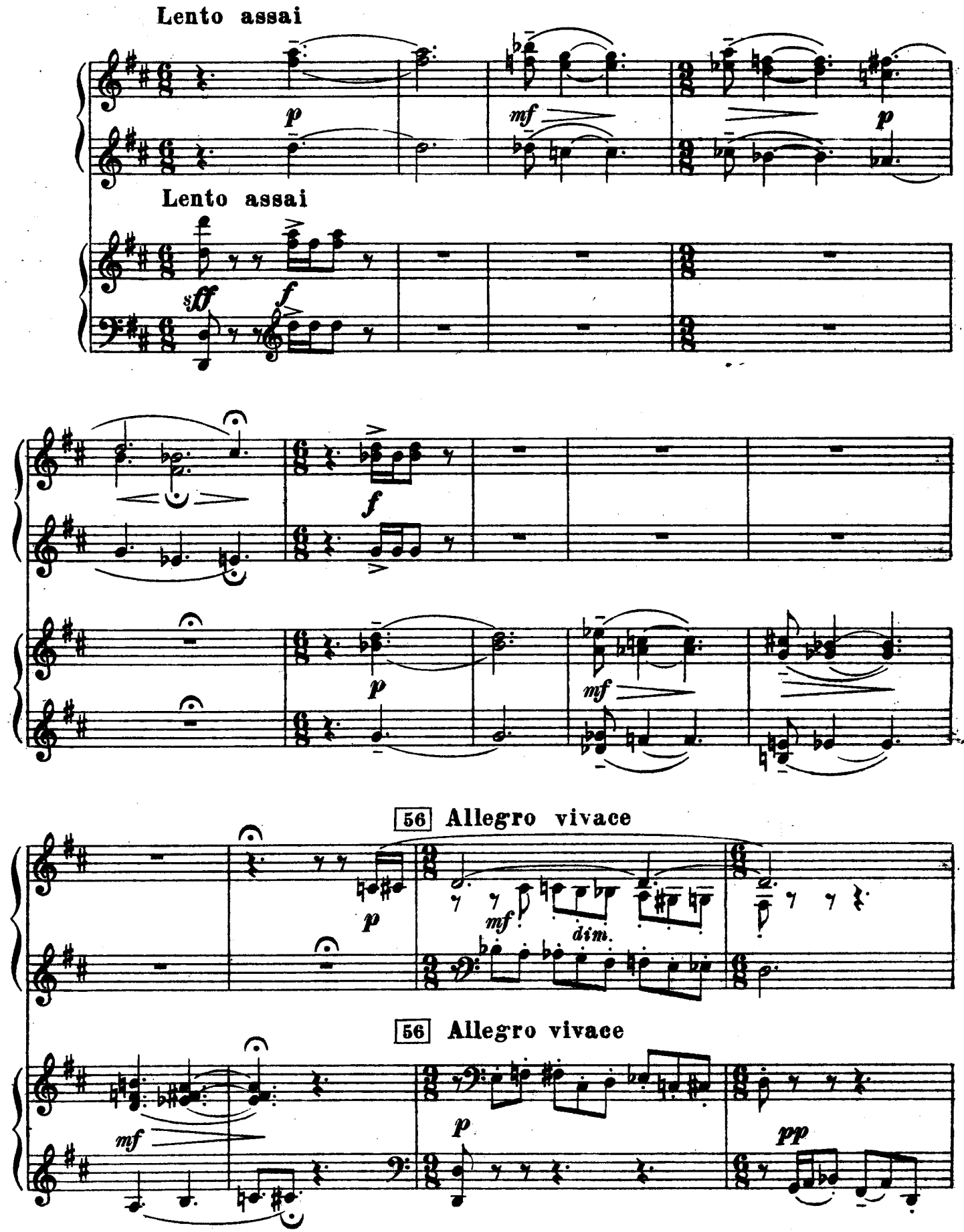
Lento assai
p
mf
p
Lento assai
sff
f
f
p
mf
56 Allegro vivace
p
mf
dim.
56 Allegro vivace
mf
p
pp

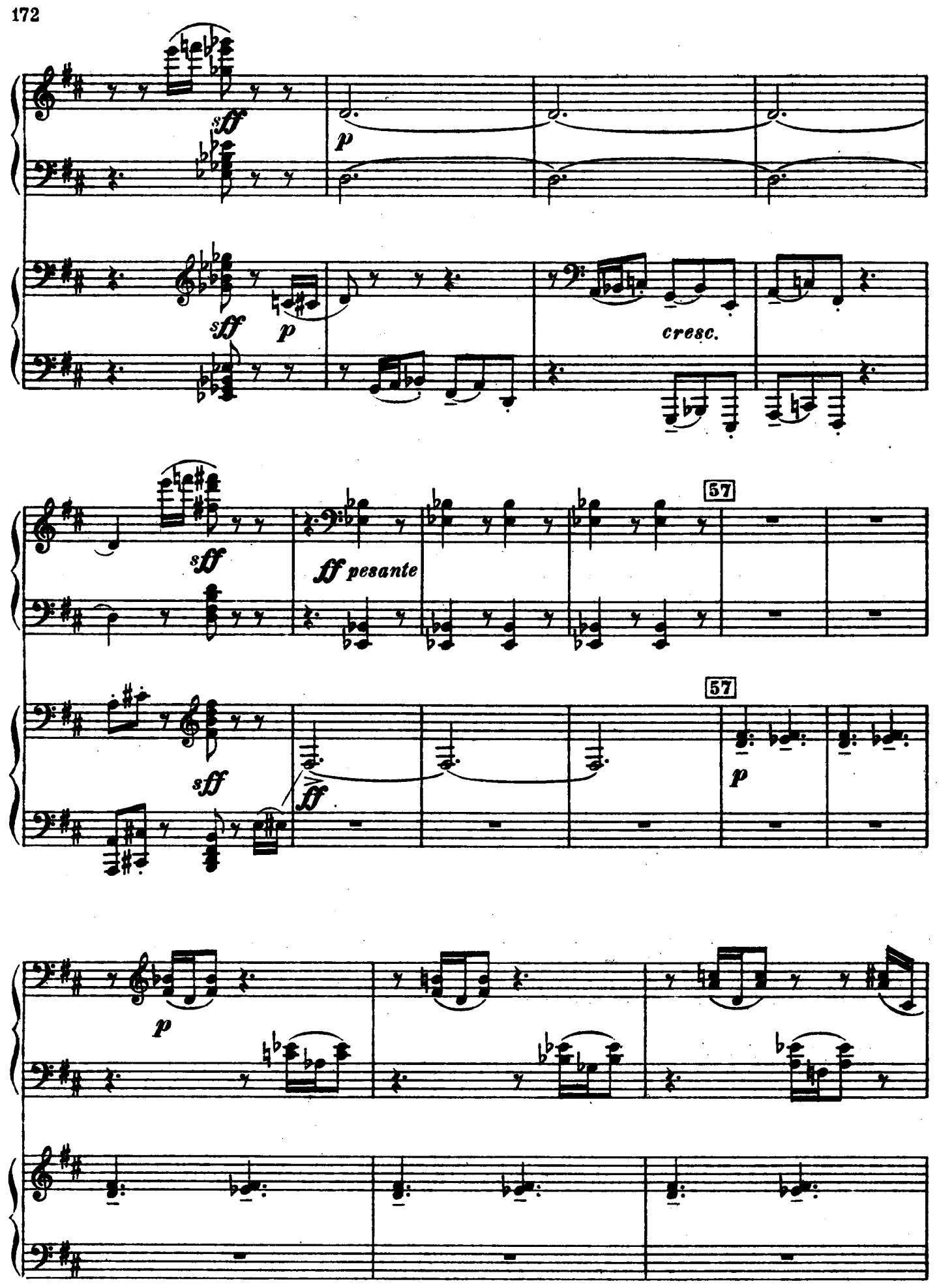
sff
p
sff
p
cresc.
sff
ff pesante
57
sff
ff
57
p
p

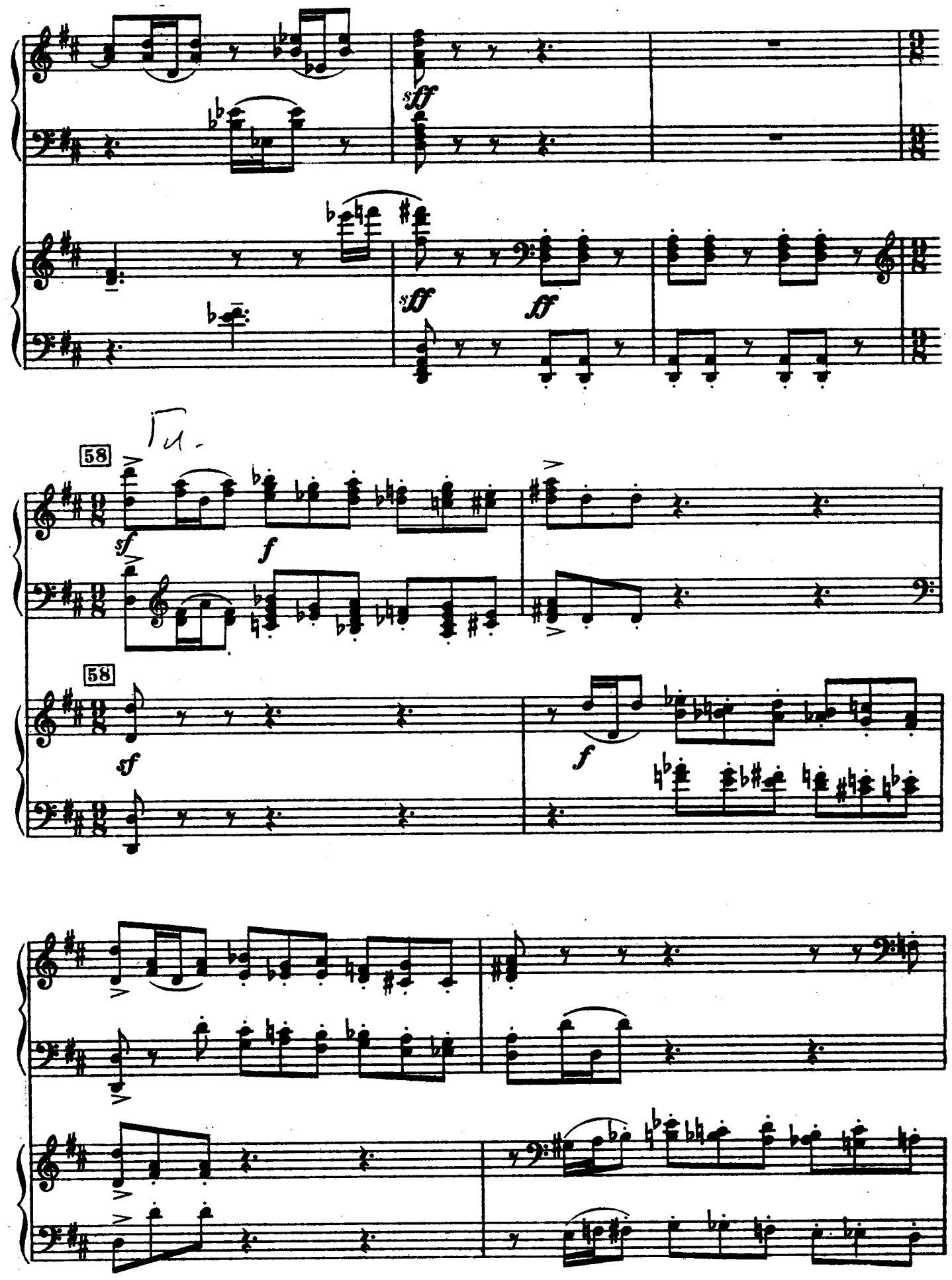
sff
sff
ff
58
sf
f
58
sf
f

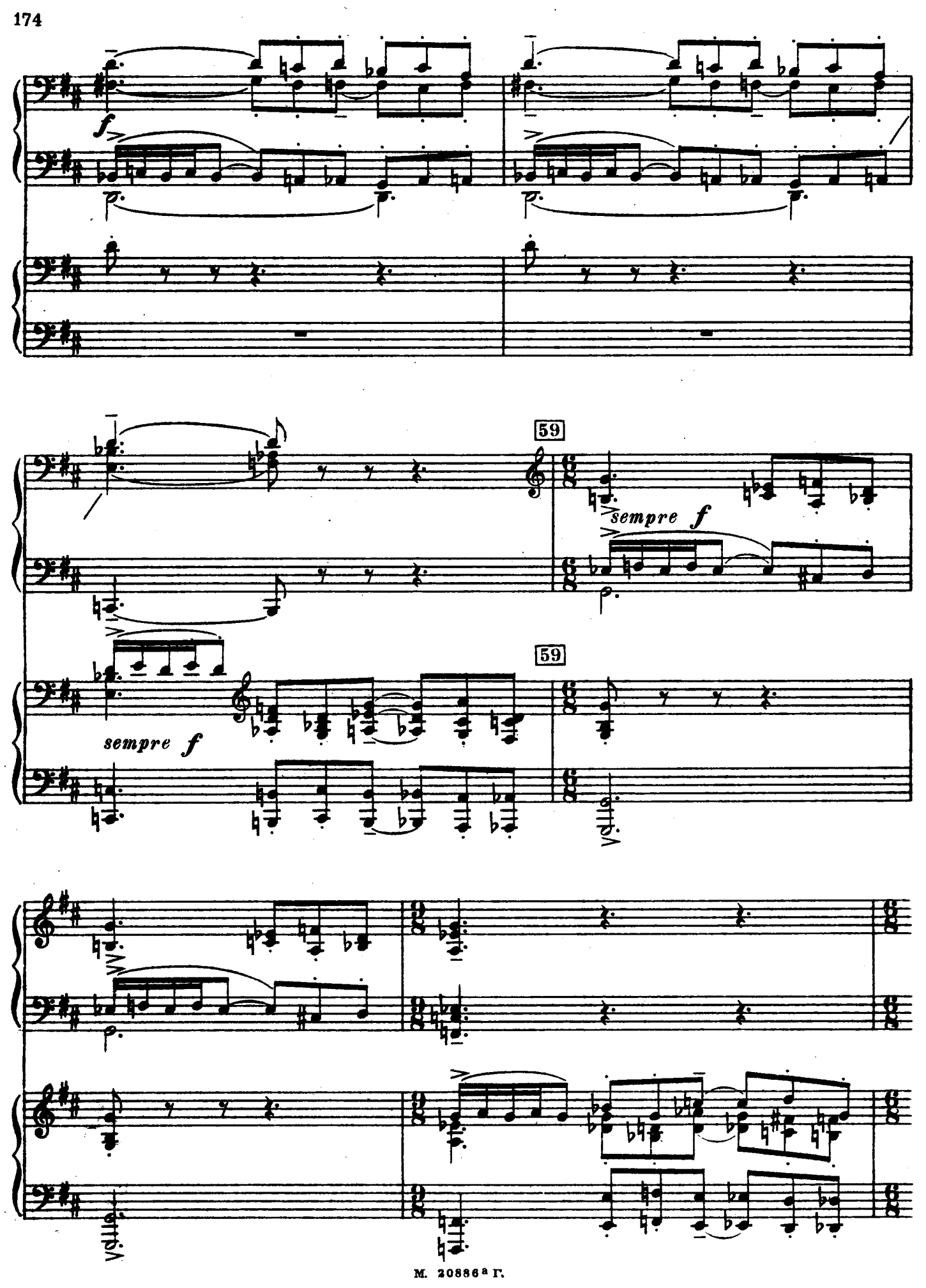
f
59
sempre f
sempre f
59

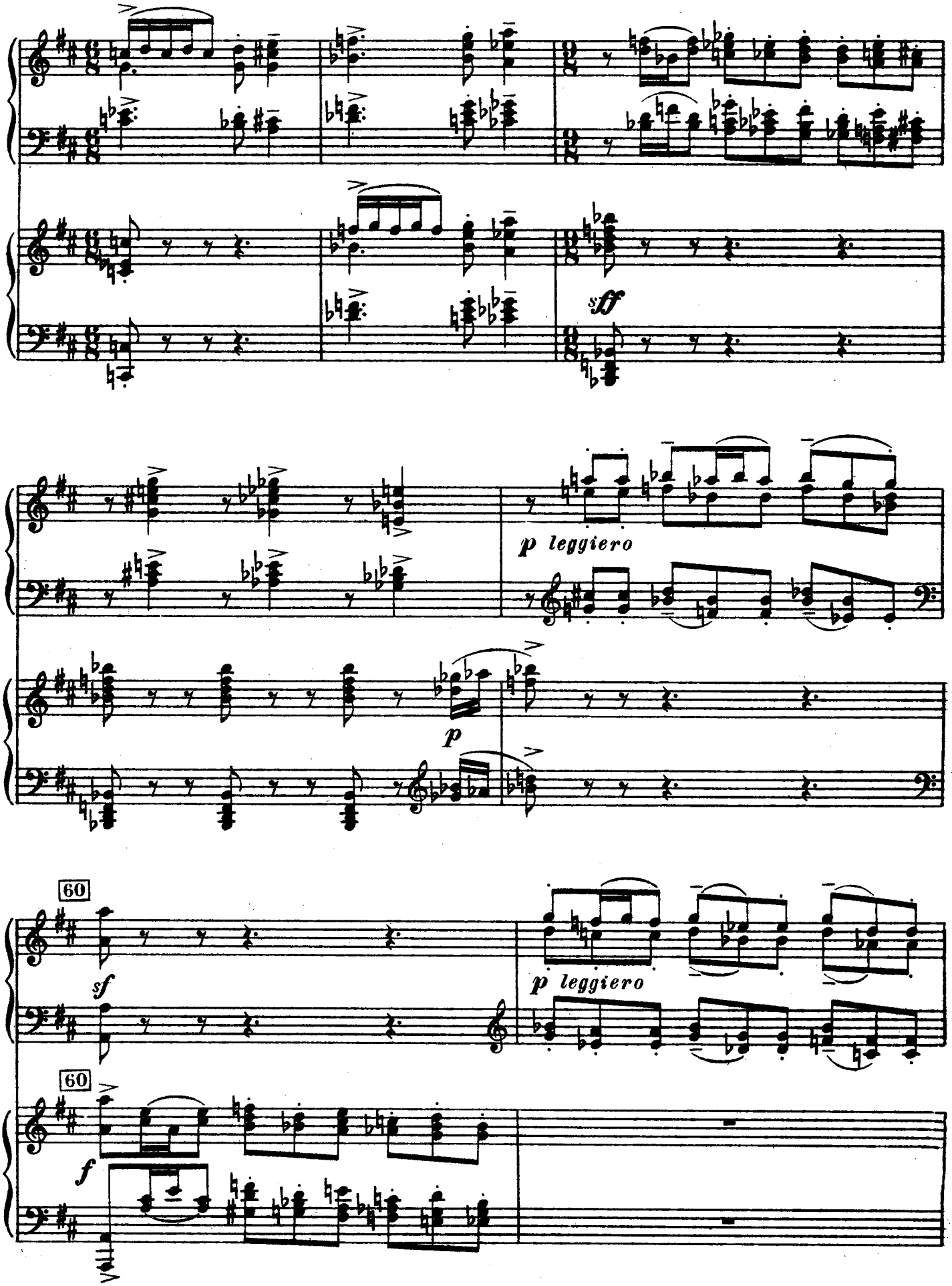
sff
p leggiero
p
60
sf
p leggiero
60
f

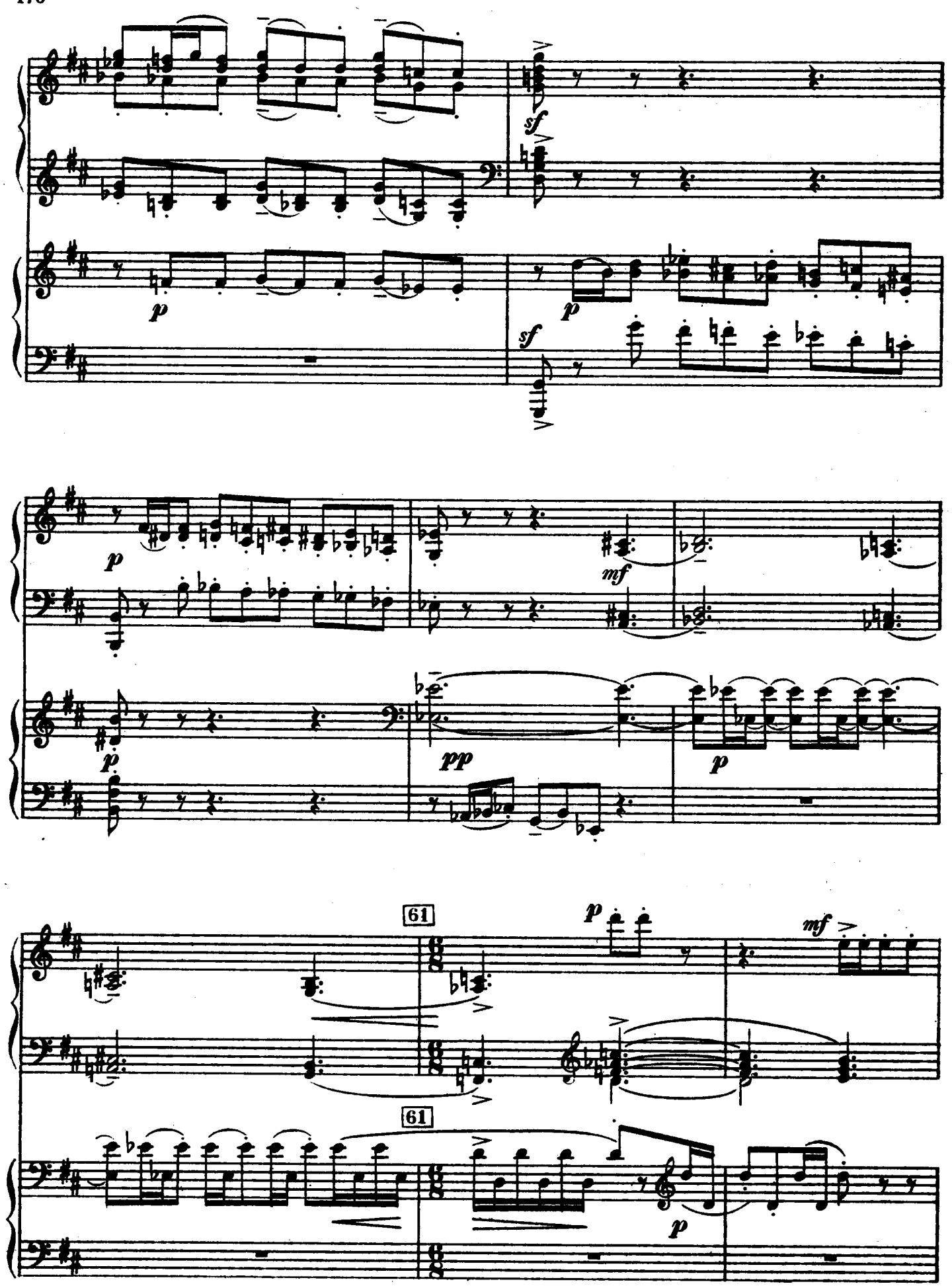
sf
p
p
sf
p
mf
p
pp
p
61
p
mf
61
p

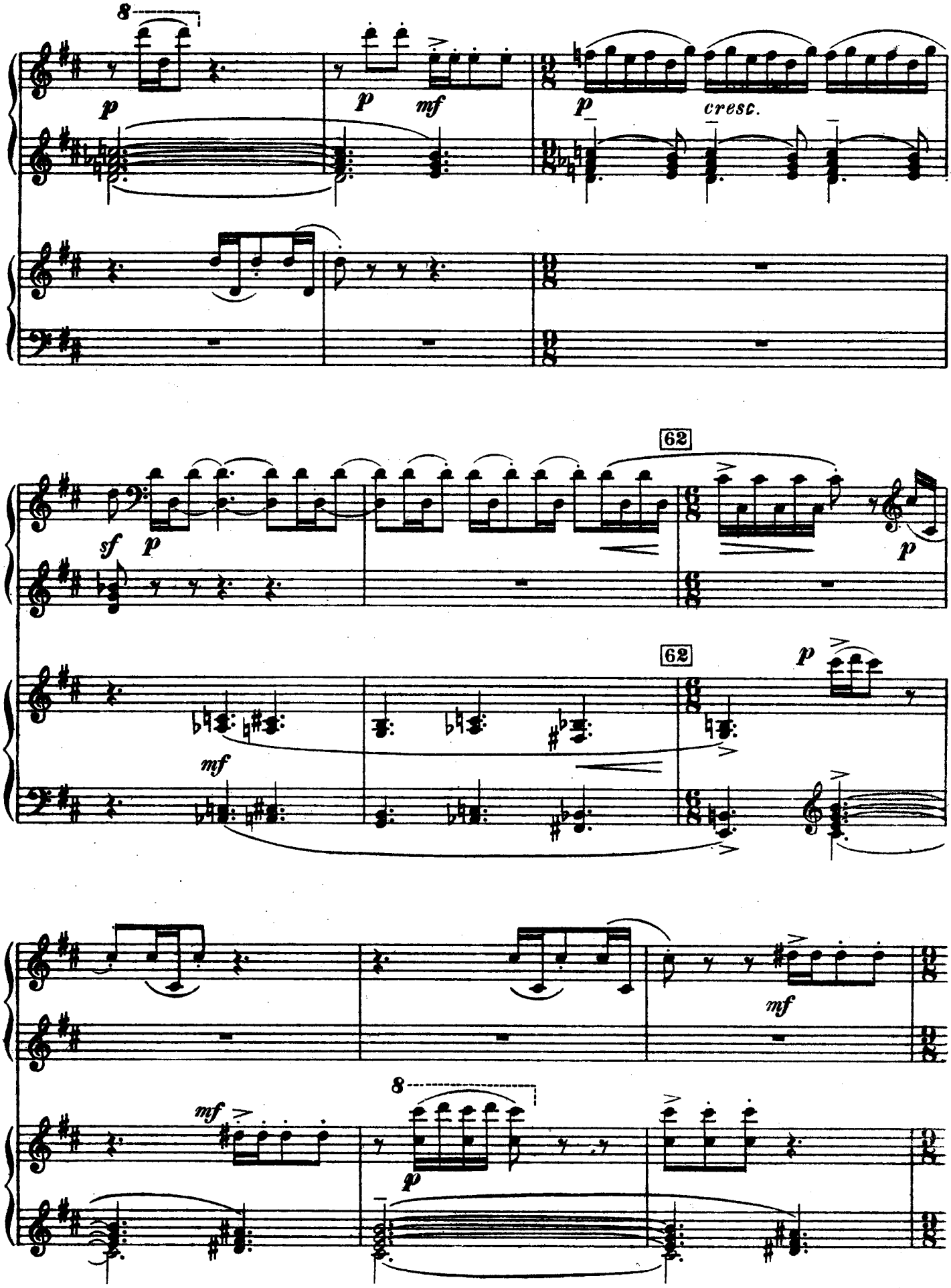

М. 20886а Г.

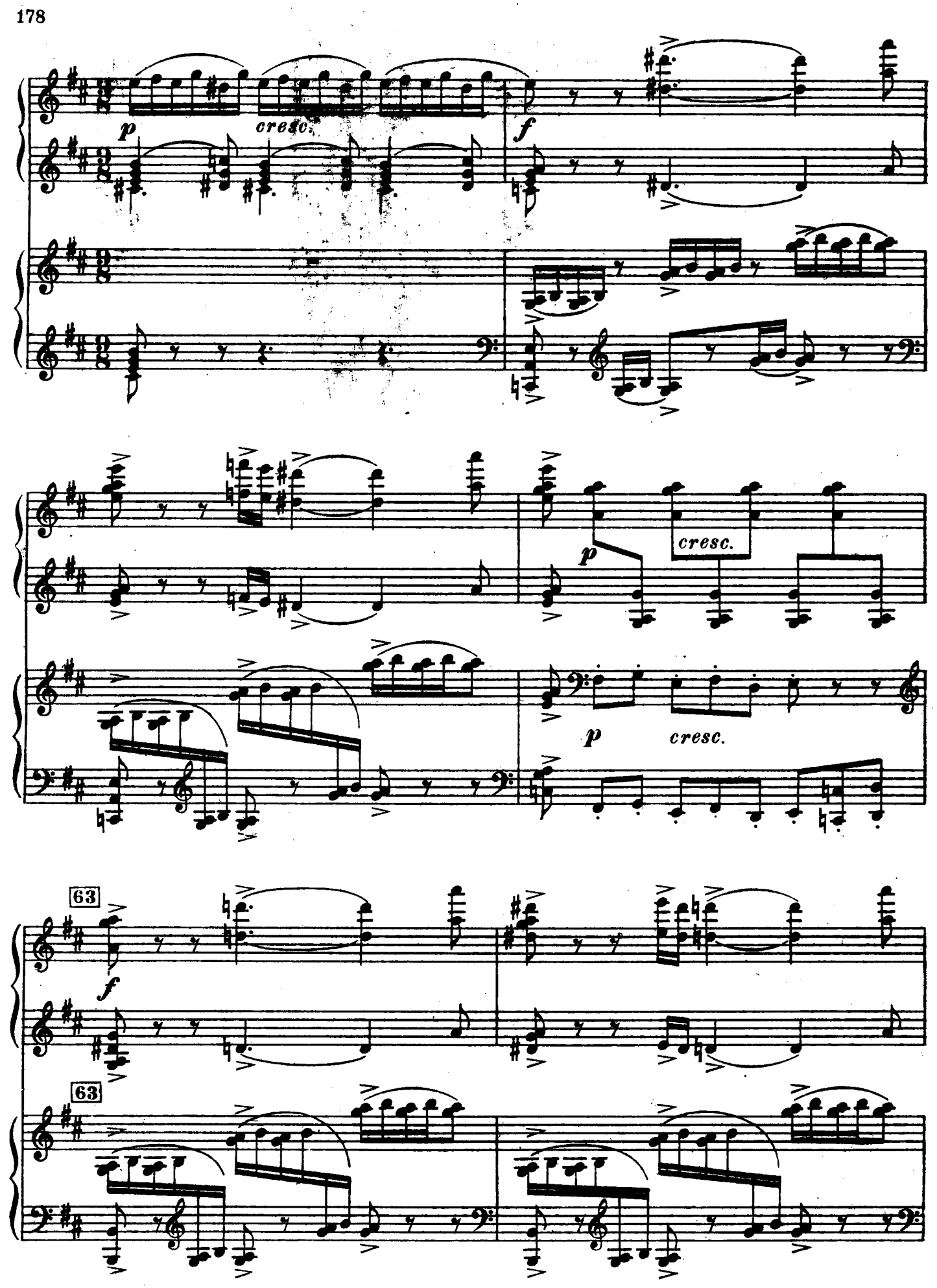
p
cresc.
f
p
cresc.
p
cresc.
63
f
63

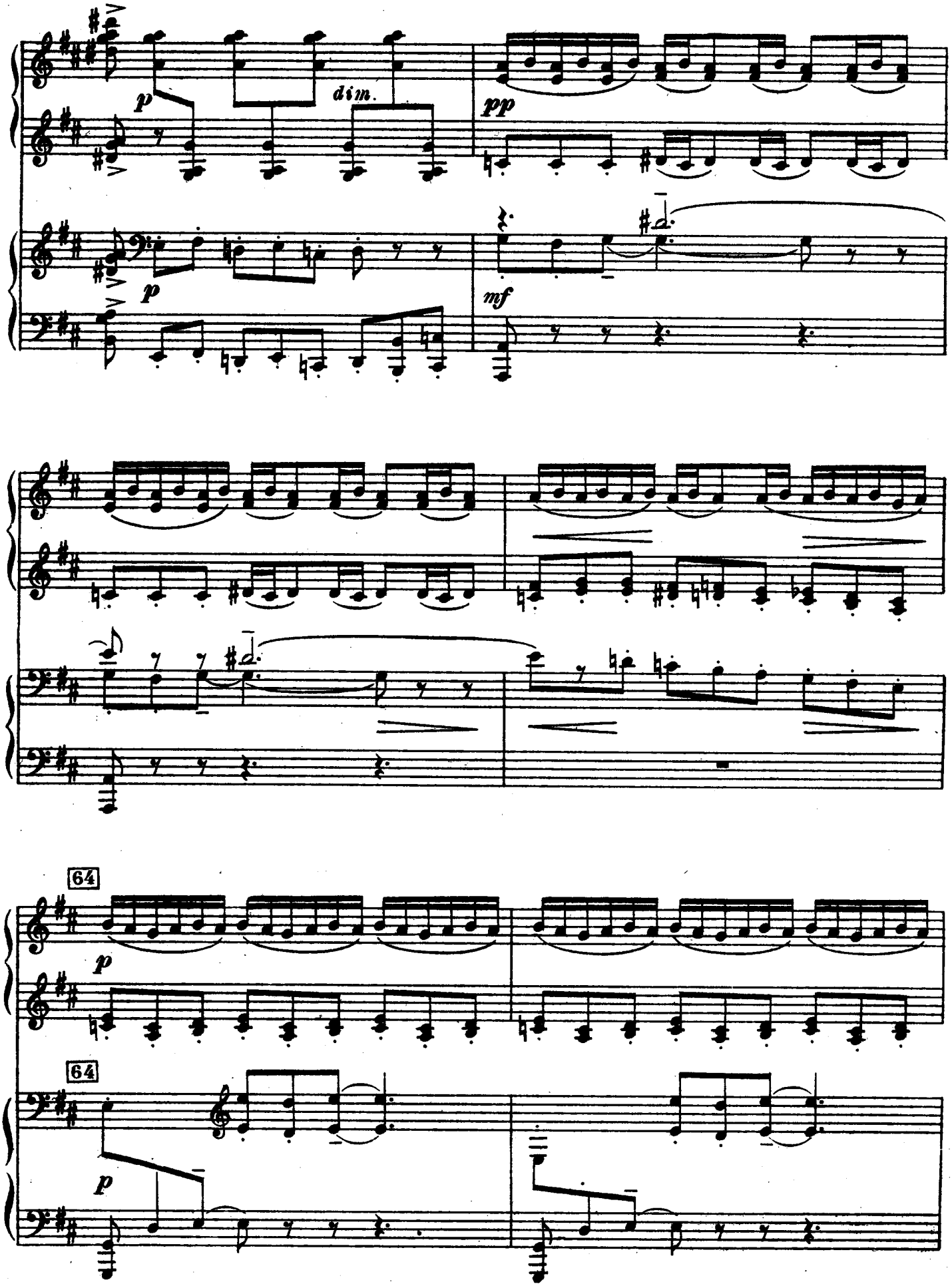
p
dim.
pp
p
mf
64
p
64
p

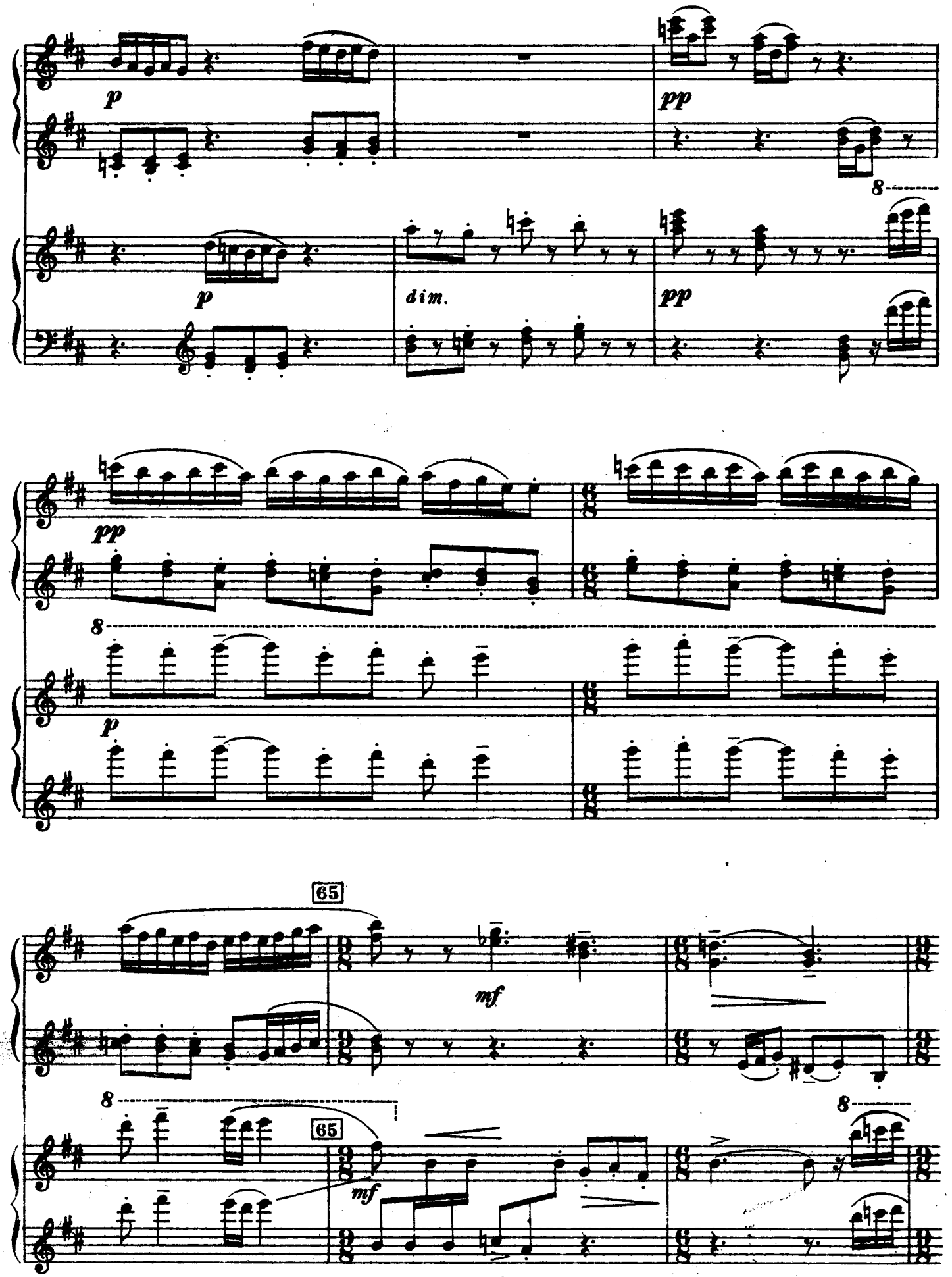
p
pp
p
dim.
pp
pp
p
65
mf
65
mf

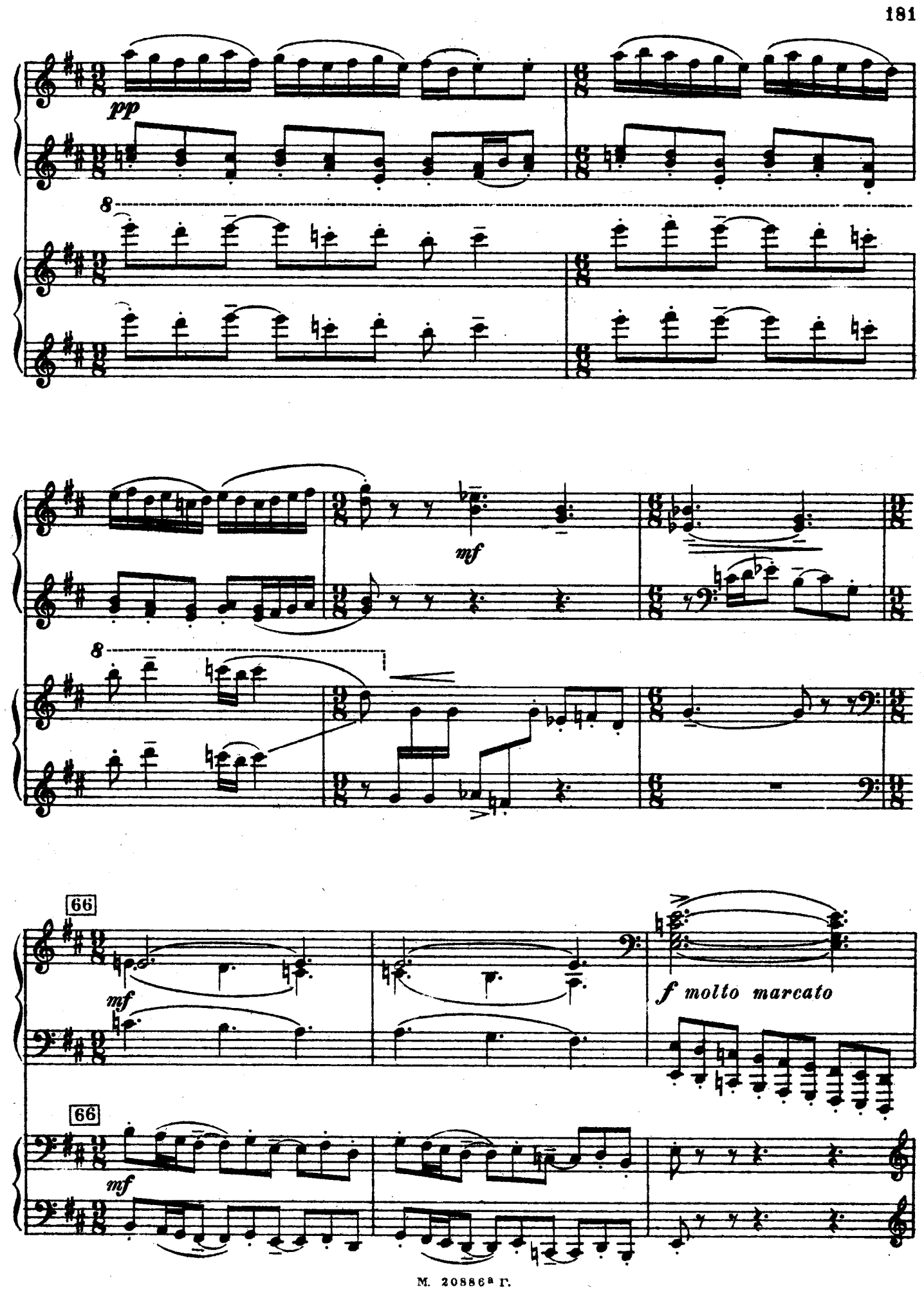
pp
8
mf
8
66
mf
f molto marcato
66
mf

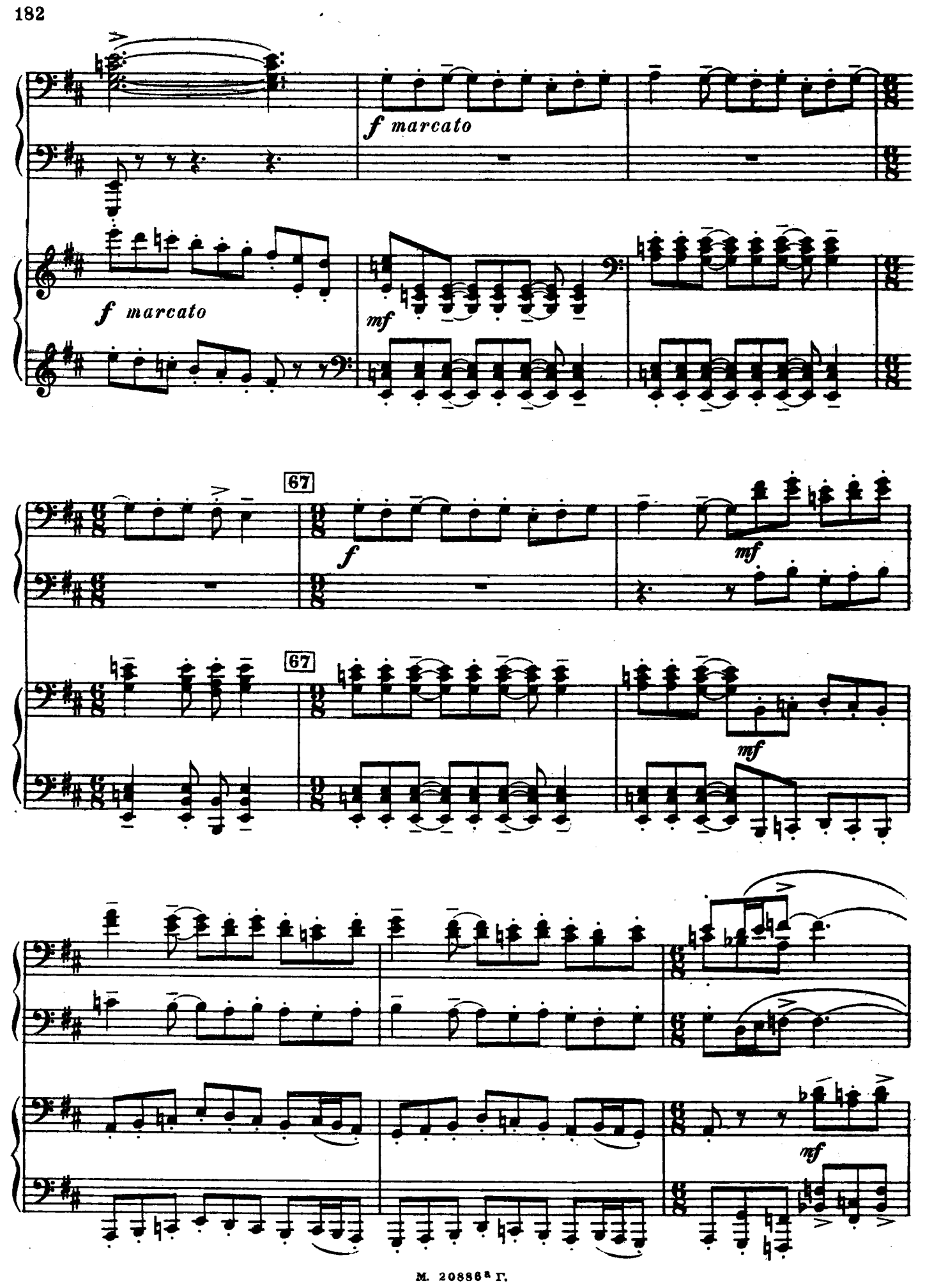
f marcato
f marcato
mf
67
f
mf
67
mf
mf

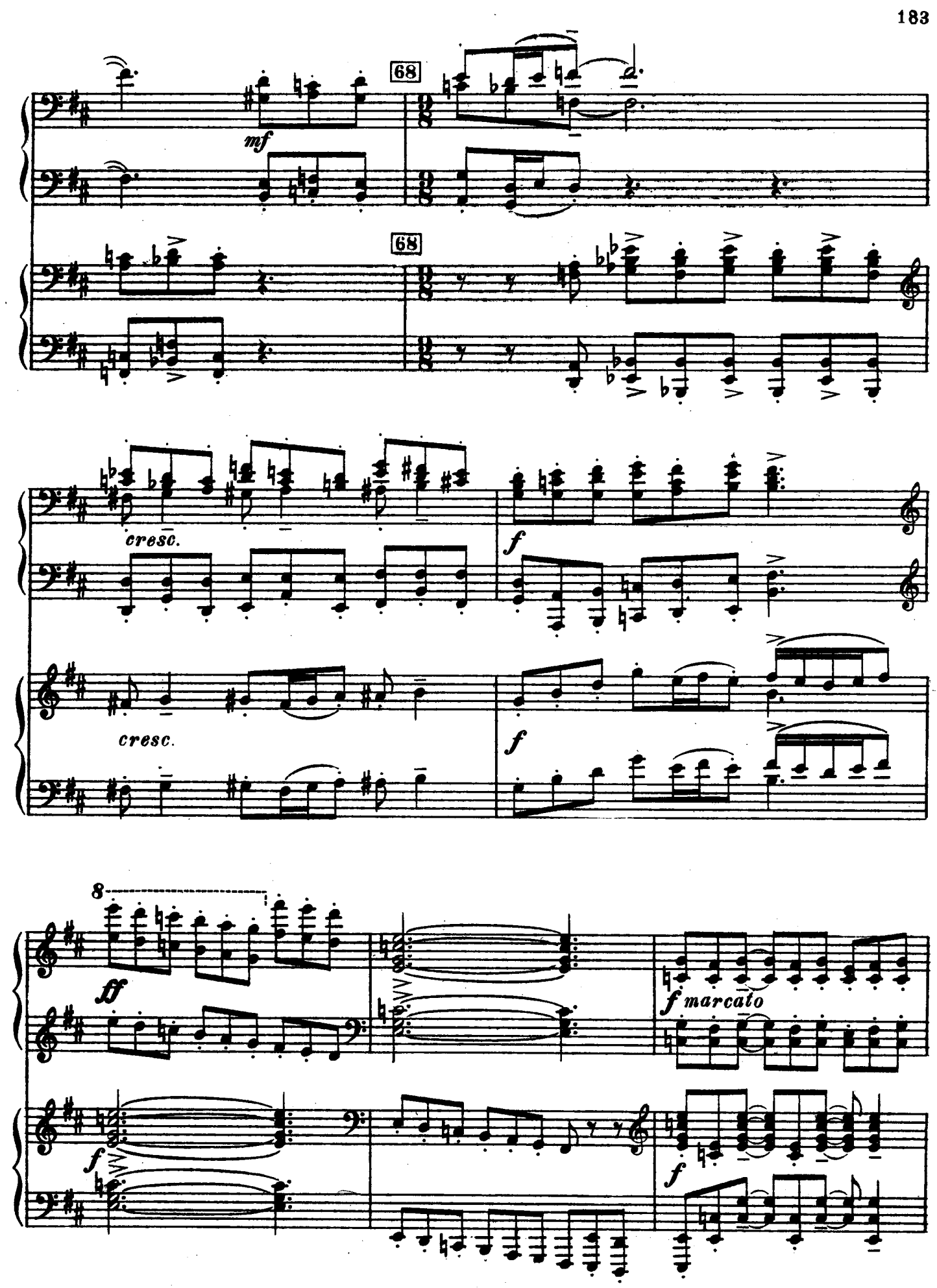
68
mf
68
cresc.
f
cresc.
f
8
ff
f marcato
f
f

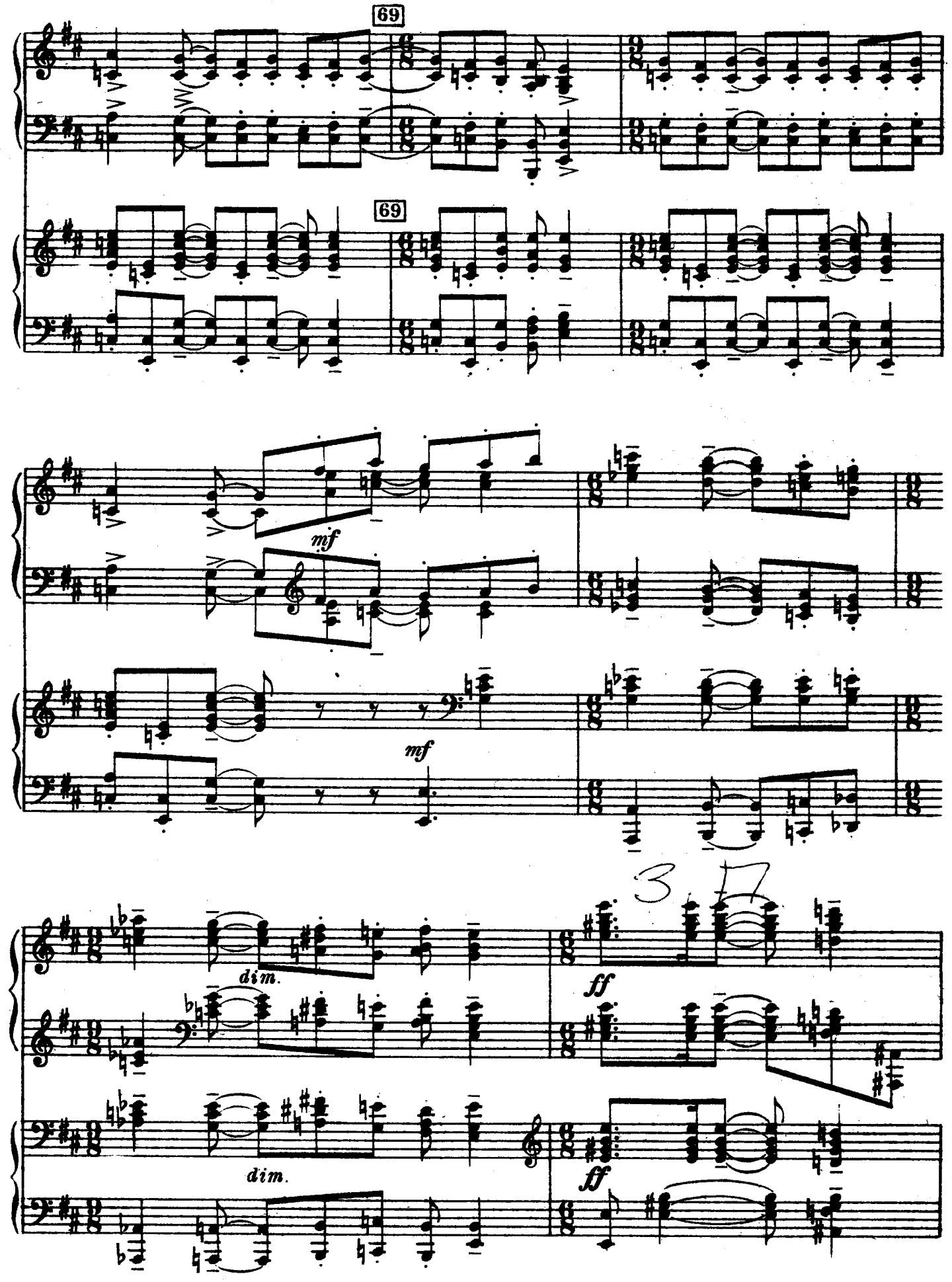
69
69
mf
mf
dim.
dim.
ff
ff

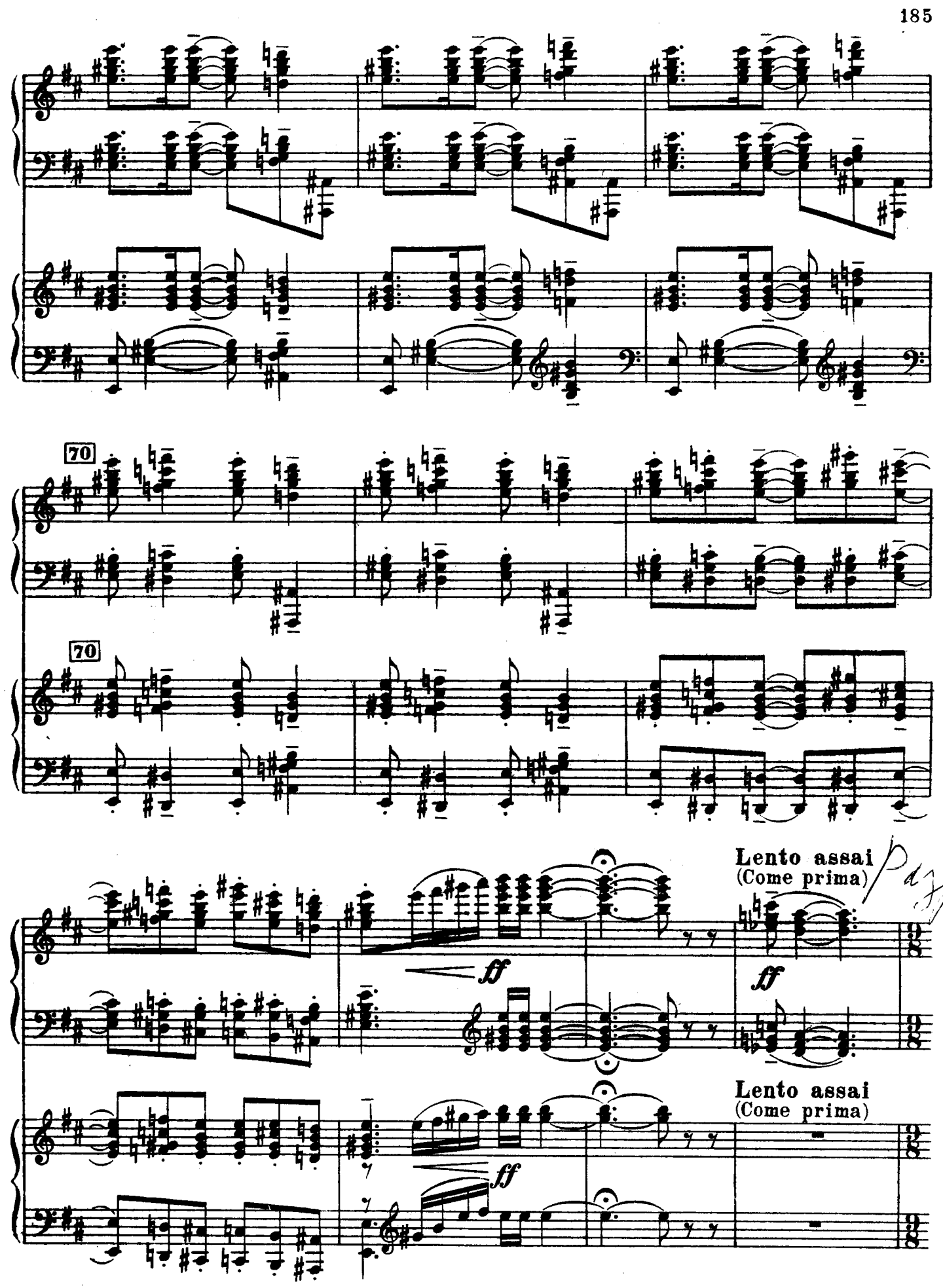

М. 20886а Г.

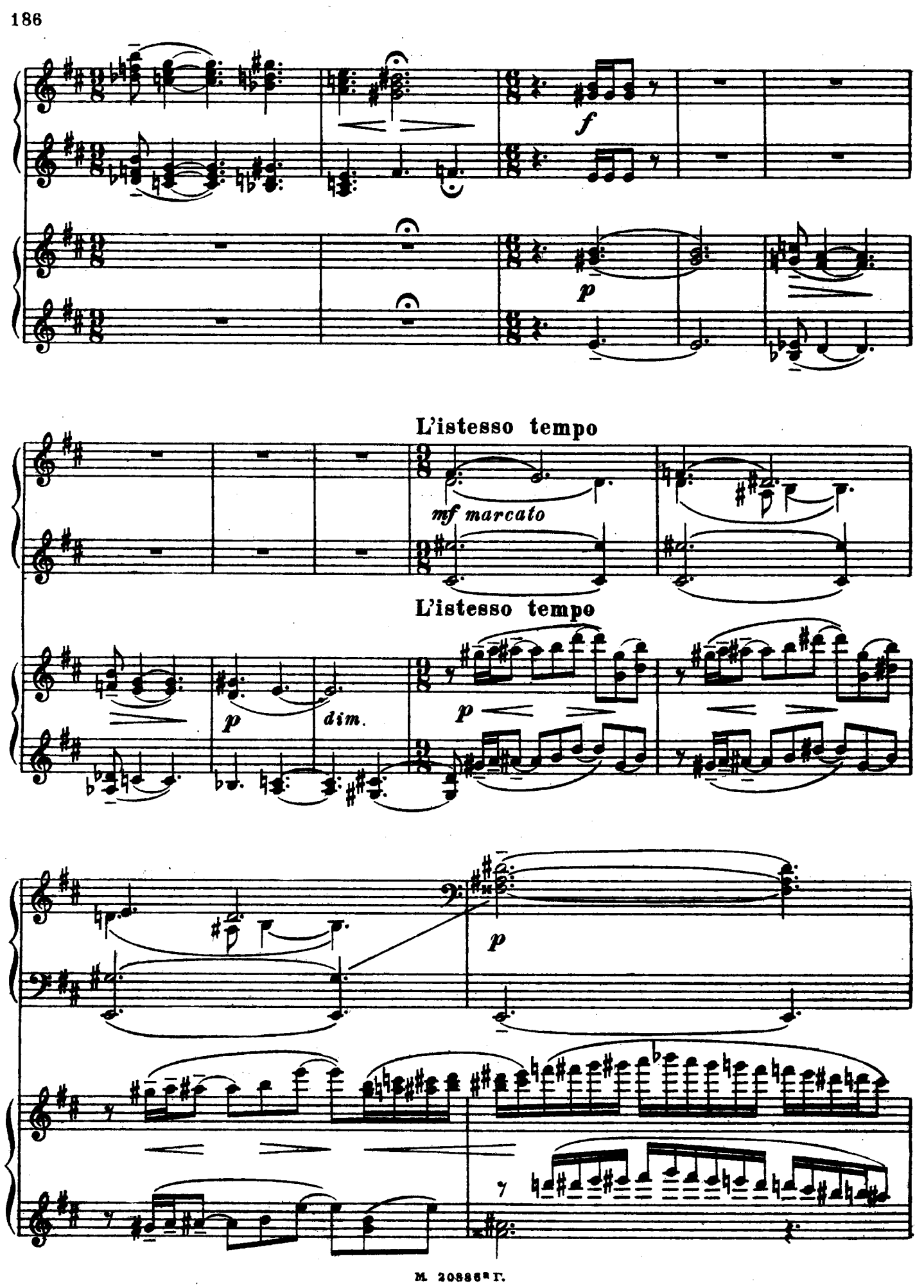
f
p
L'istesso tempo
mf marcato
L'istesso tempo
p
dim.
p
p

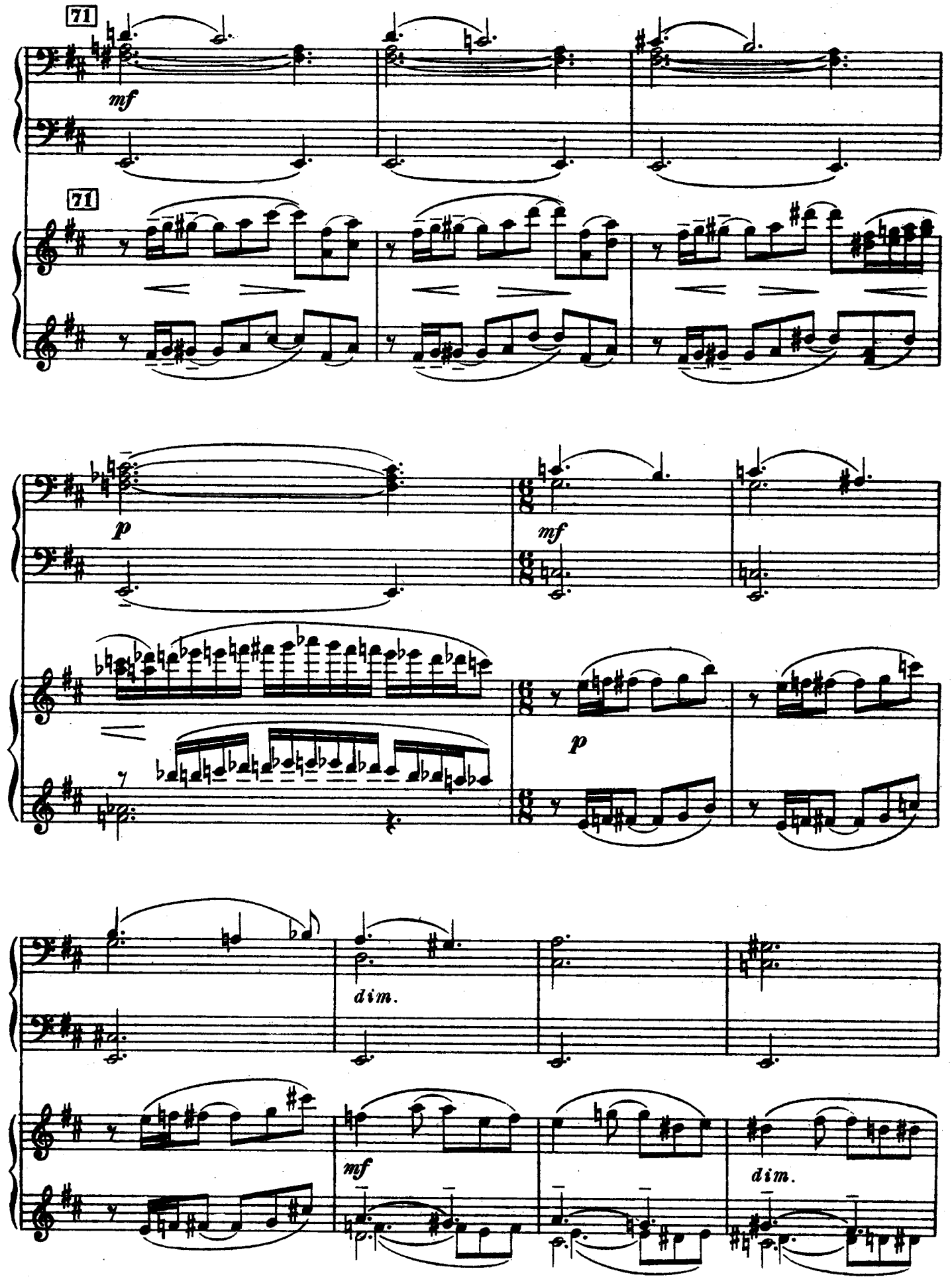
71
mf
71
p
mf
p
dim.
mf
dim.

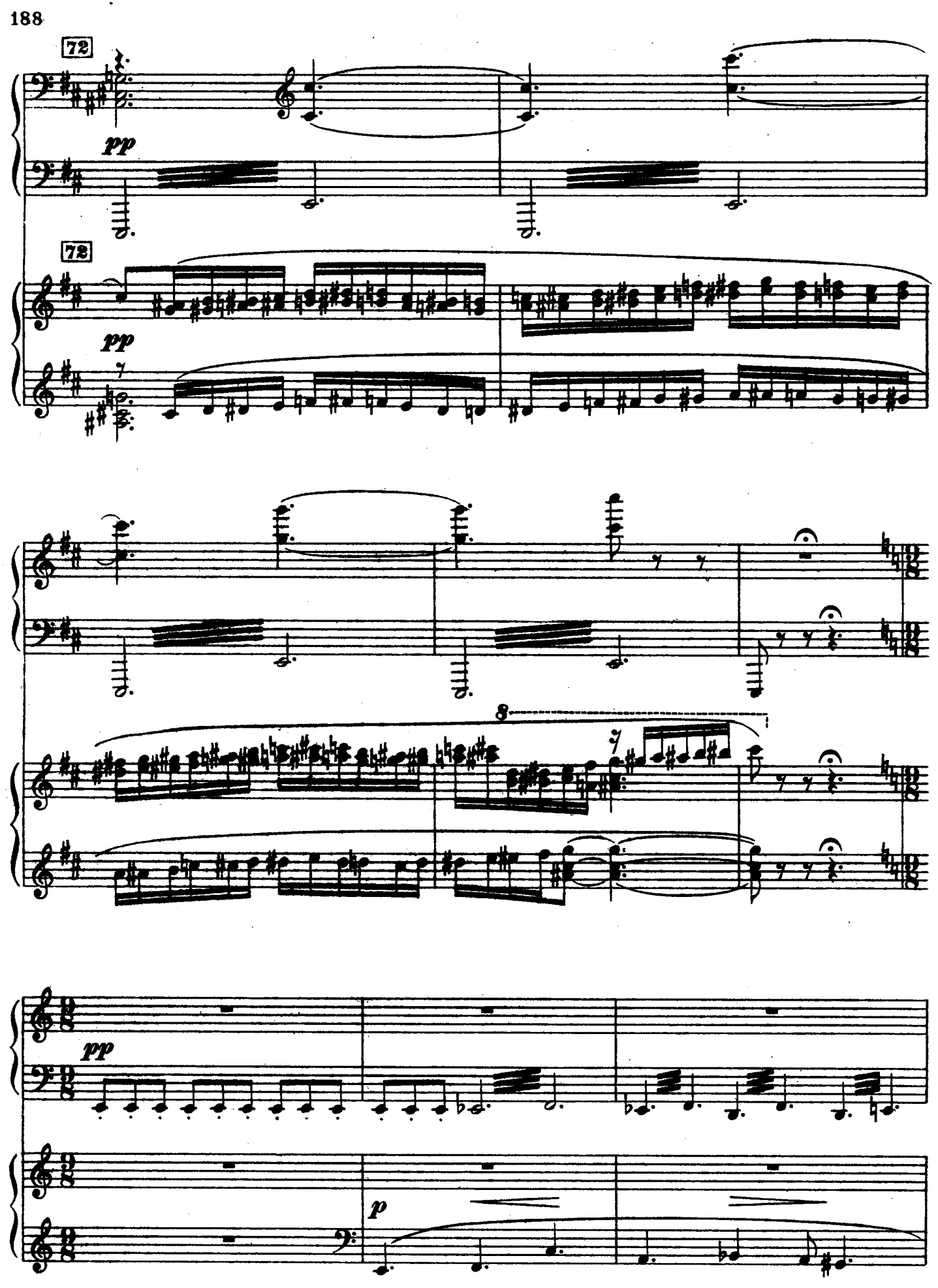
72
pp
72
pp
8
pp
p

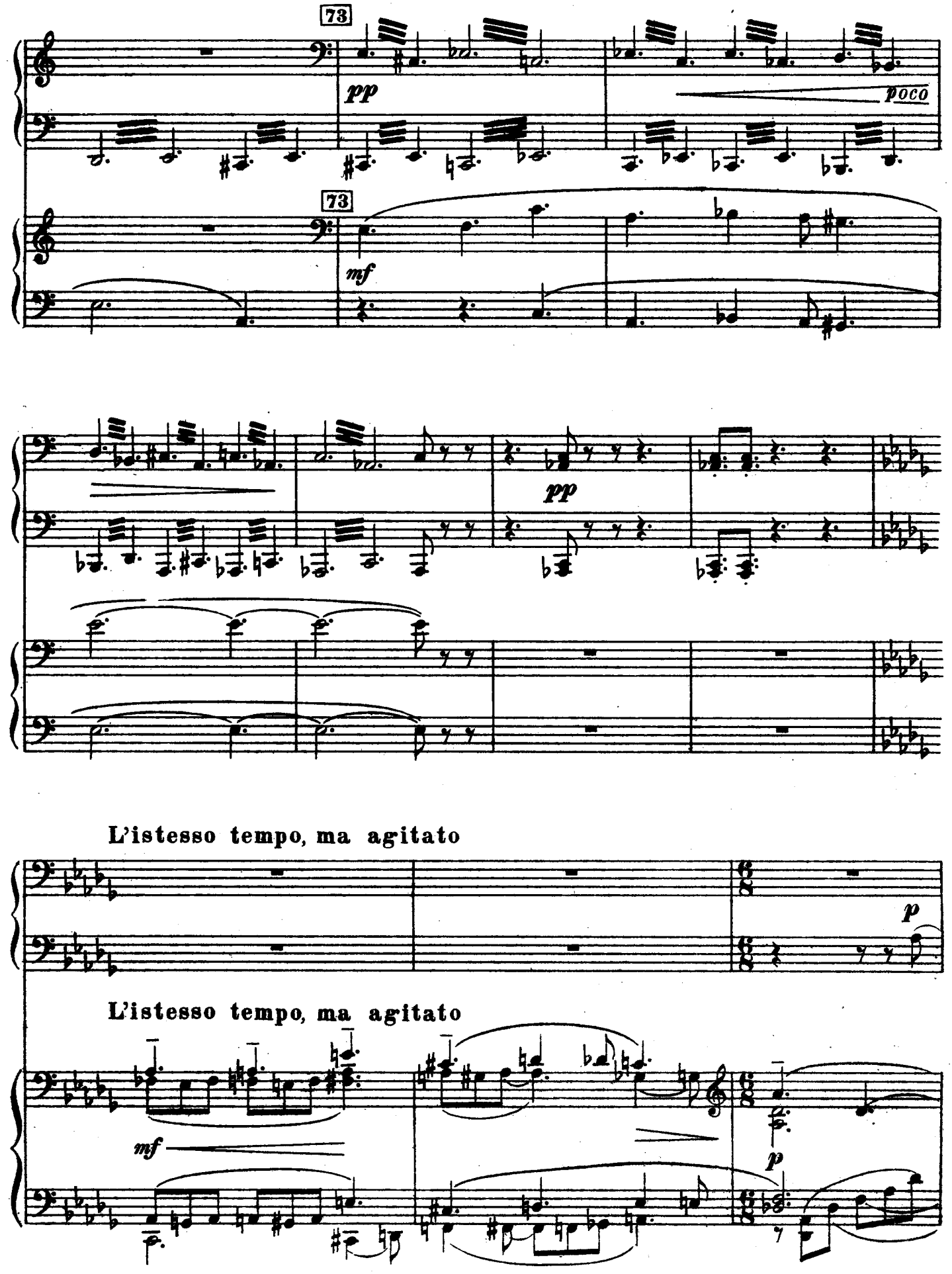
73
pp
poco
73
mf
pp
L'istesso tempo, ma agitato
p
L'istesso tempo, ma agitato
mf
p

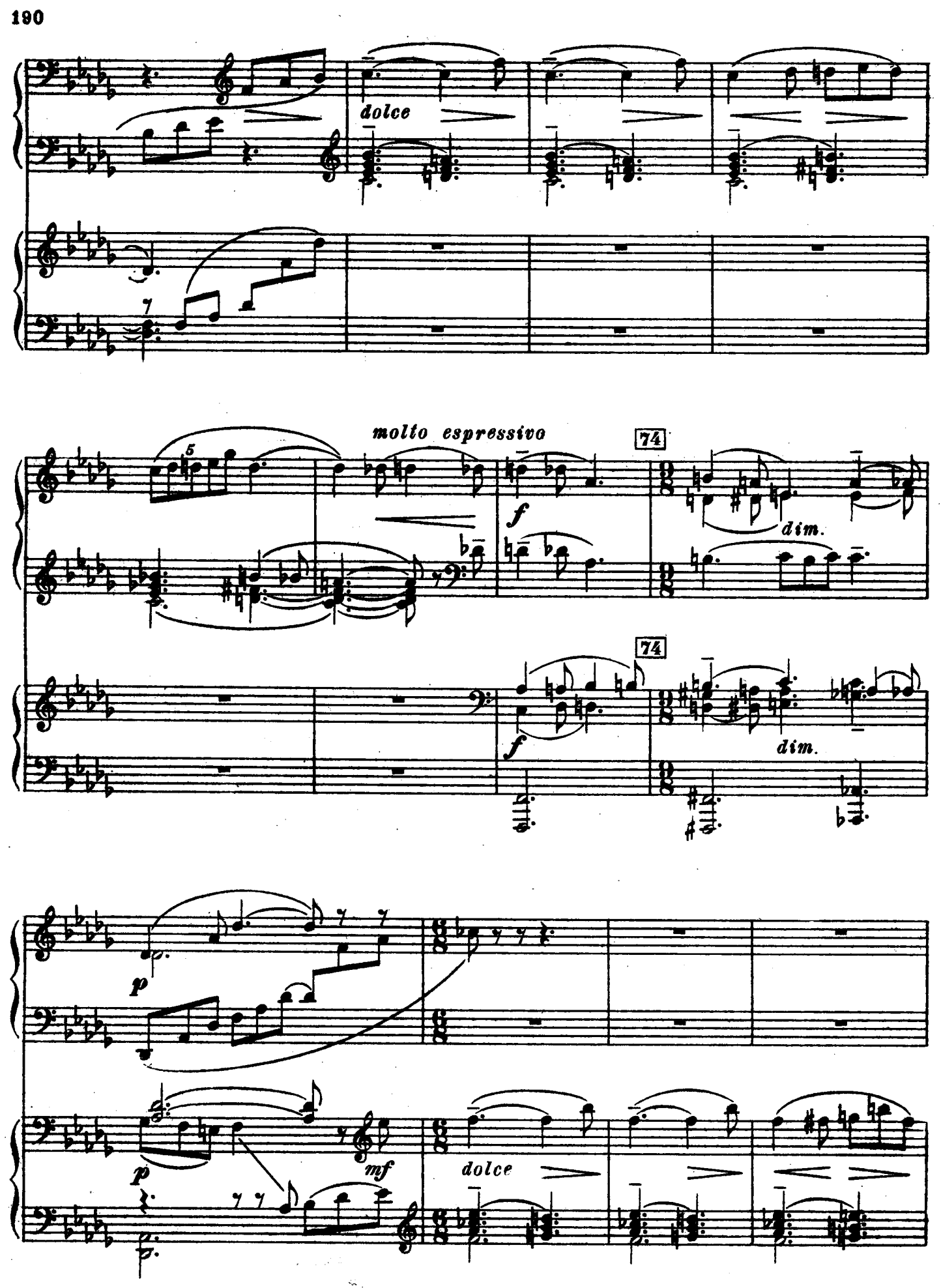
dolce
molto espressivo
74
f
dim.
74
f
dim.
p
p
mf
dolce

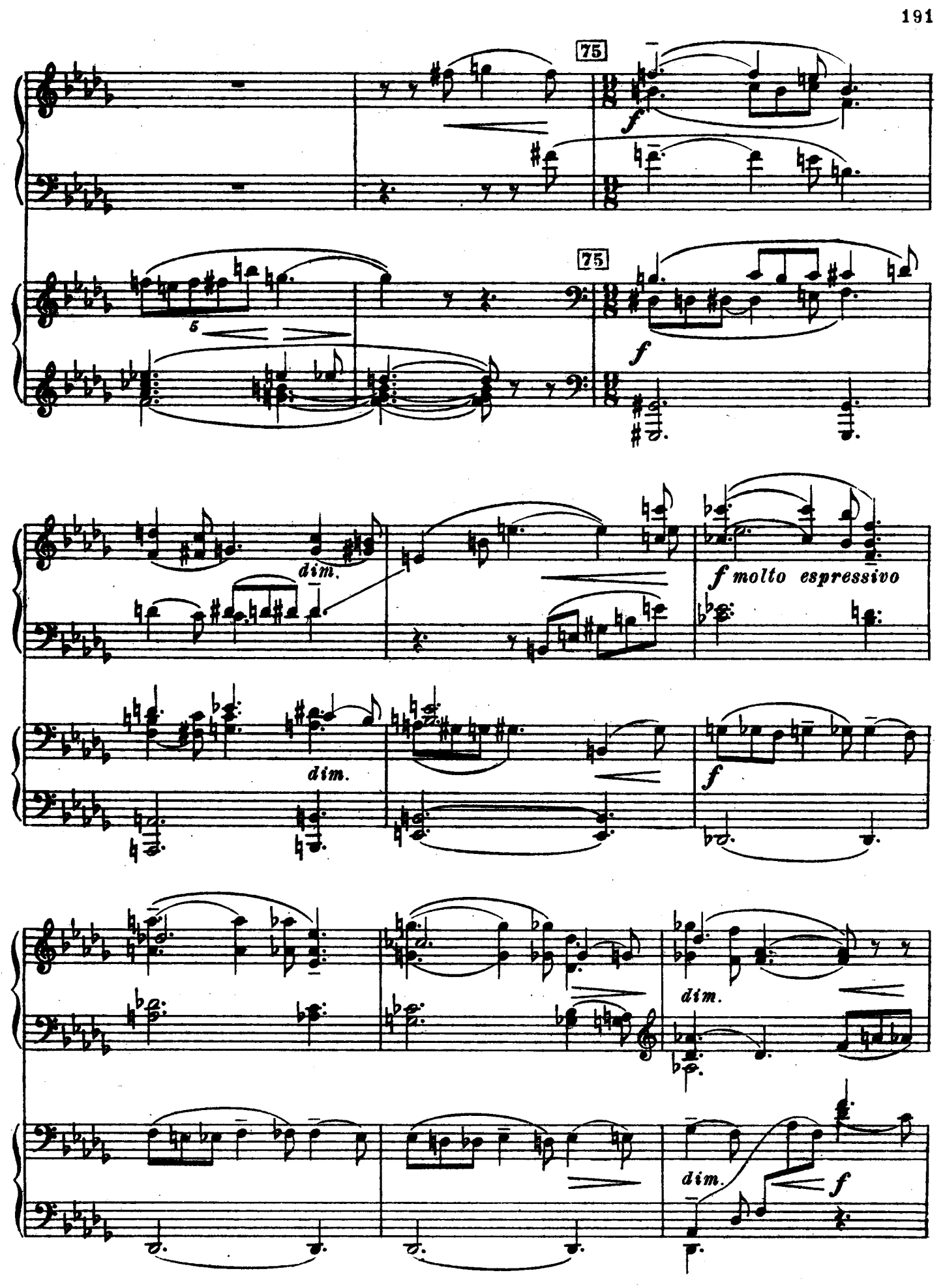
75
f
75
f
dim.
f molto espressivo
dim.
f
dim.
dim.
f

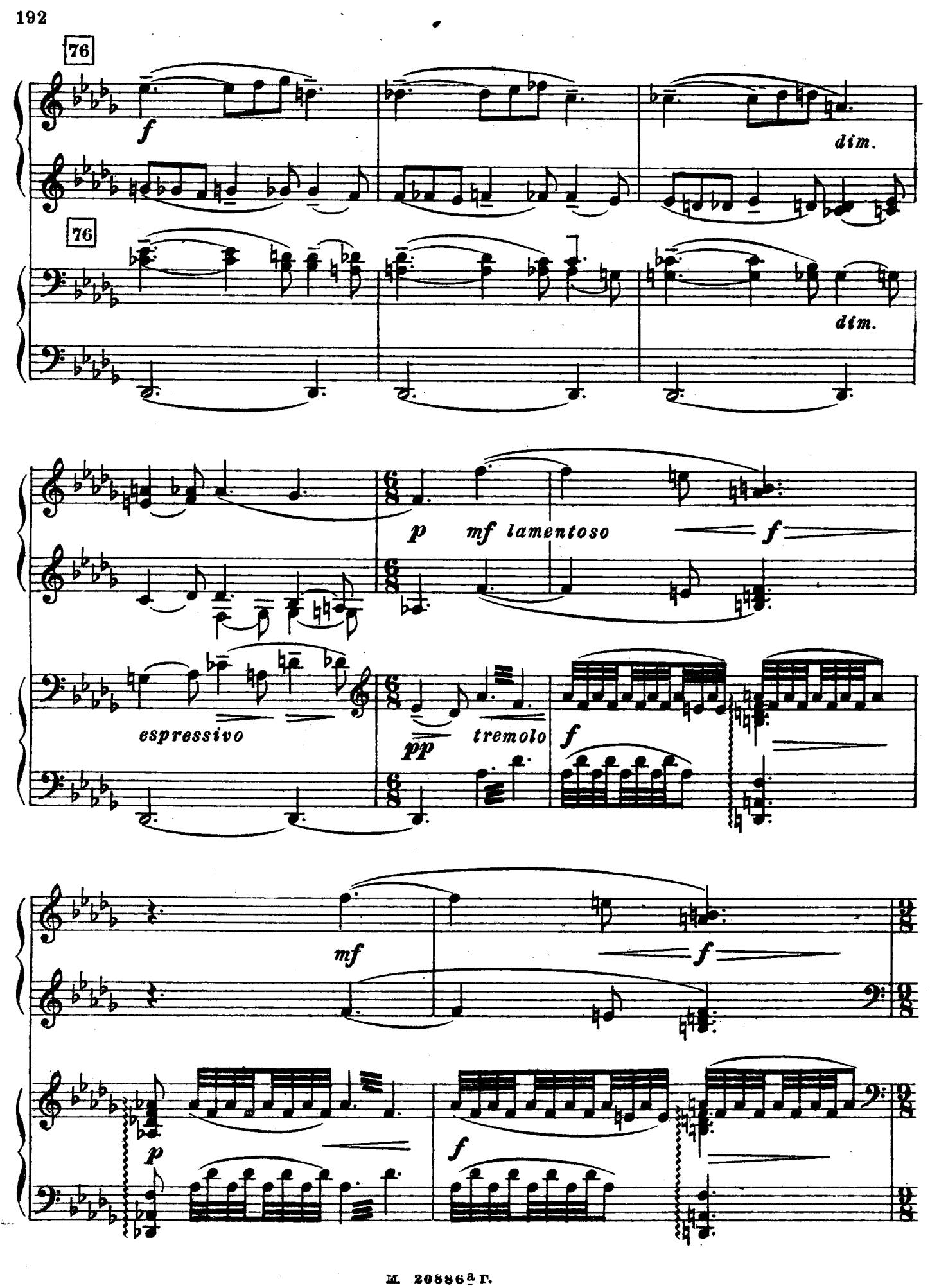
76
f
dim.
76
dim.
p
mf lamentoso
f
espressivo
pp
tremolo
f
mf
f
p
f

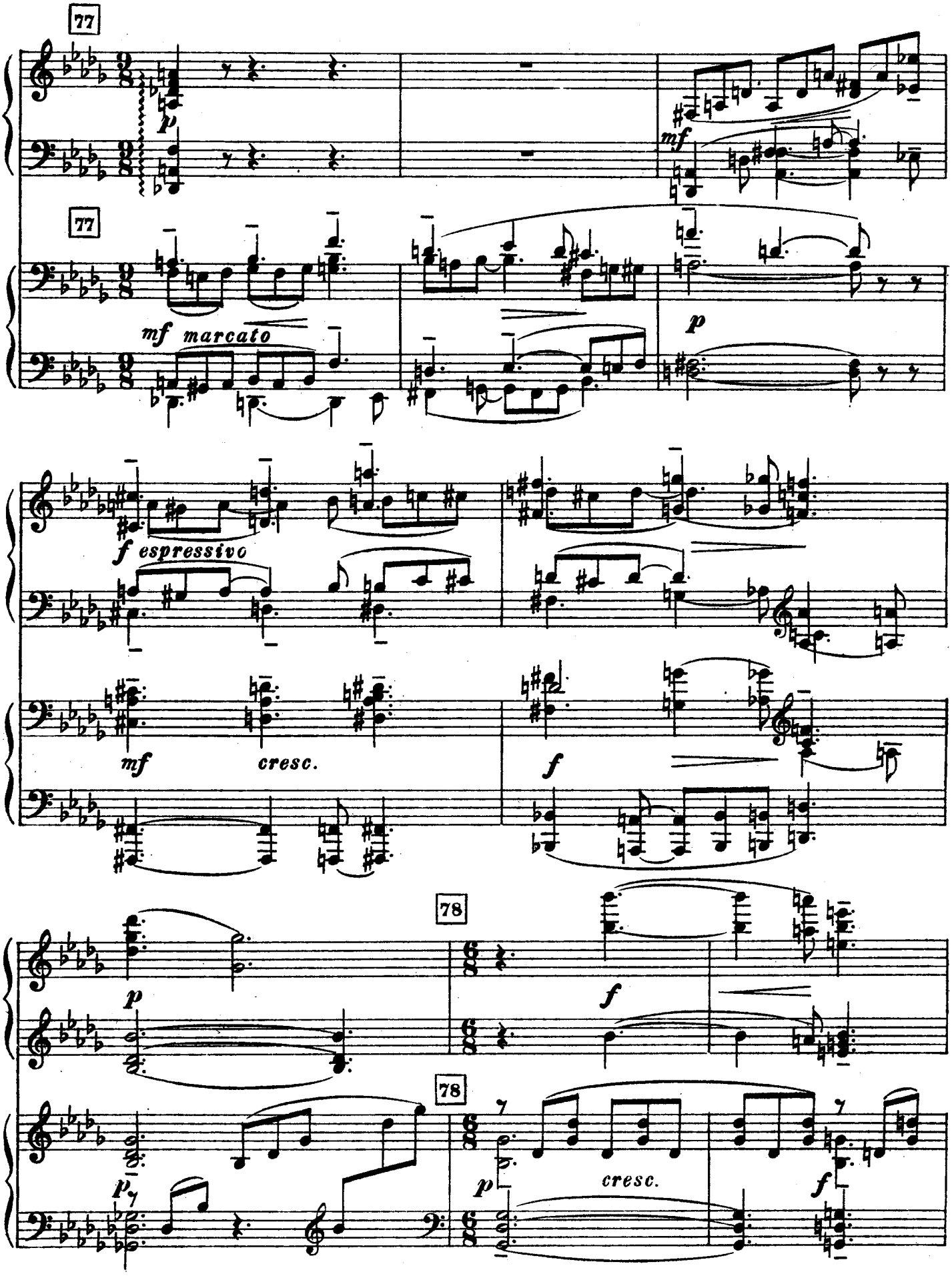
77
p
mf
77
mf marcato
p
f espressivo
mf
cresc.
f
78
p
f
78
p
p
cresc.
f

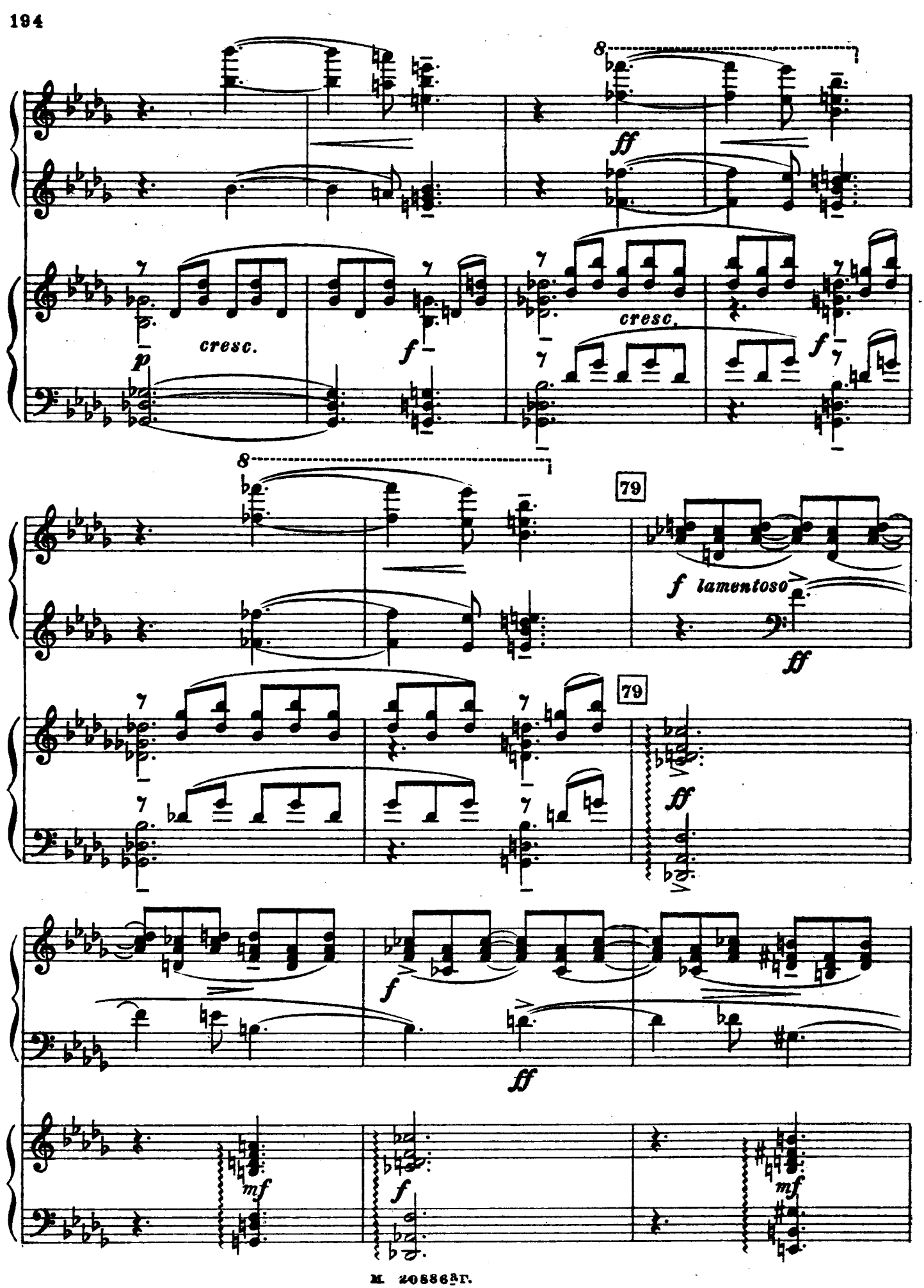
ff
p
cresc.
f
cresc.
f
79
f lamentoso
ff
79
ff
f
ff
mf
f
mf

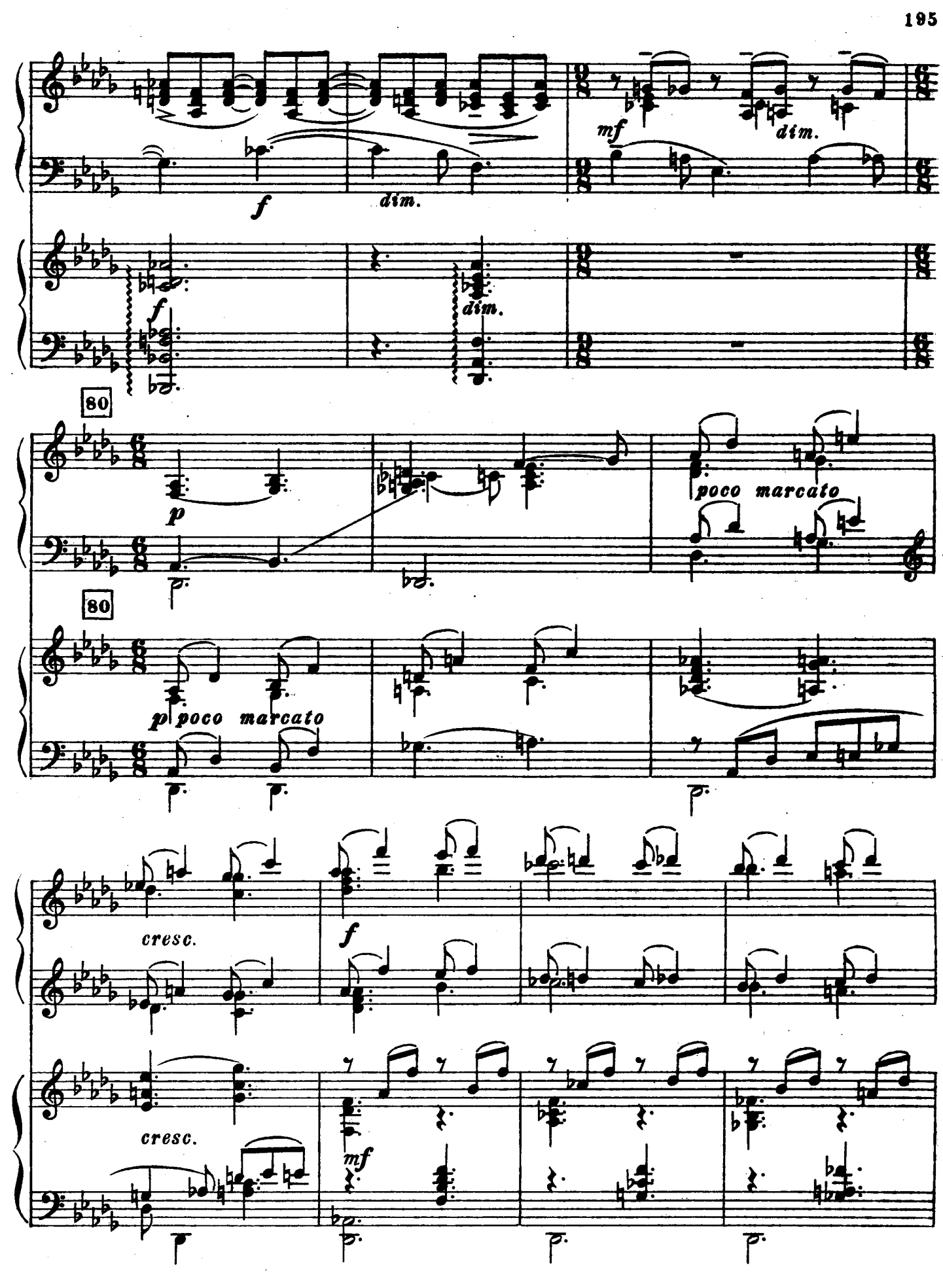
f
dim.
mf
dim.
f
dim.
80
p
poco marcato
80
p poco marcato
cresc.
f
cresc.
mf

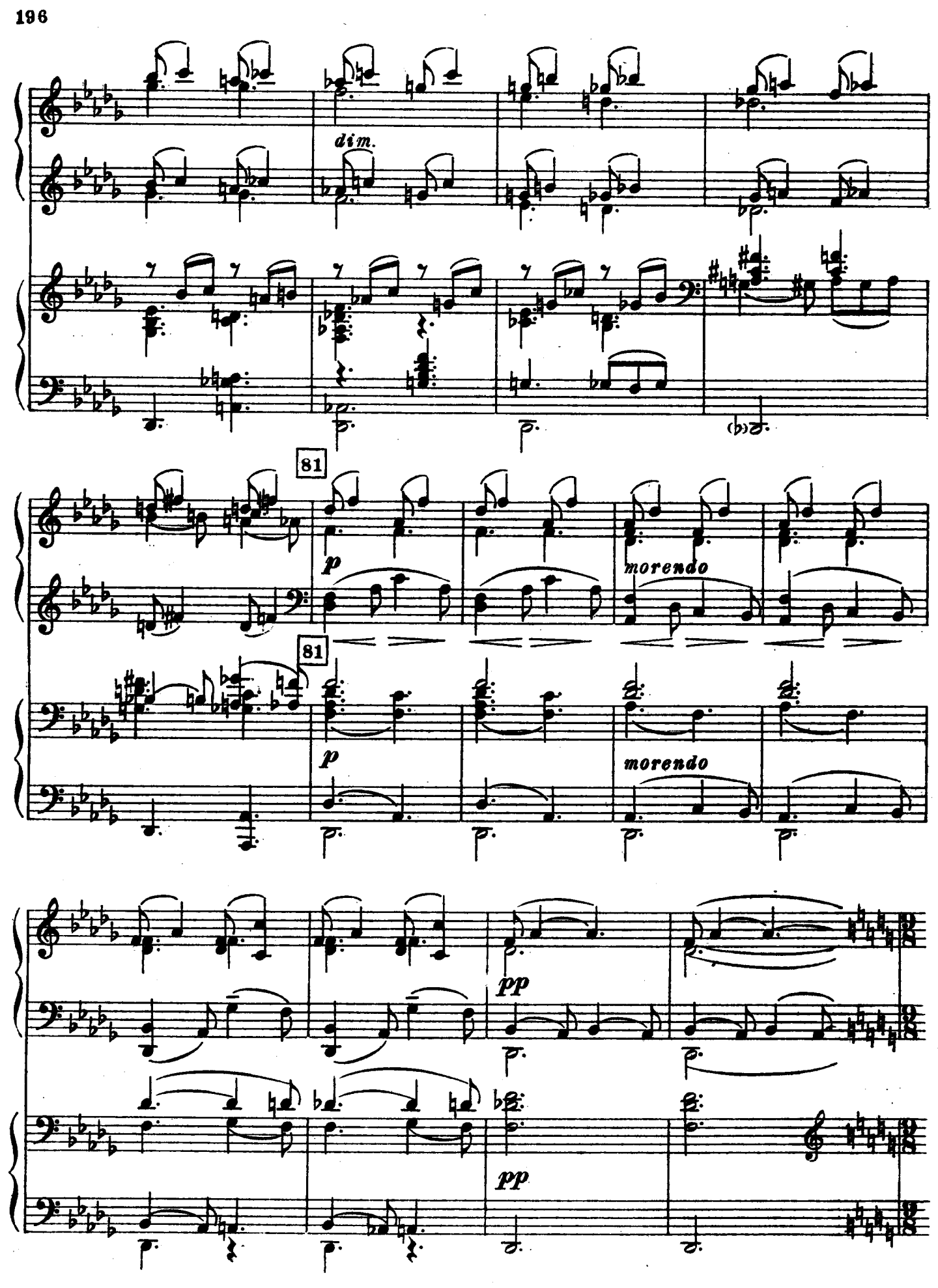
dim.
81
p
morendo
81
p
morendo
pp
pp

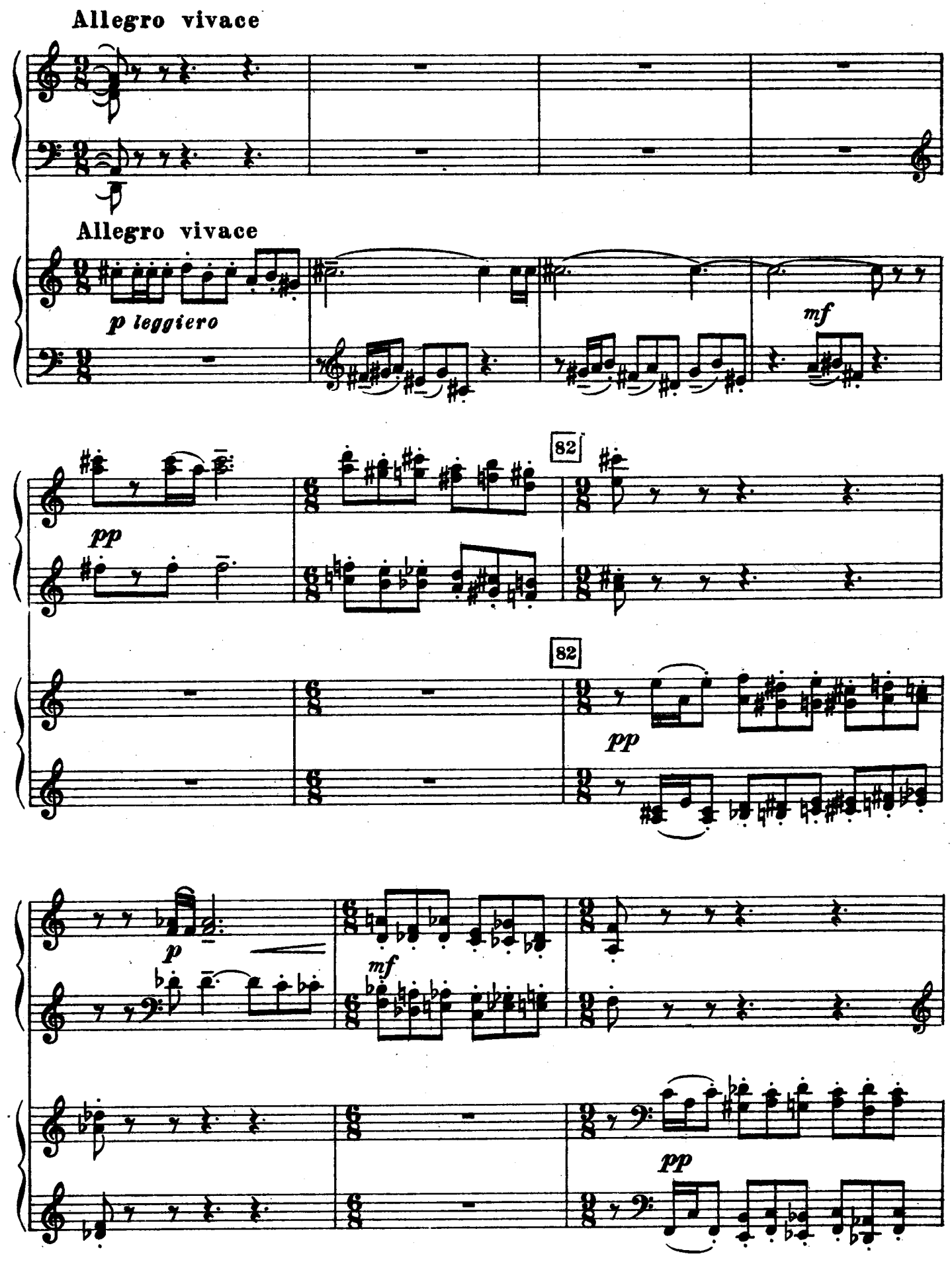
Allegro vivace
Allegro vivace
p leggiero
mf
pp
82
82
pp
p
mf
pp

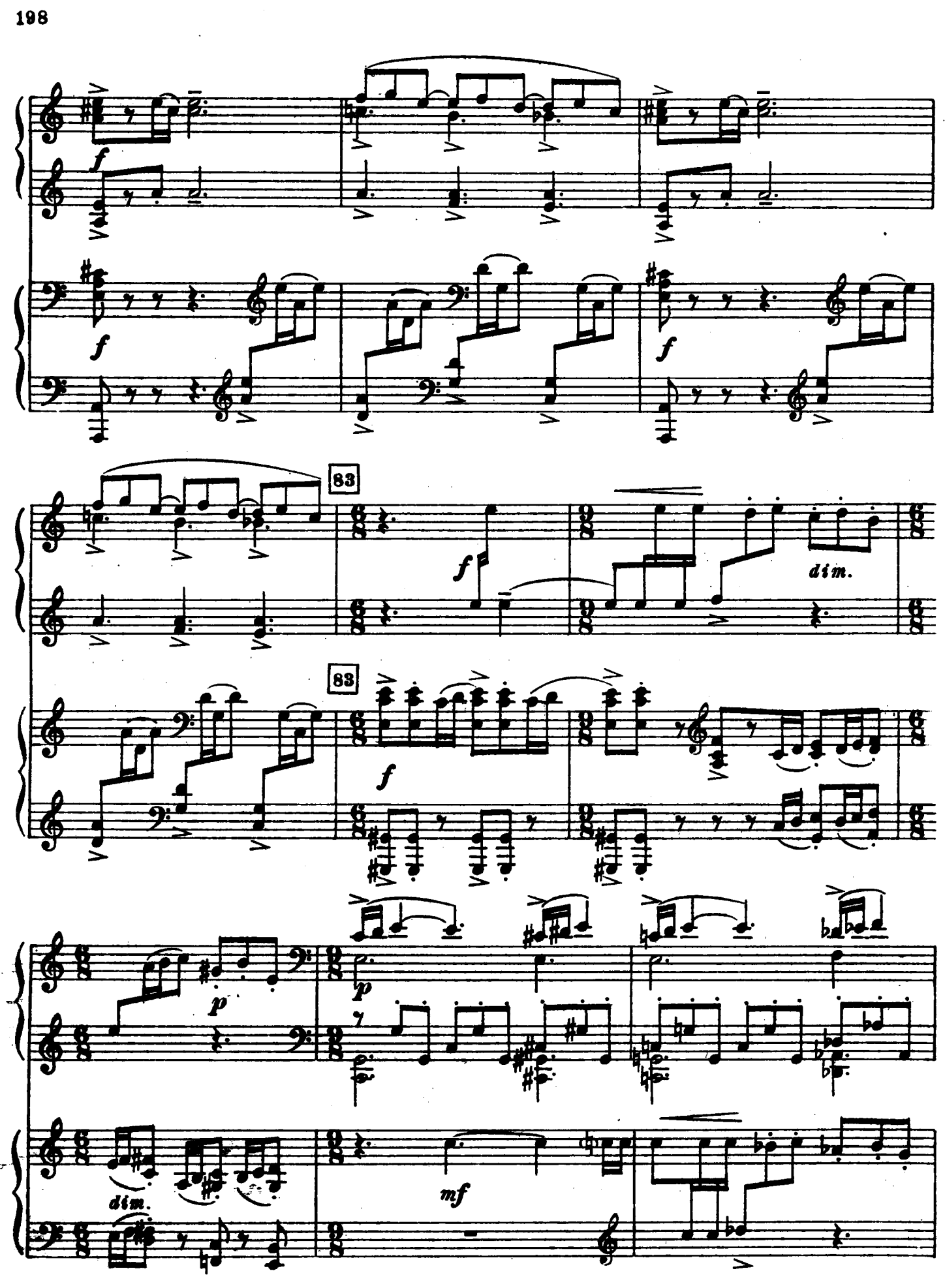
f
f
f
83
f
dim.
83
f
p
p
dim.
mf

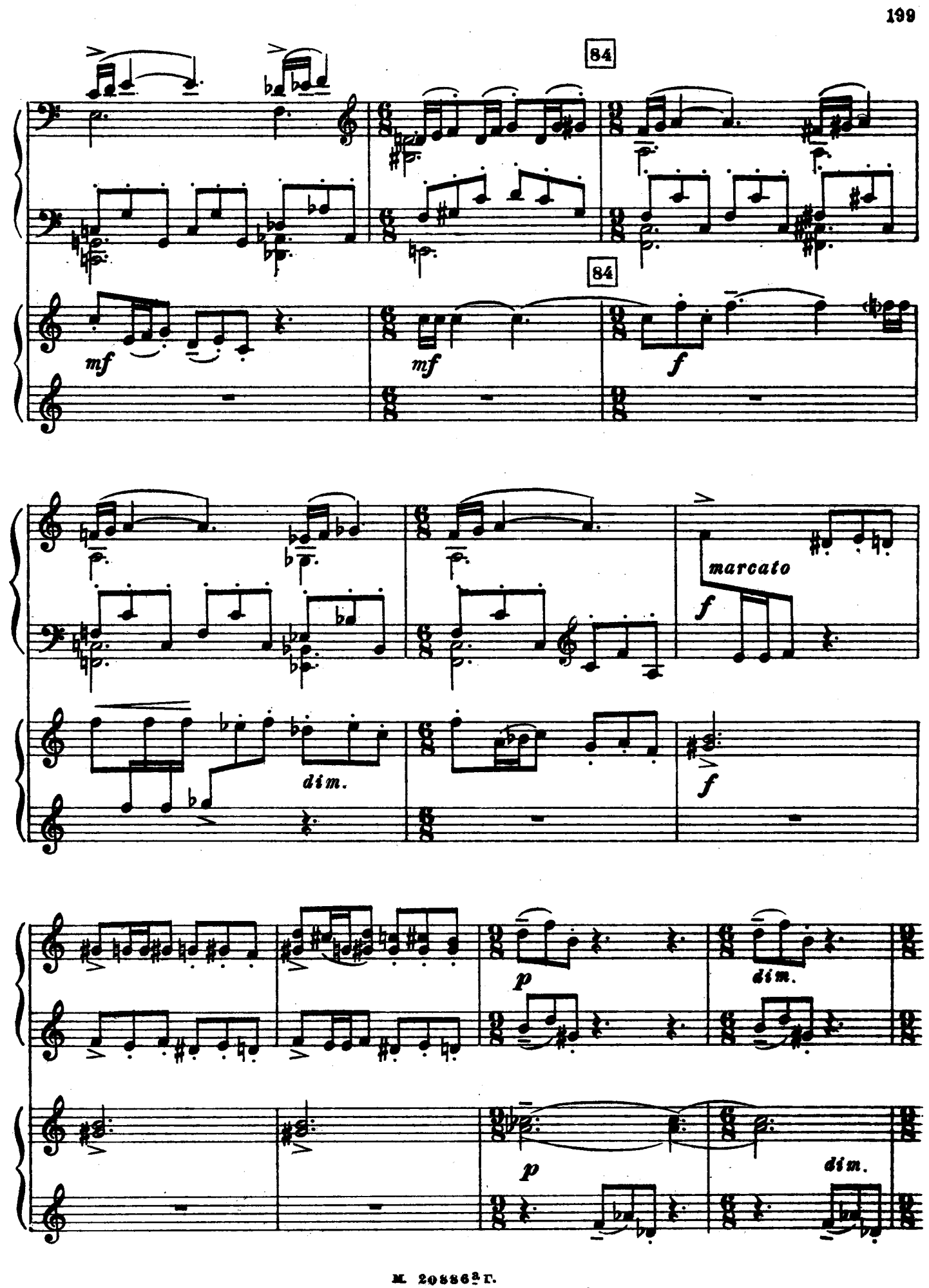
84
84
mf
mf
f
marcato
f
dim.
f
p
dim.
p
dim.

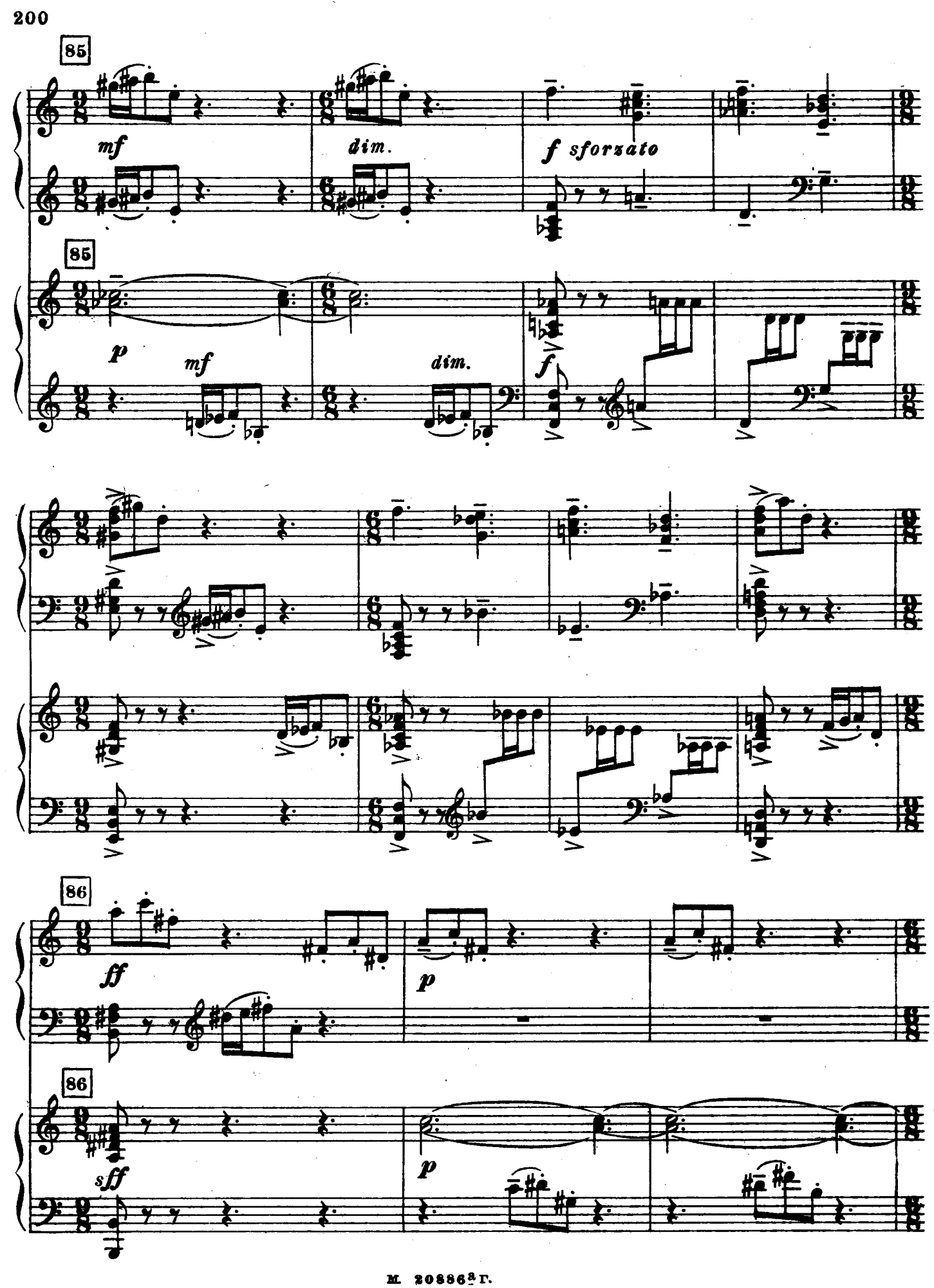
85
mf
dim.
f sforzato
85
p
mf
dim.
f
86
ff
p
86
sff
p

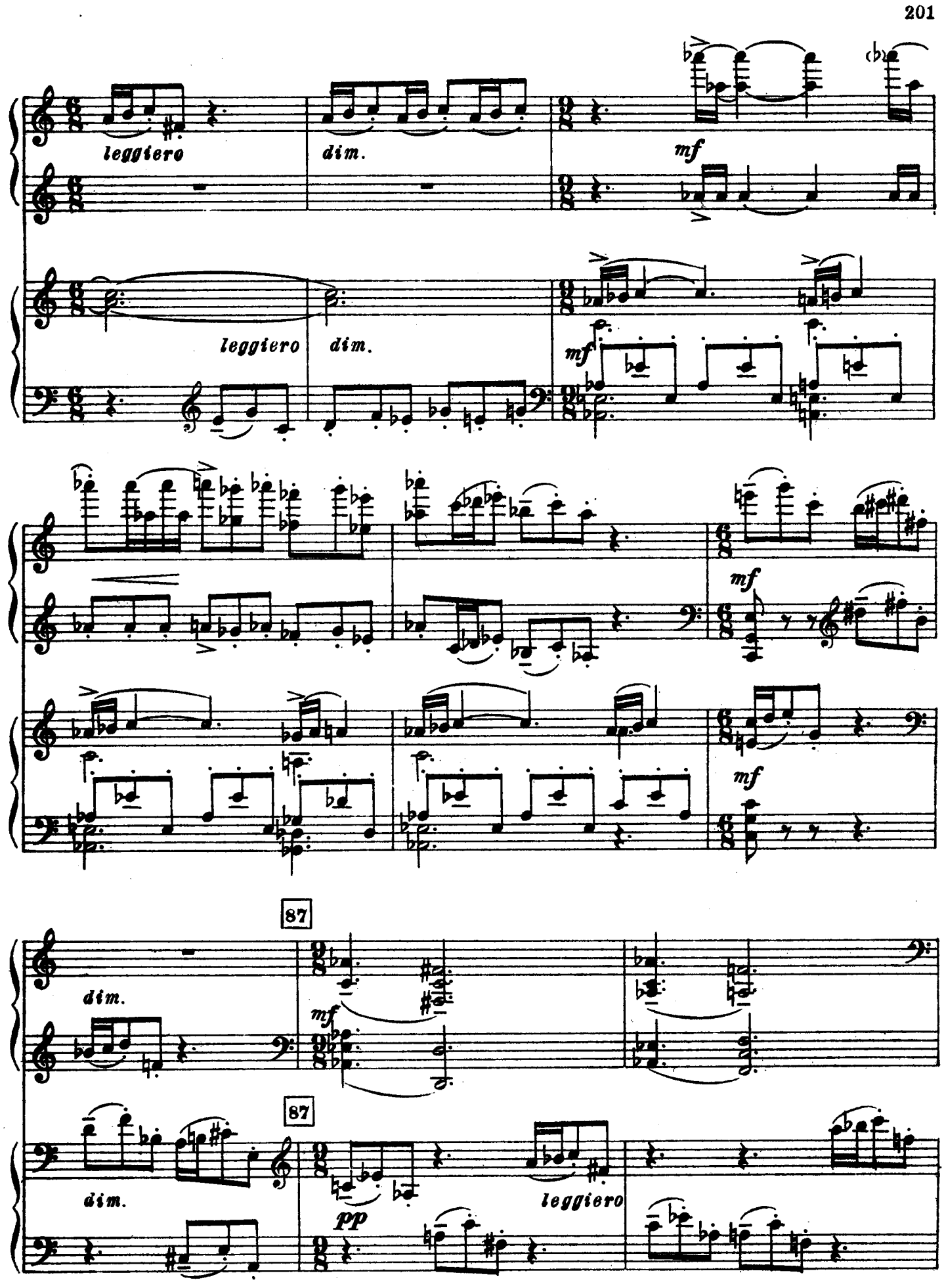
leggiero
dim.
mf
leggiero
dim.
mf
mf
mf
87
dim.
mf
87
dim.
pp
leggiero

М 20886 г.

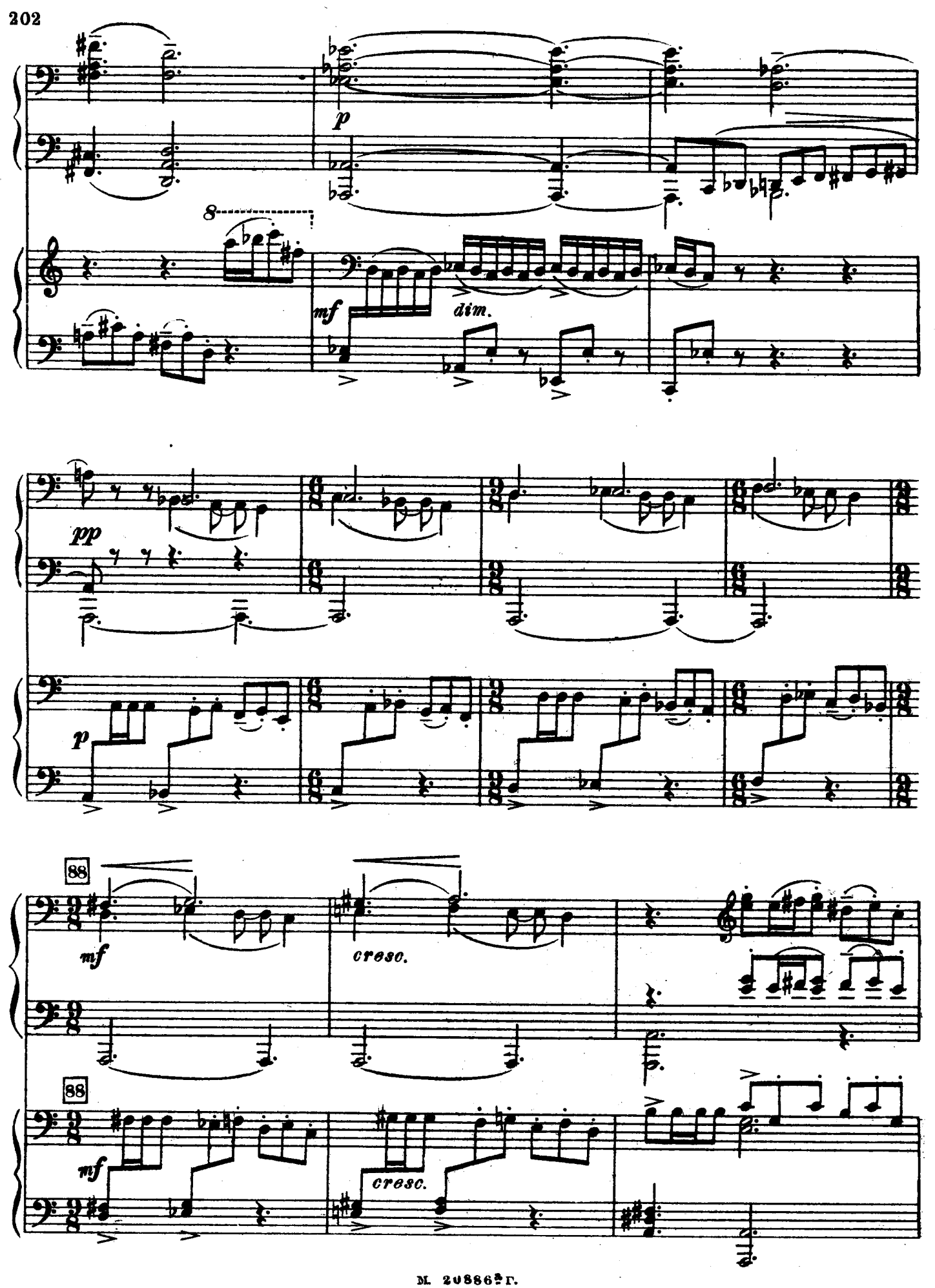
p
8
mf
dim.
pp
p
88
mf
cresc.
88
mf
cresc.

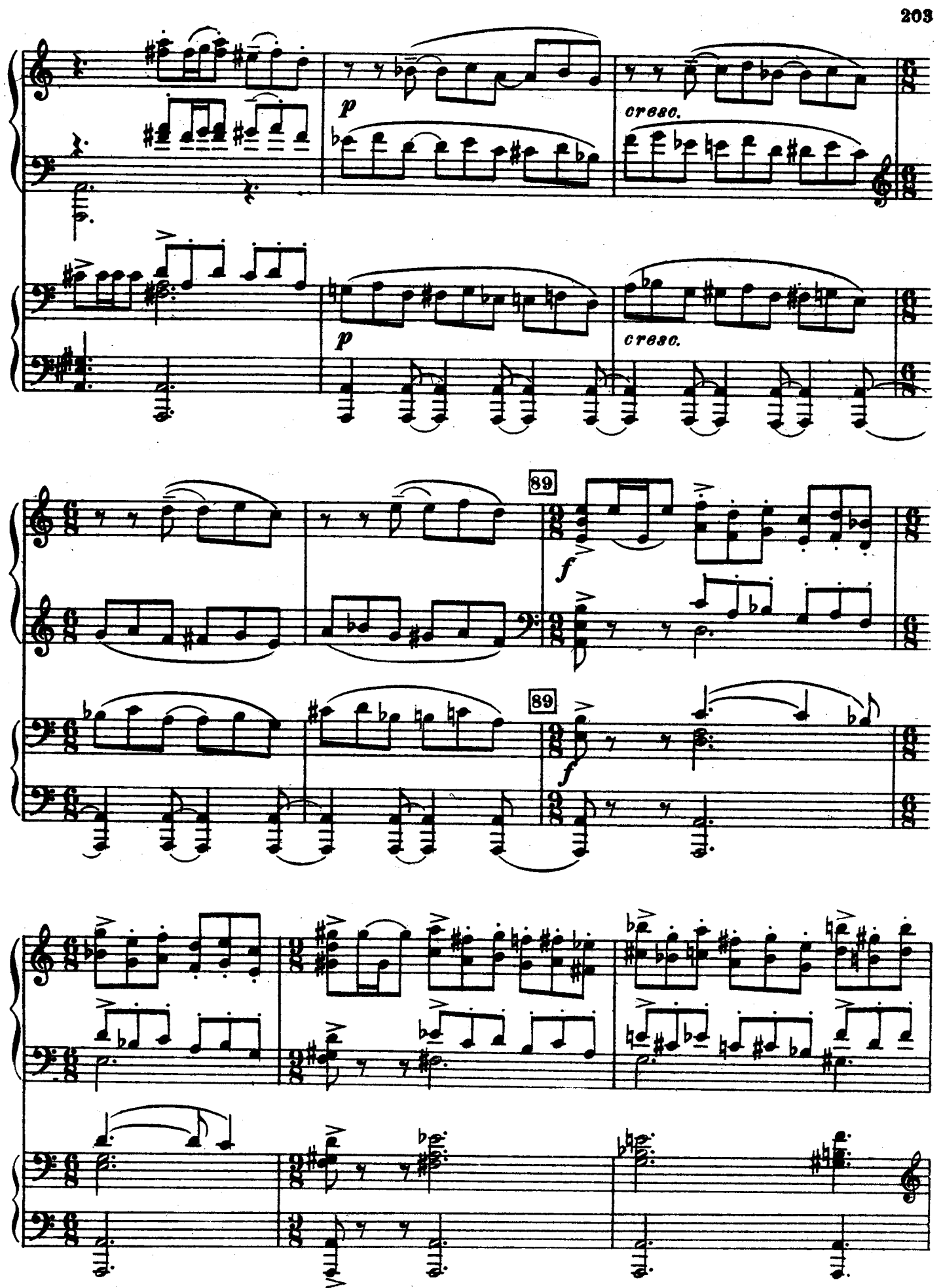
p
cresc.
p
cresc.
89
f
89
f

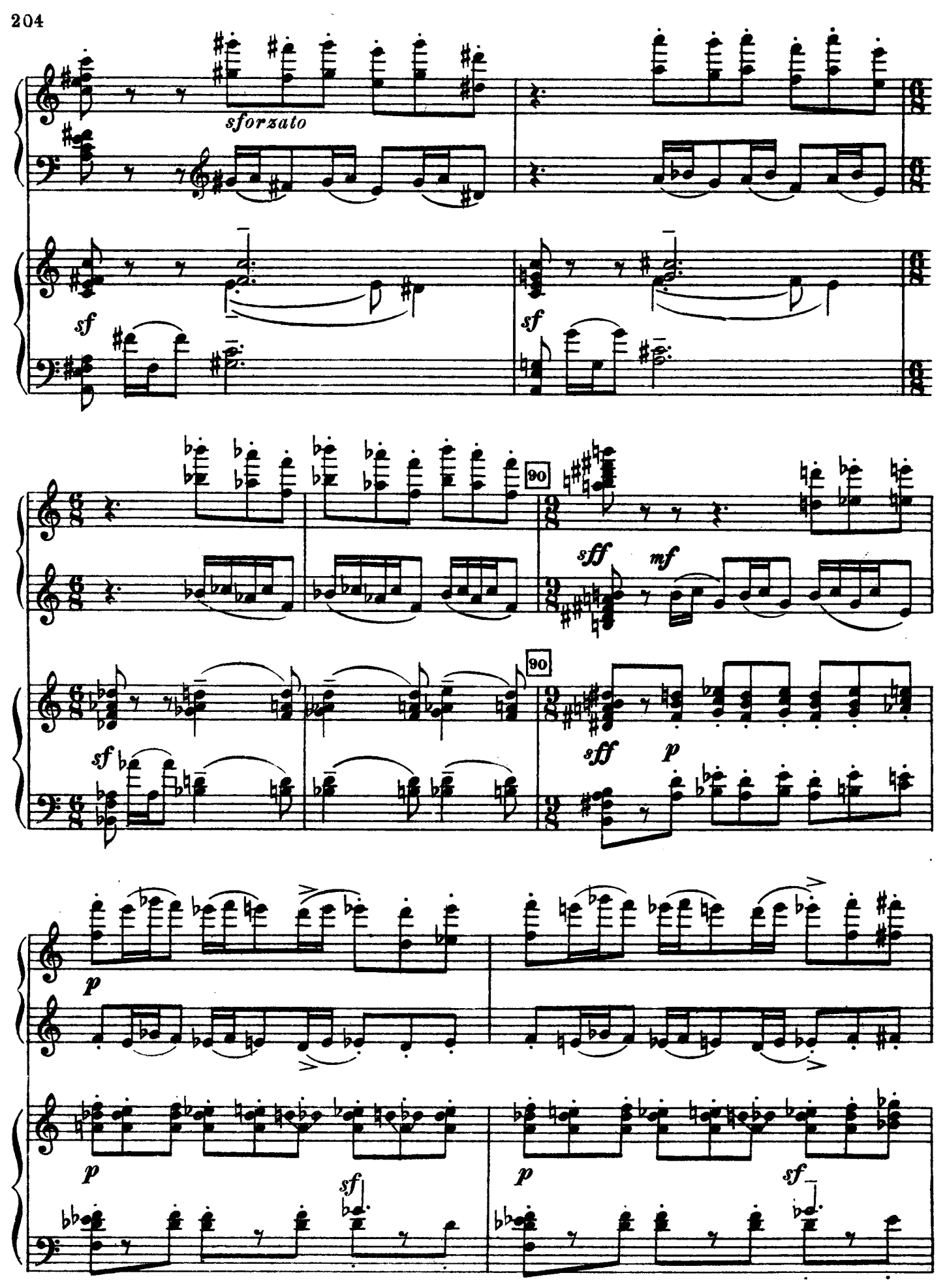
sforzato
sf
sf
90
sff
mf
90
sf
sff
p
p
p
sf
p
sf

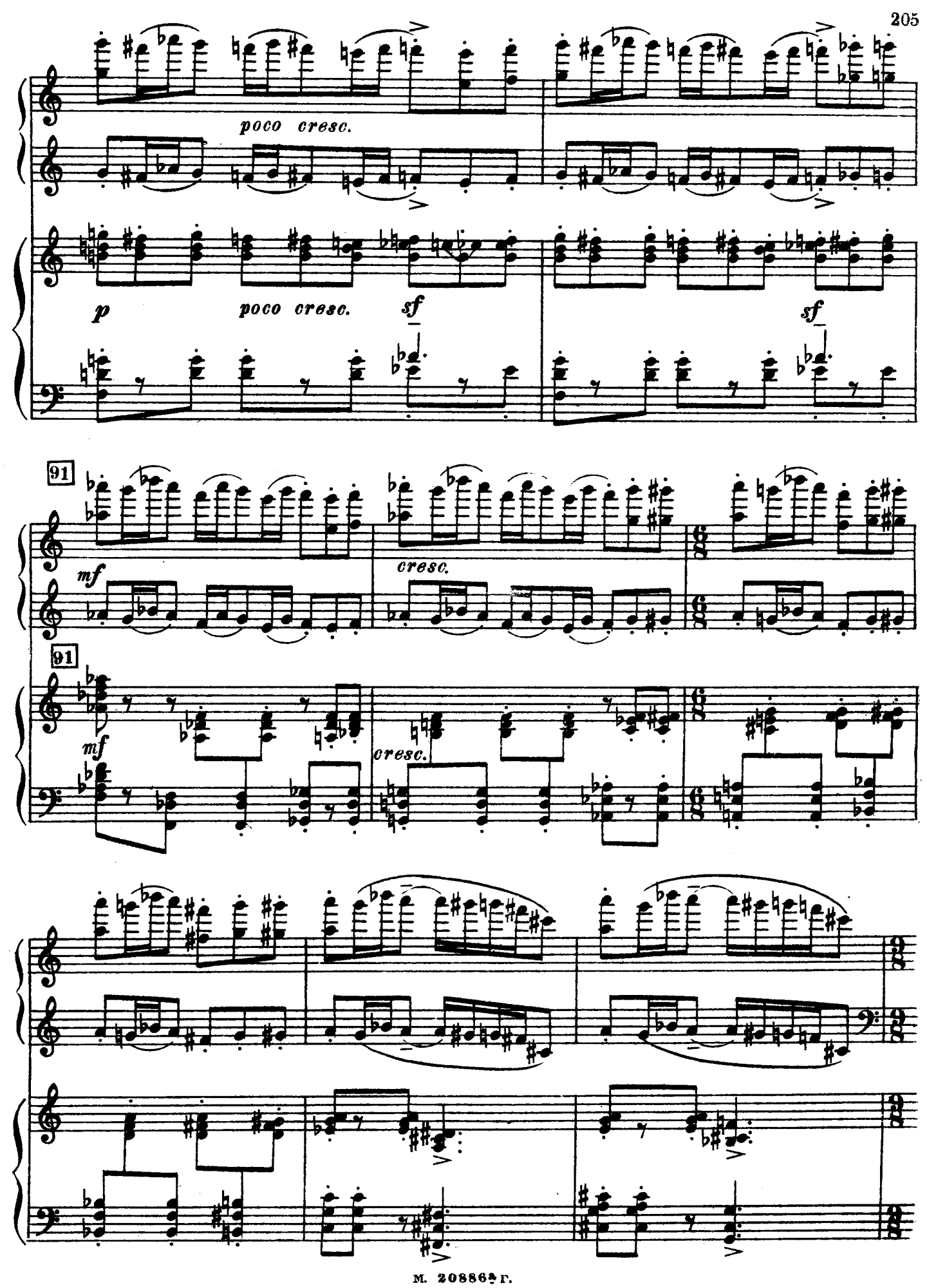
poco cresc.
p
poco cresc.
sf
sf
91
mf
cresc.
91
mf
cresc.

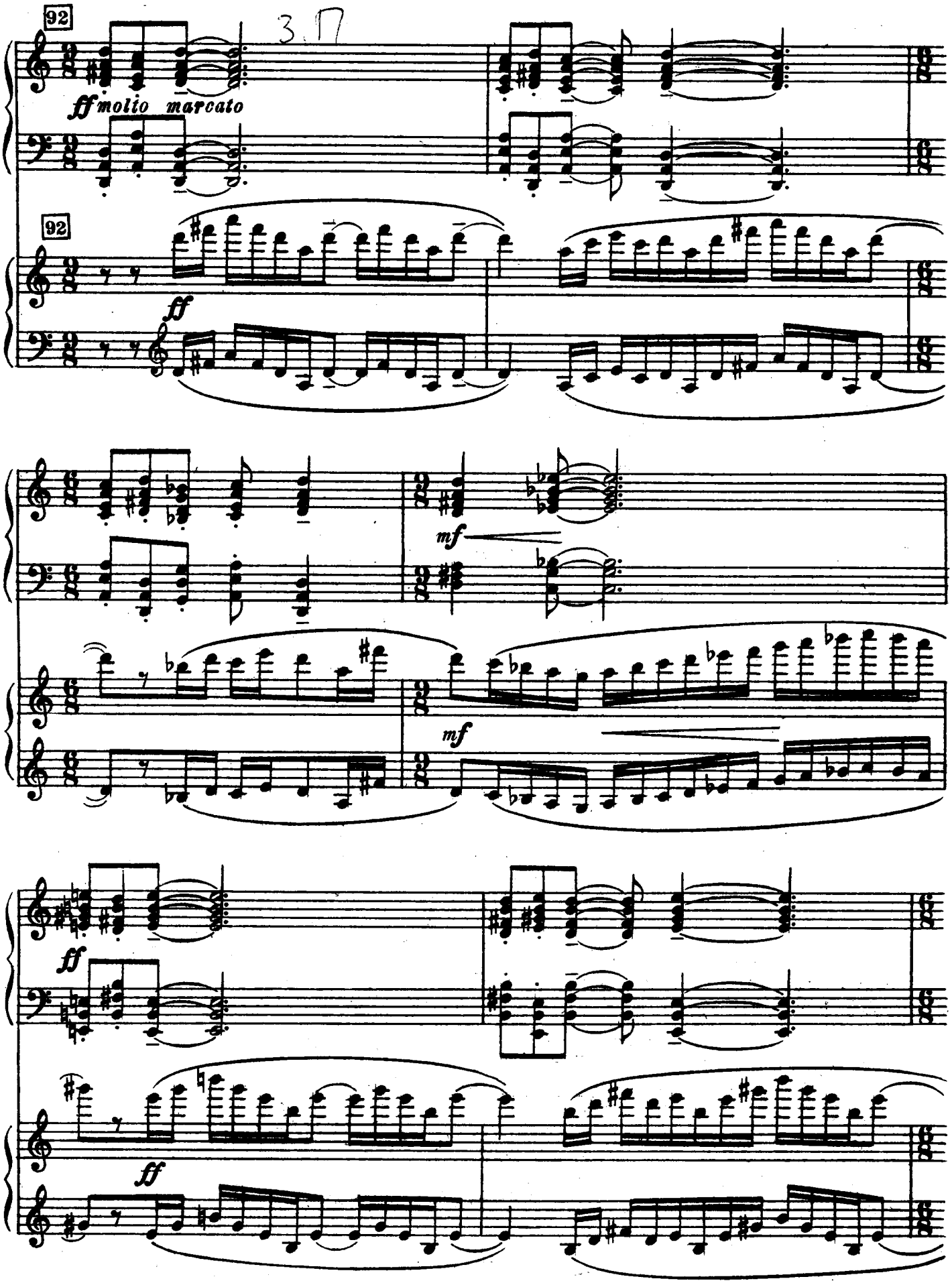
92
ff molto marcato
92
ff
mf
mf
ff
ff

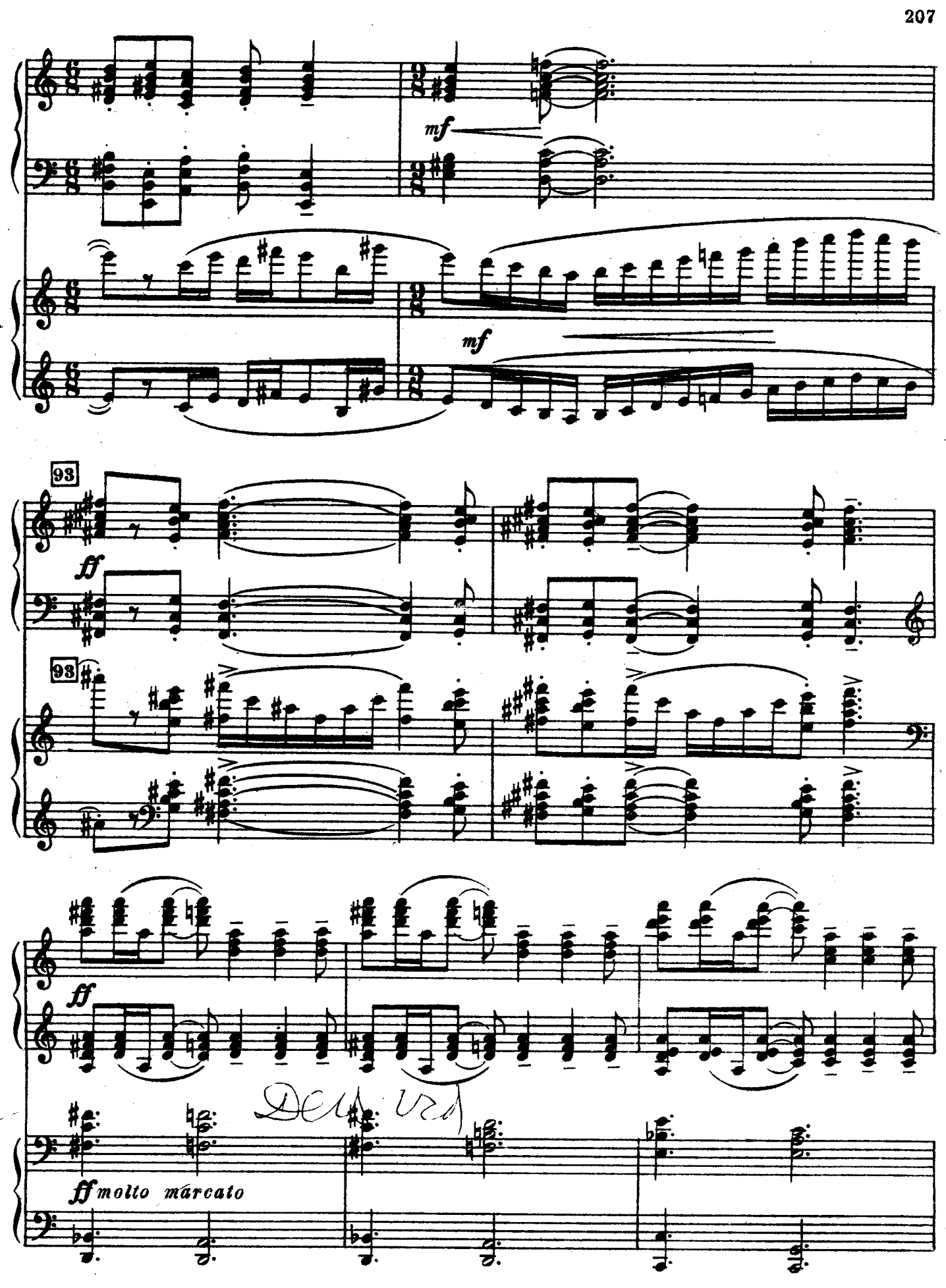
mf
mf
93
ff
93
ff
ff molto marcato

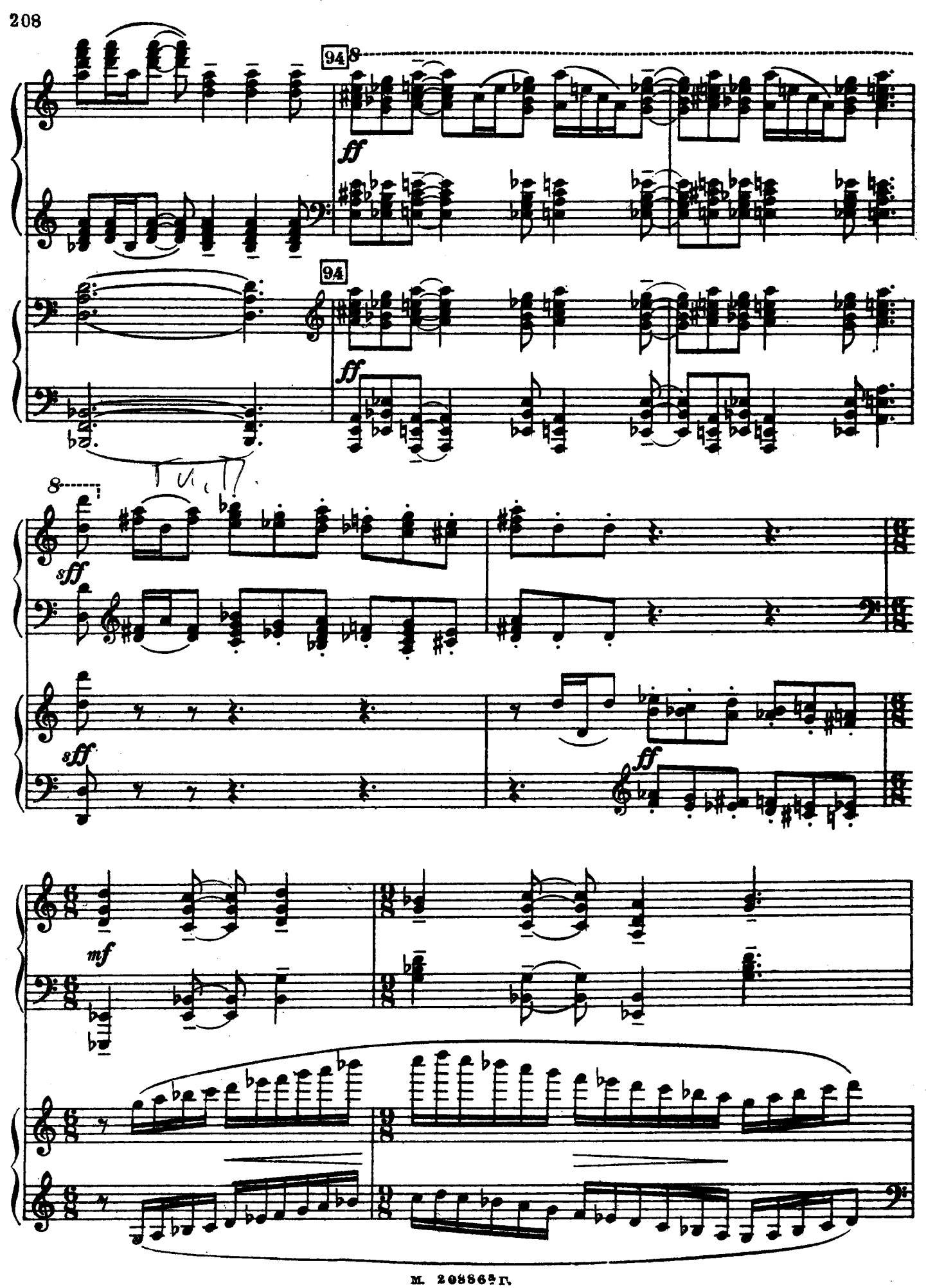
94
ff
94
ff
sff
sff
ff
mf

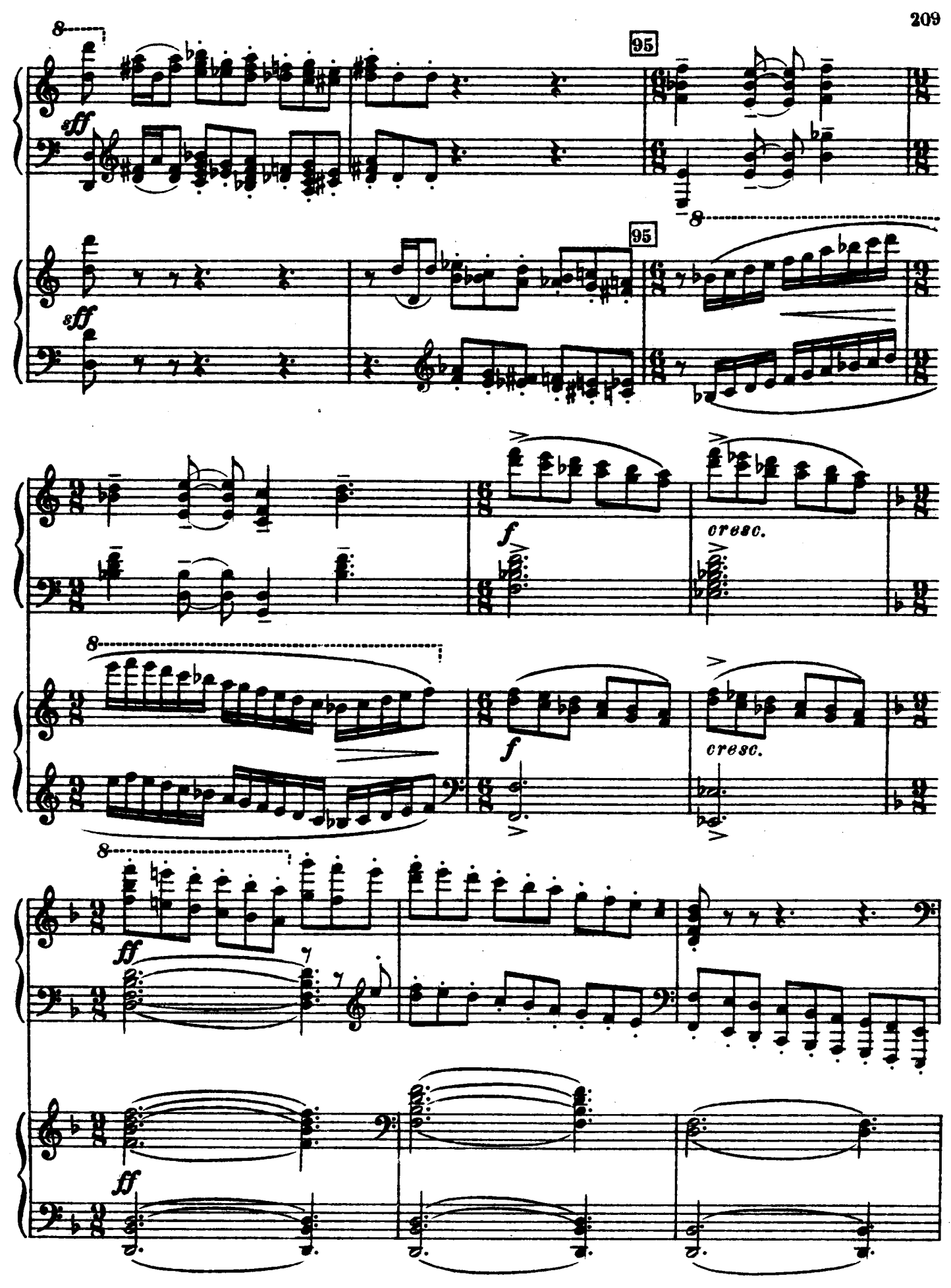
95
sff
95
sff
f
cresc.
f
cresc.
ff
ff

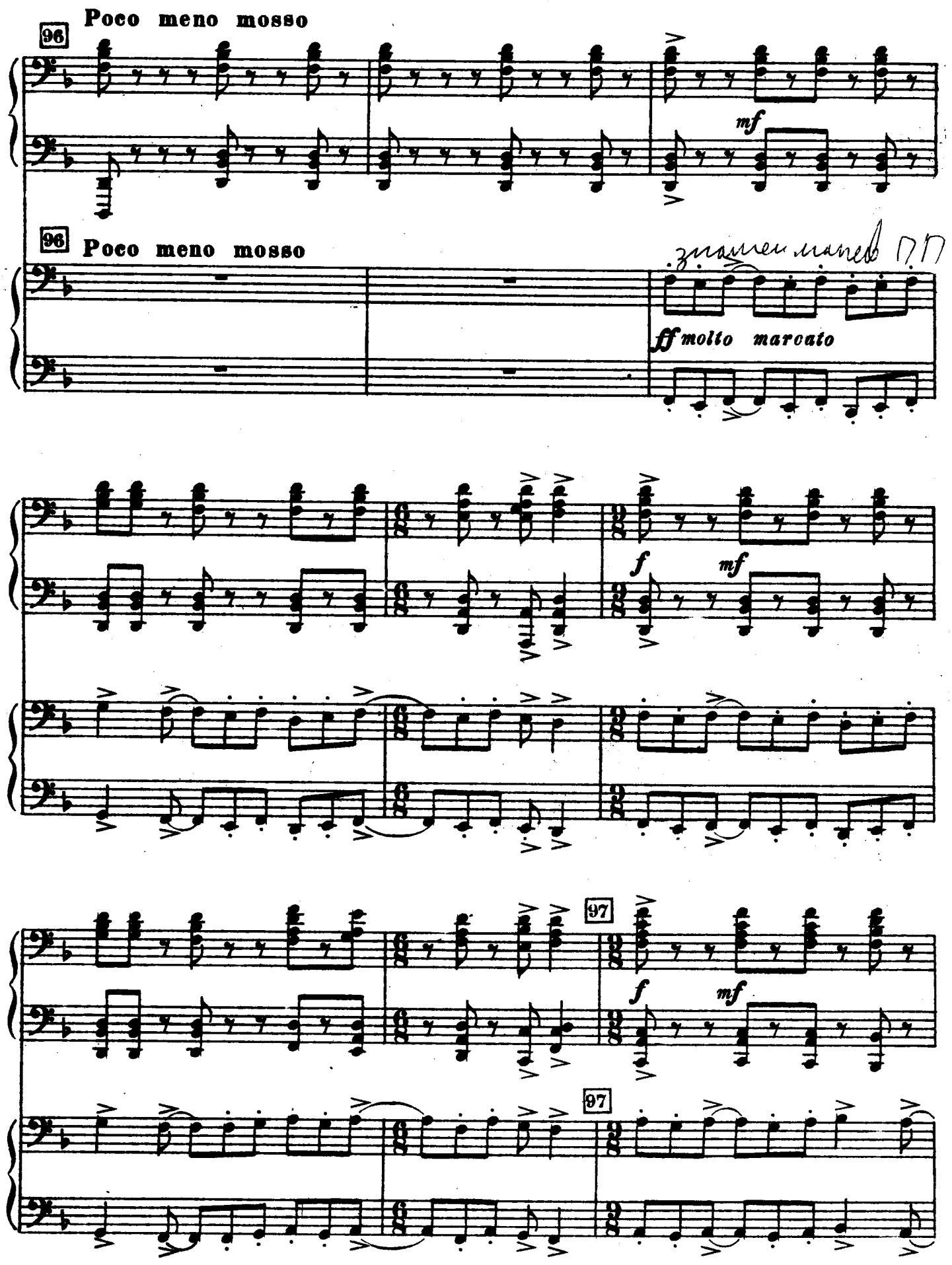
96
Poco meno mosso
mf
96
Poco meno mosso
ff molto marcato
f
mf
97
f
mf
97

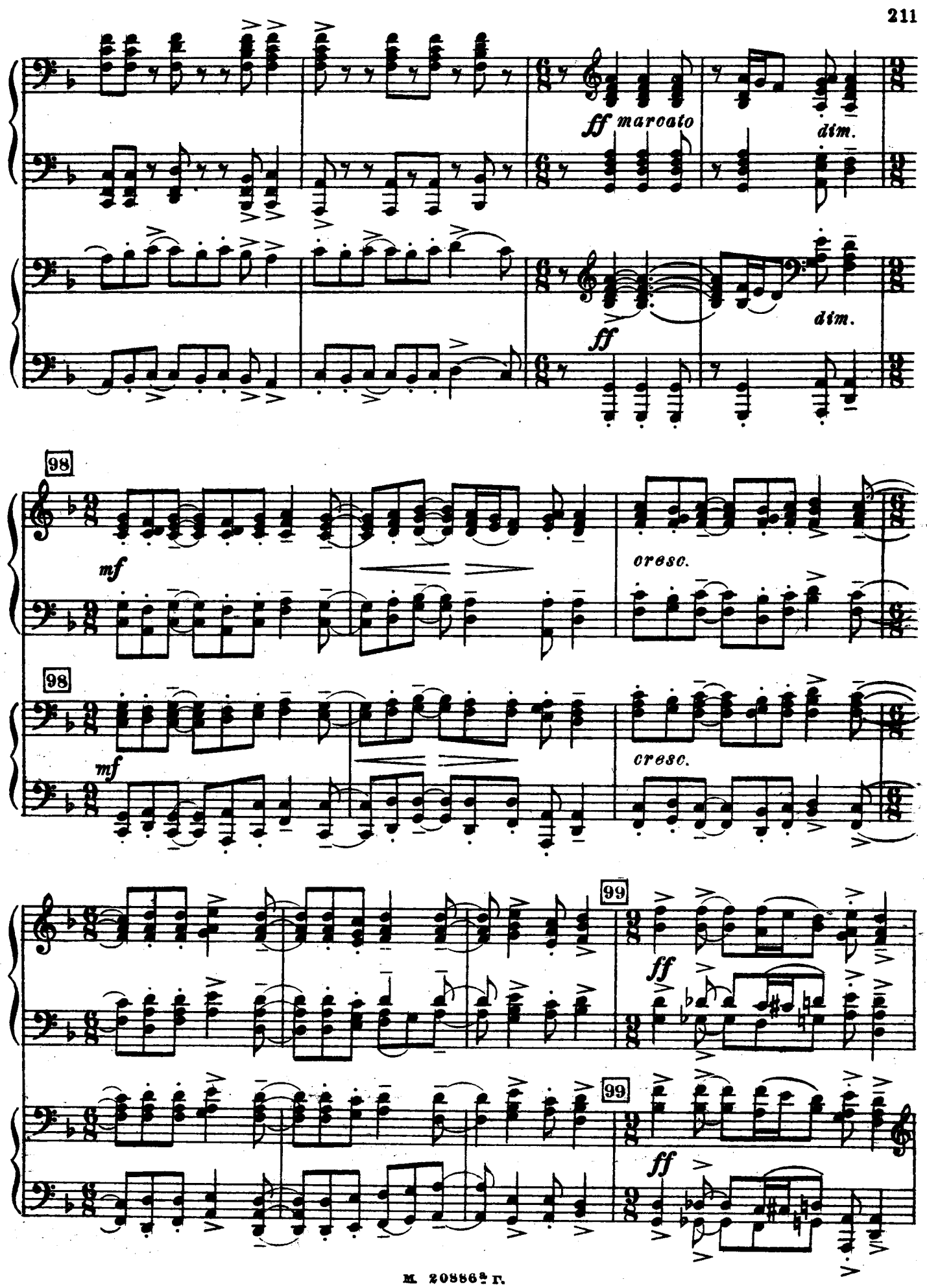
ff marcato
dim.
ff
dim.
98
mf
cresc.
98
mf
cresc.
99
ff
99
ff

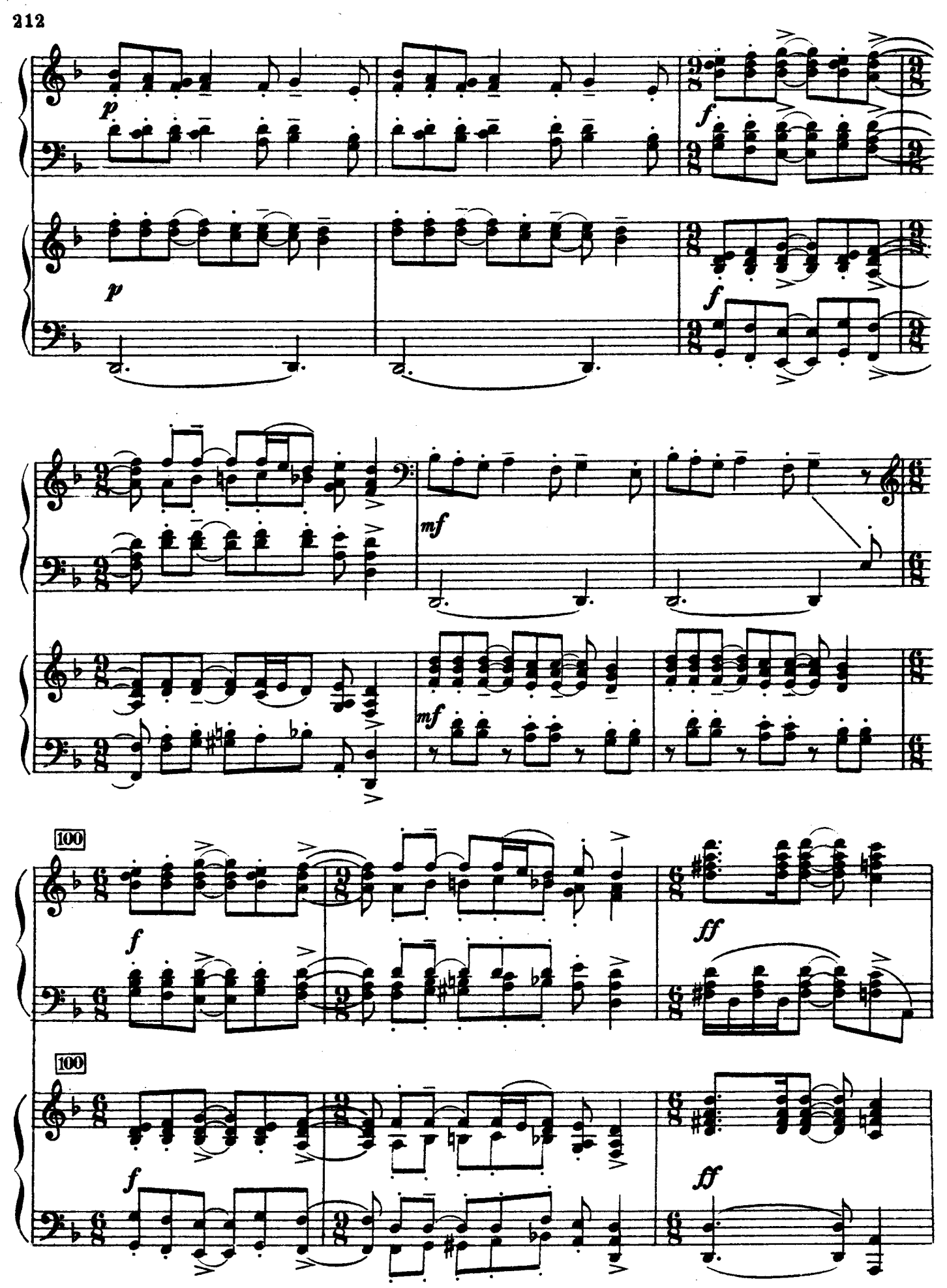
p
f
p
f
mf
mf
100
f
ff
100
f
ff

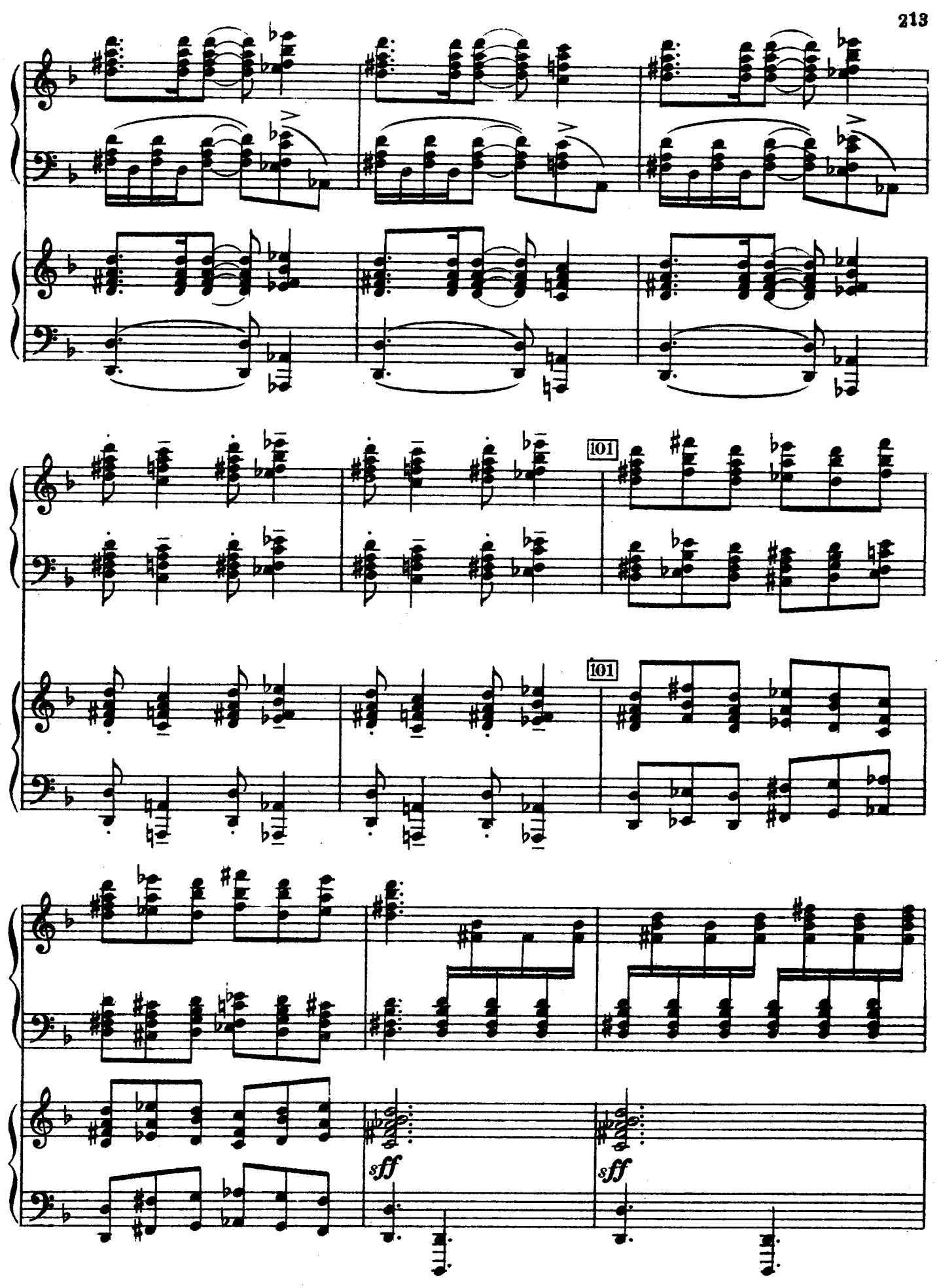
101
101
sff
sff

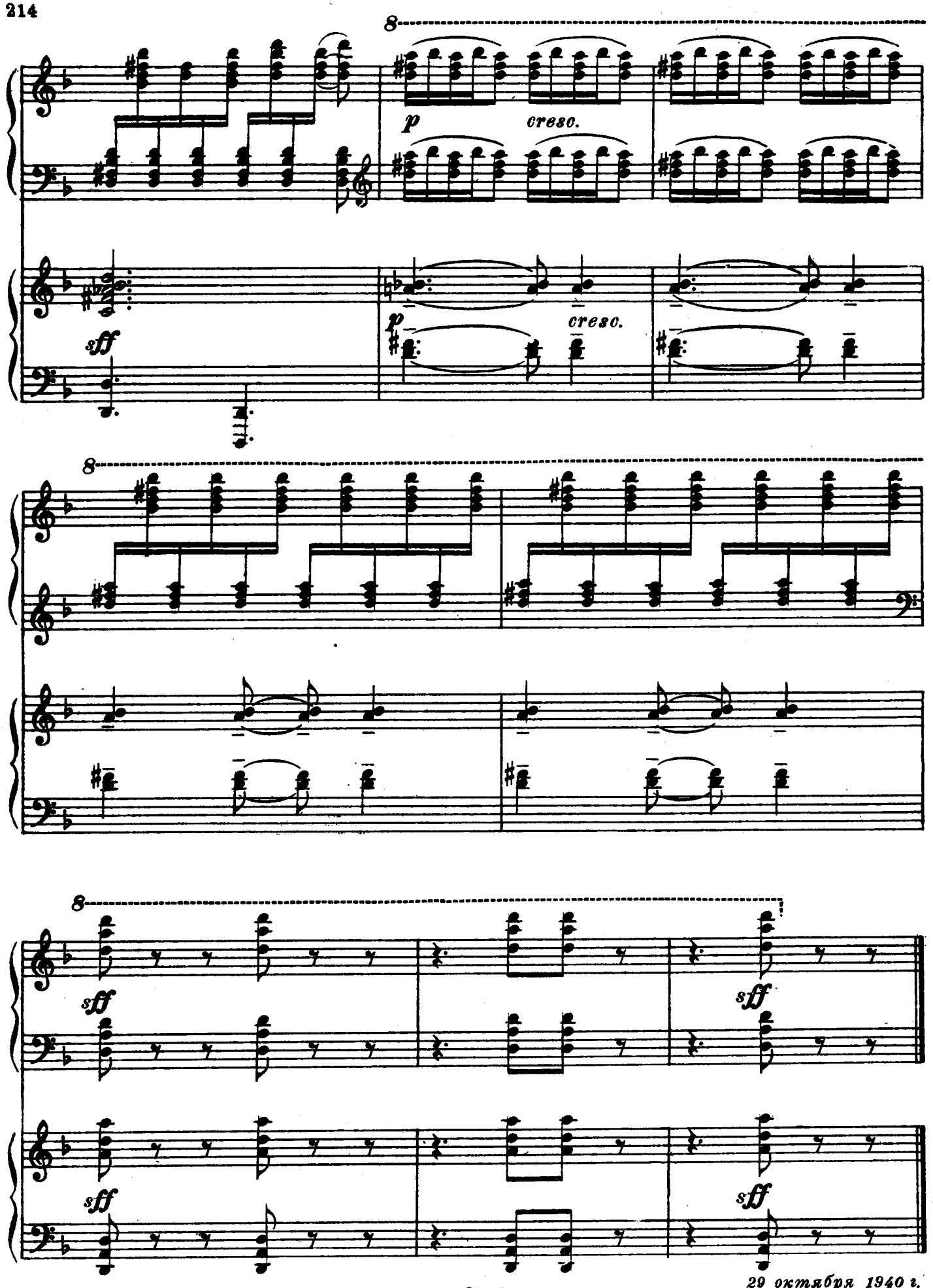

29 октября 1940 г.