

BASS

SYMPHONY IN D MAJOR

R. VAUGHAN WILLIAMS

I PRELUDIO

Moderato $\text{♩} = 80$

1

2

pp

pizz

pp

2

V.S.

arco \checkmark 3

pp

pizz \flat mp

4 arco

Rit.

5 \checkmark pp

Tranquillo - a tempo

pizz \flat p

arco \checkmark 6 mp

pp

6a \checkmark (save) (V)

pp

Two empty musical staves at the bottom of the page.

Bass

9

Dynamic markings include *pp*, *p cresc.*, *f*, and *fff*. Performance instructions include *dim.*, *Rall.*, and *Tempo I*. A circled measure in the 10th staff contains the number 11. A circled measure in the 11th staff contains the number 1901. A circled measure in the 11th staff contains the number 10. A circled measure in the 11th staff contains the number 11. A circled measure in the 11th staff contains the number 11.

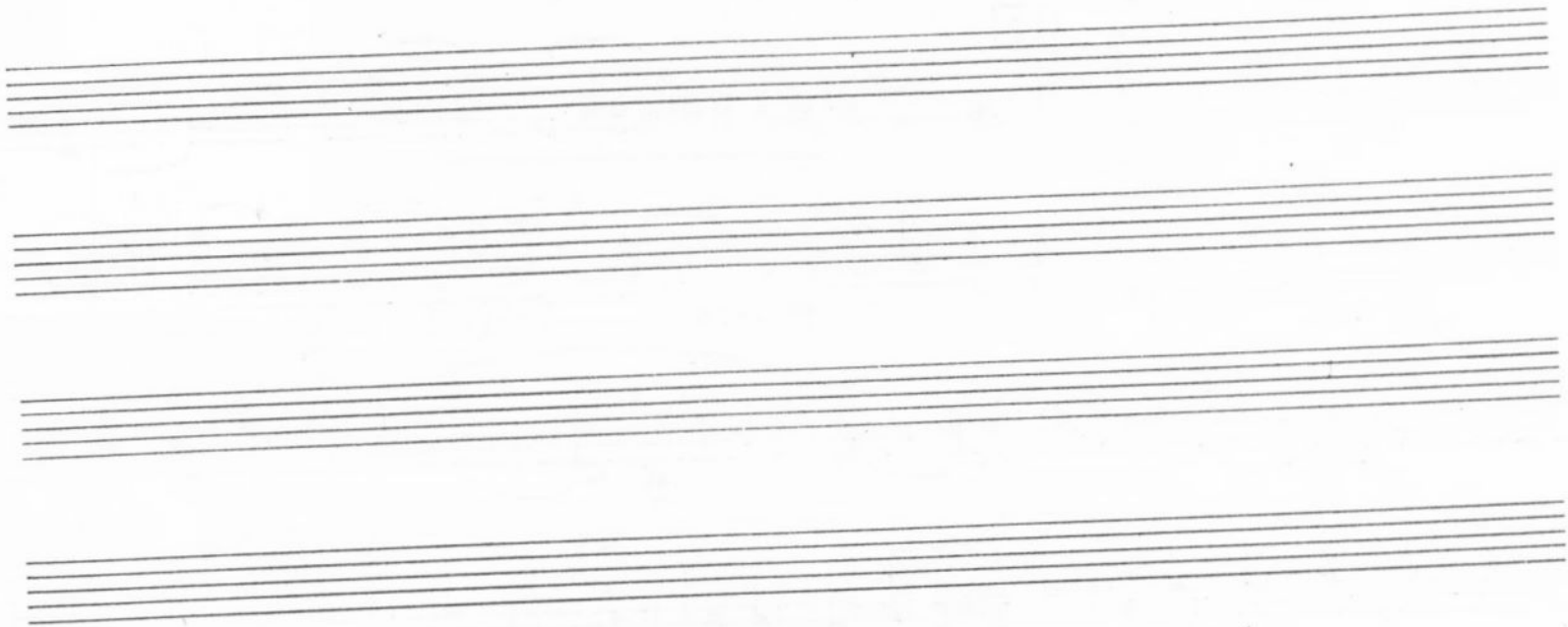

Bass

II SCHERZO

100
Presto misterioso (♩ = 120)
con sord.

PPP

3

5

1 pizz

mp

f

p

2

f

12

V.S.

- 4 -

Bass

Bsn.

3

f *p* *f*

arco *v* *M* *v* *M*

4 (*Arco*) *p* *pizz* *p*

p *pizz* *p*

5 *pp* *(pizz)* *p*

6 *p* *pizz* *2*

7

8

9

10

11

12

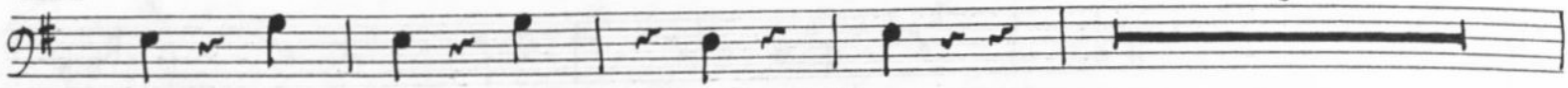

5

pp

13

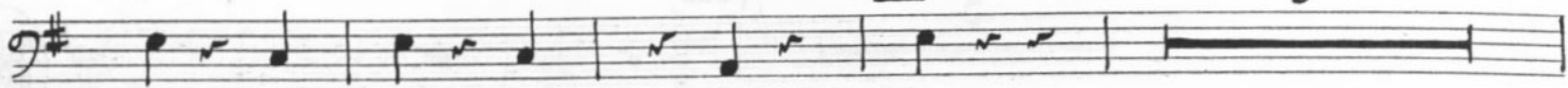

5

pp

5

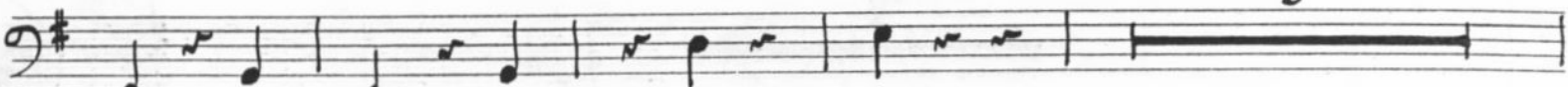

14

B.Trb.

arco

pp

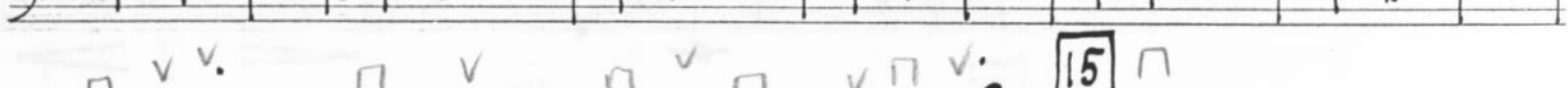
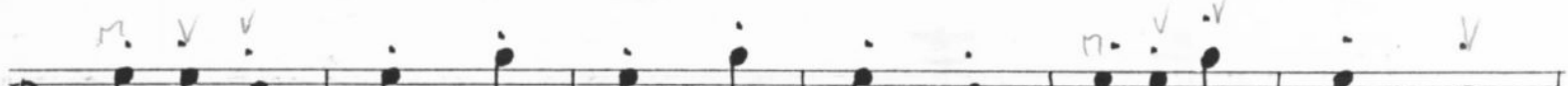
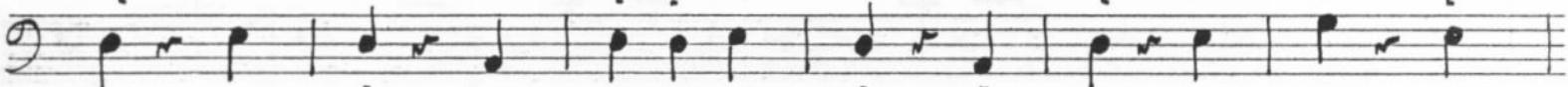
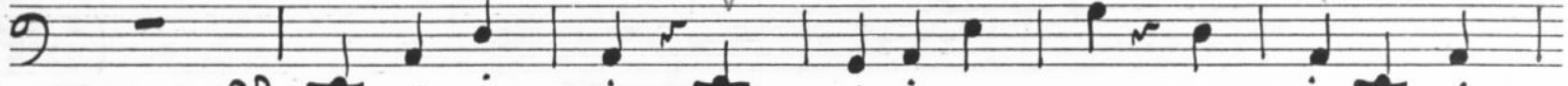

15

10

16

10

(arco)

pp

cantabile

17

mutes off

cresc.

11

Celli

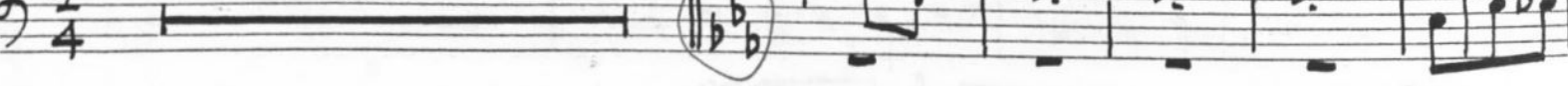
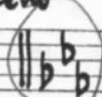

p

Bass

Other annotations include *pp*, *arco*, and various slurs and accents throughout the score.

Bass

pp

Ni 1 - 10 try on 1 bar

PPP

22

mutes on

8

Celli

11

Celli

pizz

PPP

Empty musical staff.

Empty musical staff.

Empty musical staff.

Empty musical staff.

Empty musical staff.

Empty musical staff.

Empty musical staff.

III ROMANZA

Lento $\text{♩} = 66$

con sord

dir

con sord PP

PPP

unis

1 Un pochino più movimento

unis

PP

2

6

v.s.

Empty musical staves at the bottom of the page.

Tempo I

Celli (div.)

Staff 1: *Celli (div.)*, *Tempo I*, *pp*, *ppp*, *f*, *dolce*, **3** *Un pochino più movimento*

Staff 2: *ppp*, *f*

Staff 3: *dolce*

Staff 4: **4** *20*

Staff 5: **5** *senza sord. 5*, *Animato Celli*, *pp*

Staff 6: *2*, *pizz*, *f*, **6** *5*

Staff 7: *(pizz)*, *f*, *arco*, *arco*, **7** *Poco meno mosso*, *8*, *Celli*, *mp*

Staff 8: *pizz*, *ff*, *Poco più mosso*, *5*, **8** *Tempo I*, *4*

Staff 9: *Celli*, *pp*, *arco*, *pp*

Bass

- Measure 1: *pp* (pianissimo)
- Measure 2: *3* (triplets)
- Measure 3: *pizz* (pizzicato)
- Measure 4: *P* (piano)
- Measure 5: *Pochino più movimento* (a little more movement)
- Measure 6: *arco* (arco), *p* (piano)
- Measure 7: *p cresc.* (piano crescendo)
- Measure 8: *ff* (fortissimo)
- Measure 9: *pochino rit* (a little ritardando)
- Measure 10: *a tempo* (a tempo), *mutes on* (mutes on)

II Tempo con sord

- Measure 11: *pizz p* (pizzicato piano)
- Measure 12: *arco* (arco)
- Measure 13: *PP (con sord.)* (pianissimo with mutes)
- Measure 14: *10* (triplets)
- Measure 15: *mutes off* (mutes off)

V.S.

IV PASSACAGLIA

W Moderato (♩ = 120)

Celli 12

1 Celli 2

2 f

pizz dim. p

3

arco f

sim.

4

Allegro (one in a bar) ♩. = 60

5

Bass

5

6

V.S.

Four empty musical staves at the bottom of the page.

7

9-

pizz.

9

10 Cello 3

11

cresc.

Bass

- Staff 6:** Includes the instruction *sim.*
- Staff 7:** Includes the instruction *Poco rit.* and a *dim.* instruction.
- Staff 8:** Includes the instruction *Tempo del Preludio* and *pp cresc.*

Celli Bass

16

pp

* dir

17

Celli Tutti

pp

dir

4

(m)

(n)

18

Molto rit.

pp

sub tenor

* One or two basses tune down to D.