

454. 

474.

Op. 72

JOAQUÍN TURINA

# VARIACIONES CLÁSICAS

PARA VIOLÍN Y PIANO

UNIÓN MUSICAL ESPAÑOLA

(Antes CASA DOTÉSIO)

EDITORES

MADRID: Carrera de San Jerónimo, 24, y Preciados, 5  
BILBAO: Correo, 5 - BARCELONA: Paseo de Gracia, 54 - VALENCIA: Paz, 15  
SANTANDER: Wad-Rás, 7 - ALICANTE: Mayor, 27  
PARIS: 31 bis, Rue Victor Massé

161.

# Variaciones clásicas

VIOLÍN

JOAQUÍN TURINA

## TEMA Andante

*p* *espressivo* *cresc.*

*f* *vibrante*

*suave*

*dim.*

*dim.*

*pp* *f subito*

*f*

**Var. 1ª**  
**And.<sup>te</sup> quasi Allegretto (a2)**

*dim.* *p* *pp*

6/8 7

# Violín

*suave*

*p espressivo*

*dim.*

*p*

*mf* *dim.*

*p* *pp* *ff*

*en 4<sup>a</sup>* *dim*

*p* *rall.* **Andante** *dolcissimo*

**Var. 2<sup>a</sup>** **All' vivo** *pizz.* *pp*

*p* *con gracia*

Violín

*cresc.*

*f*

*pp cantando*

**Var. 3!**  
**All. moderato**

*arco*

*f* *rítmico y enérgico*

**Var. 3<sup>2</sup> Andante**

*ff*

10.

Violin

*P con sordina* *muy expresivo* *dolcissimo*

*pp* *pp poco vibrato*

*Pausa* **Final** *All. vivo* *Piano*

*fritmico y alegre* *f* *cresc.* *f cantando* *cresc.* *f* *p*

Violín

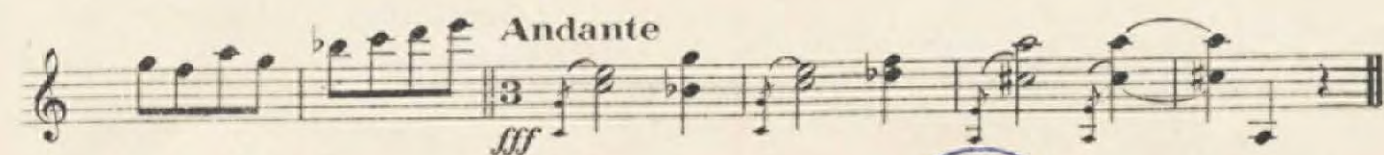
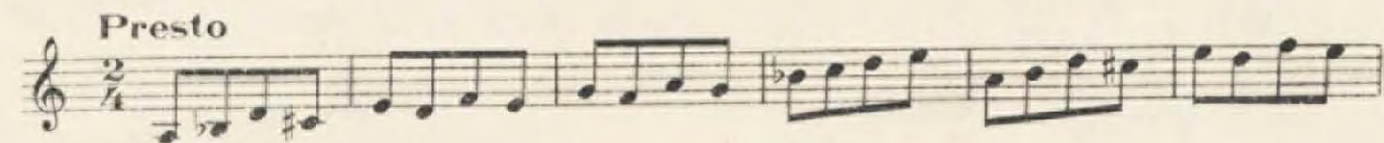
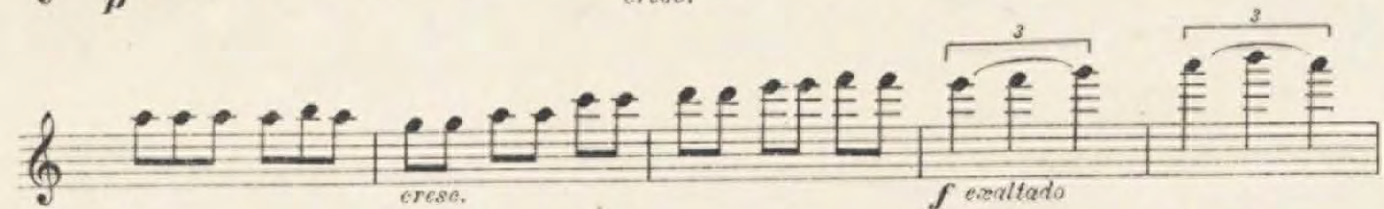
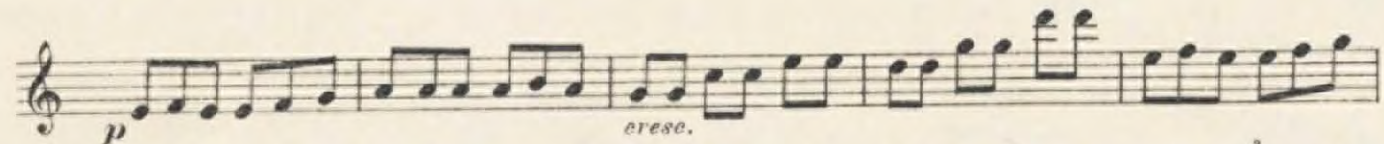
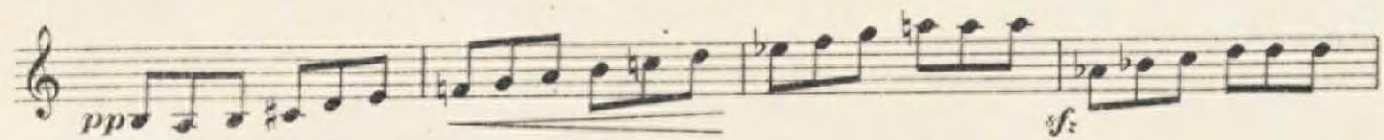

# Variaciones clásicas

para Violín y Piano

*Variaciones muy libres de forma, constituyendo casi una fantasía.*

*Tema en tres frases. (La menor)*

JOAQUÍN TURINA

TEMA  
Andante  $\text{♩}$

UNIÓN MUSICAL ESPAÑOLA-Editores.  
Bilbao, Madrid, Barcelona, Valencia,  
Santander, Alicante, Albacete y Paris

16.854

Copyright by 1932  
UNIÓN MUSICAL ESPAÑOLA  
Tous droits d'exécution et de reproduction  
réservés pour tous pays.

*suave*

*p*

*dim.*

111.

*p*

*dim.*

*dim.*

8

*pp*

*f subito*

*frase complementaria, que sirve de enlace.*

*f*

Variación andaluza, de sentimiento  
 y de armonías. *Expresión suave*  
 Var. 1ª y tranquila. (mi, como do-  
 Andant<sup>mo</sup> quasi Allegretto (a 2<sup>da</sup> minante

de la me-  
 nor)  
 1<sup>o</sup> Entrada por el piano.

Entra armónica.

El Violín marca también  
 suave su entrada.

2<sup>o</sup> tema en dos frases.

3<sup>a</sup> Cadencia <sup>5</sup> fantasía.

Copla de Serillanas, en lejania.

6

Var. 2ª (sol mayor)

Allegro vivo

Se incorpora el tema de la 1ª Variación.

*Copla.*

*pp cantando*

*dim.*

*p*

*pp*

*Variación Rítmica.*

**Var. 3<sup>a</sup>**  
**Allegro moderato** (*si mayor*)

*arco*

*f* *rítmico y enérgico*

Variación romántica, a modo de pequeño nocturno.  
forma nuevo, con algunos diseños anteriores.

10 Var. 4.  
Andante

forma un lied.

1ª sección. Explosión melódica en el piano.  
(si mayor, hacia fa sostenido)

3ª sección.

Introducción pianística, que sirve de enlace entre las Variaciones y el final.

Final  
All. vivo

tema nuevo. (La mayor)

Casi Saltakellos

*f* ritmico y alegre

The third system includes a vocal line starting with an 'X' above the first note. The piano accompaniment features a *cresc.* marking and a *V* marking. The music continues with complex rhythmic and melodic structures.

The fourth system shows the vocal line with the instruction *cantando* above it. The piano accompaniment also includes a *cresc.* marking. The system concludes with a final cadence.

2ª parte. Marque los dos temas, sin que se estorben uno a otro tanto (de mayor)

3.ª parte. Repetición de la primera.

*Cediendo un poco.*

**Andante**

*Recuerdo del tema inicial.*

*Coda ritmica y dinamica.*

*rall.*

**Più vivo**

**Presto**

**Andante**
