Drahé památce českého básníka
Jos. V. Sládka

JOS. B. FOERSTER

Op. 167 (1940)

ZBIROŽSKÁ SUITA

pro violu a klavír

Praha 1943 - Hudební matice Umělecké besedy (858)

Zbirožská suita

pro violu a klavír

I

J. B. FOERSTER, op. 167

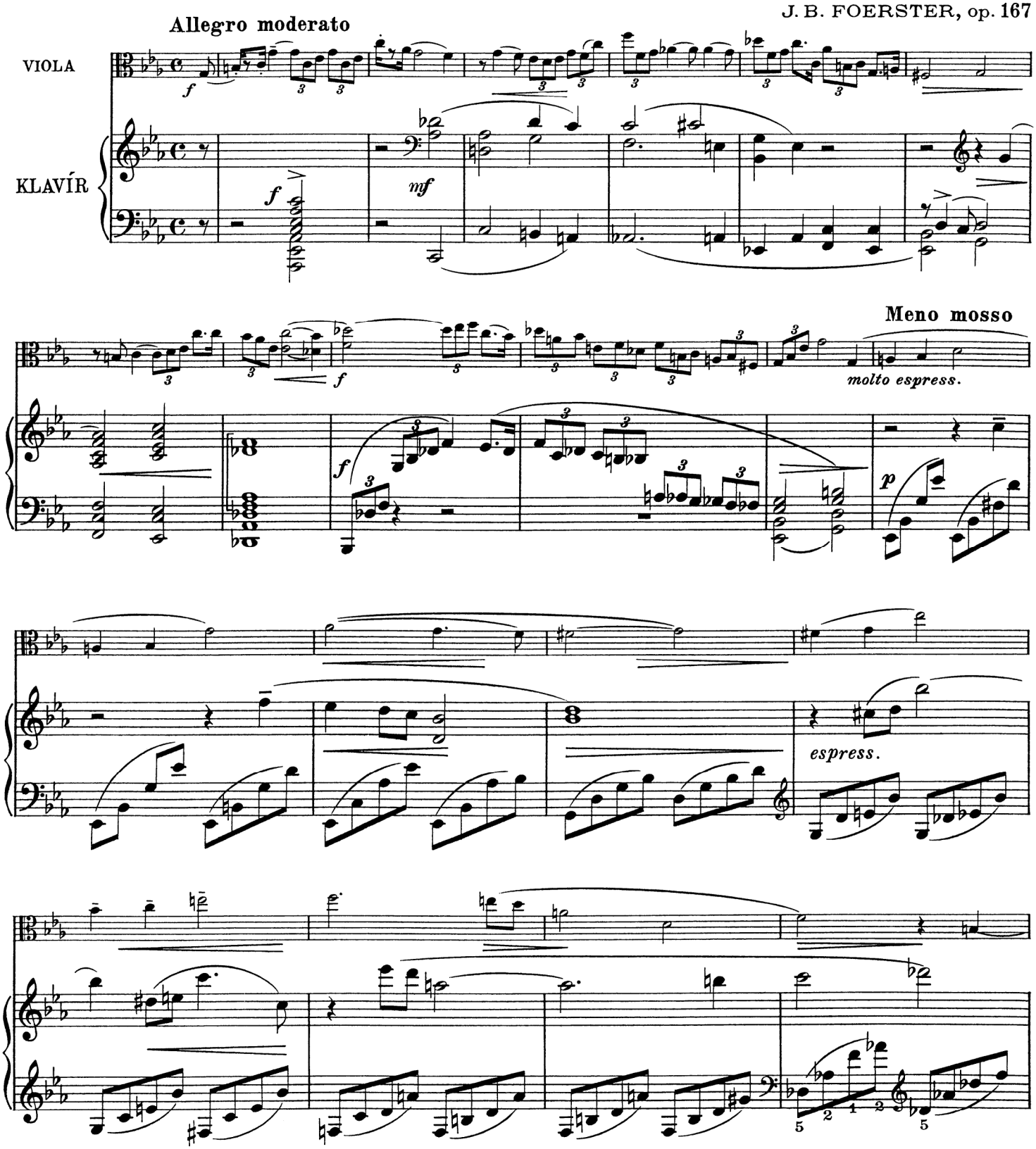

Copyright 1943 by Hudební matice, Praha.

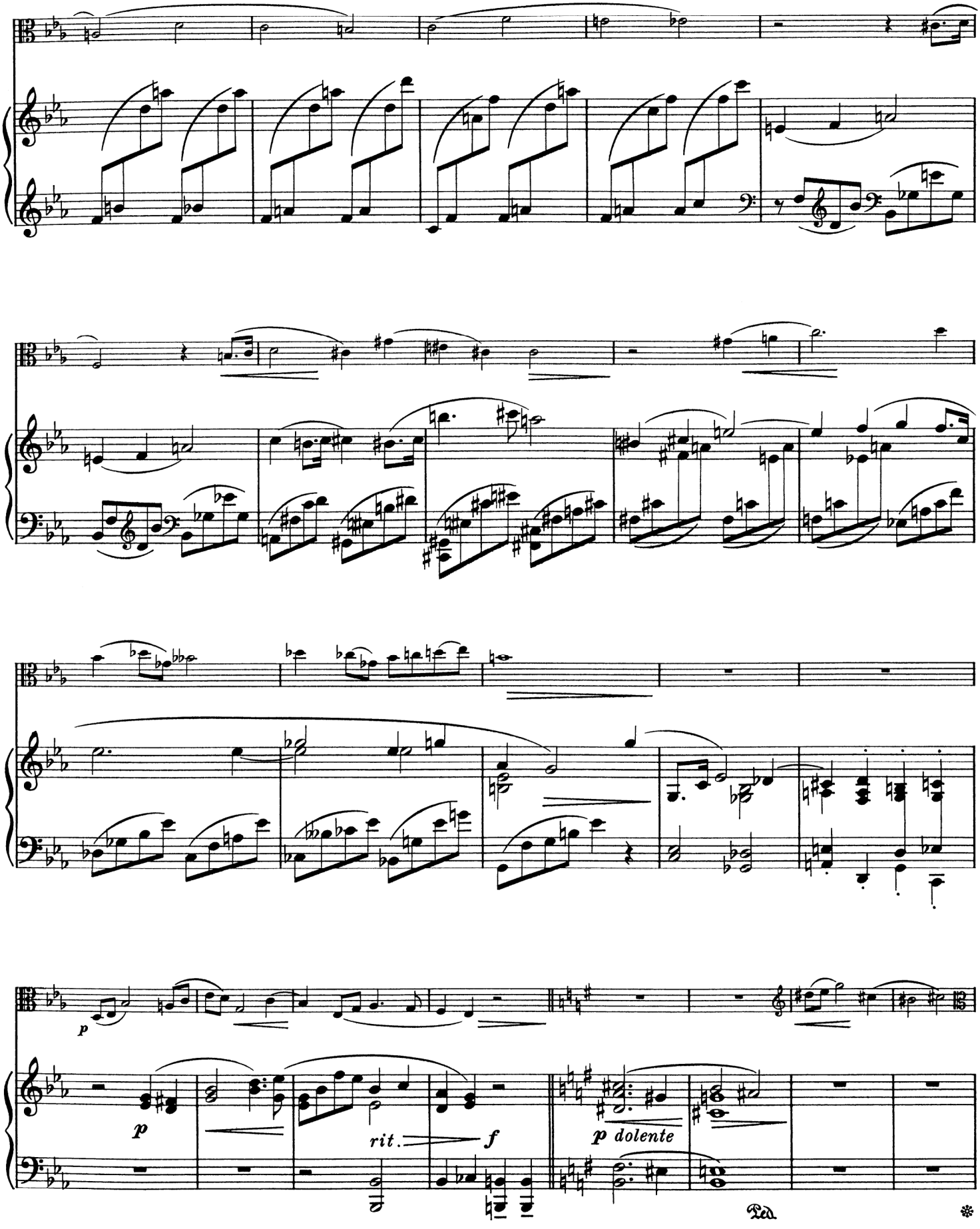
p
p
rit.
f
p dolente
Ped.
*

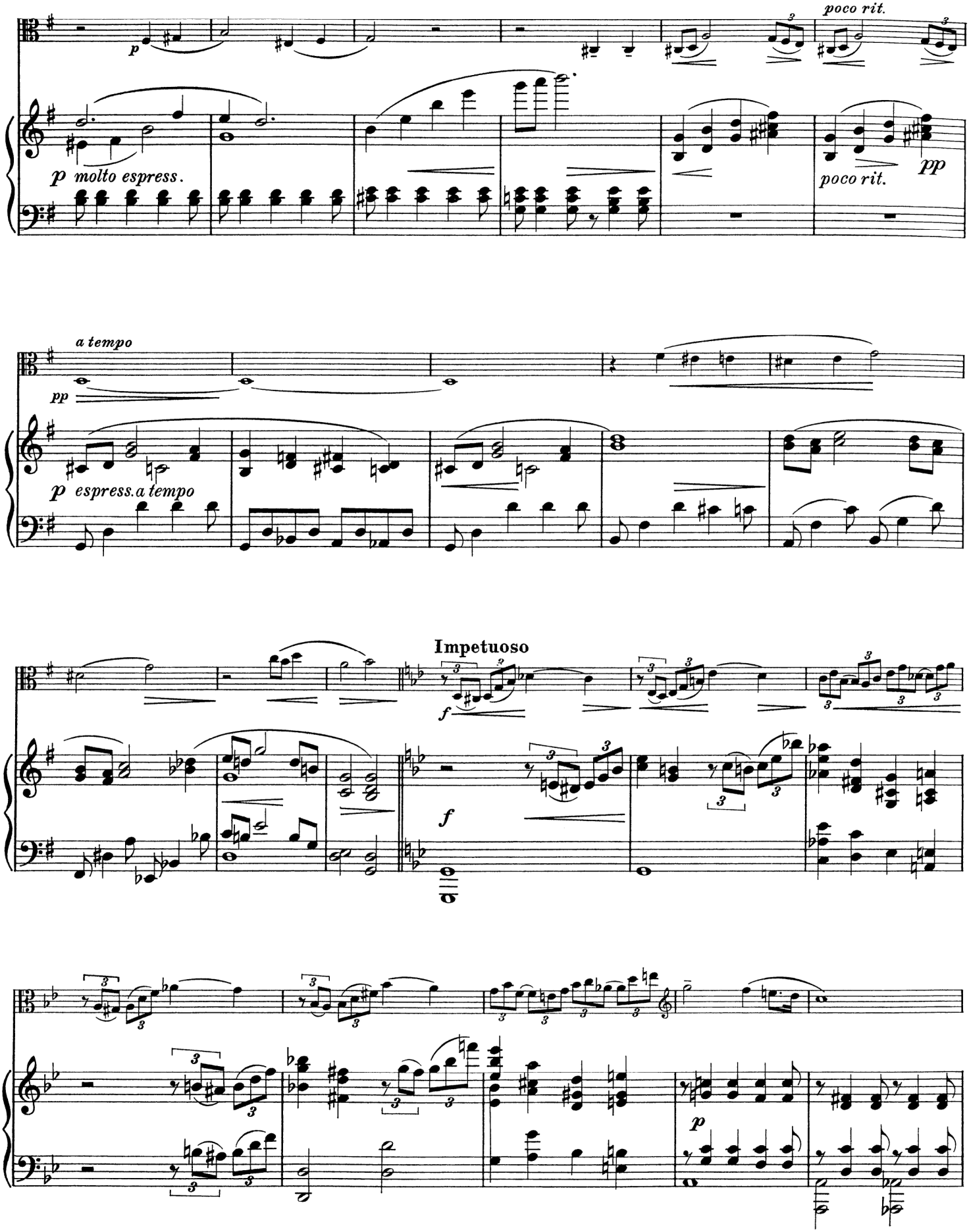
poco rit.
p molto espress.
poco rit.
pp
a tempo
pp
p espress. a tempo
Impetuoso
f
f
p

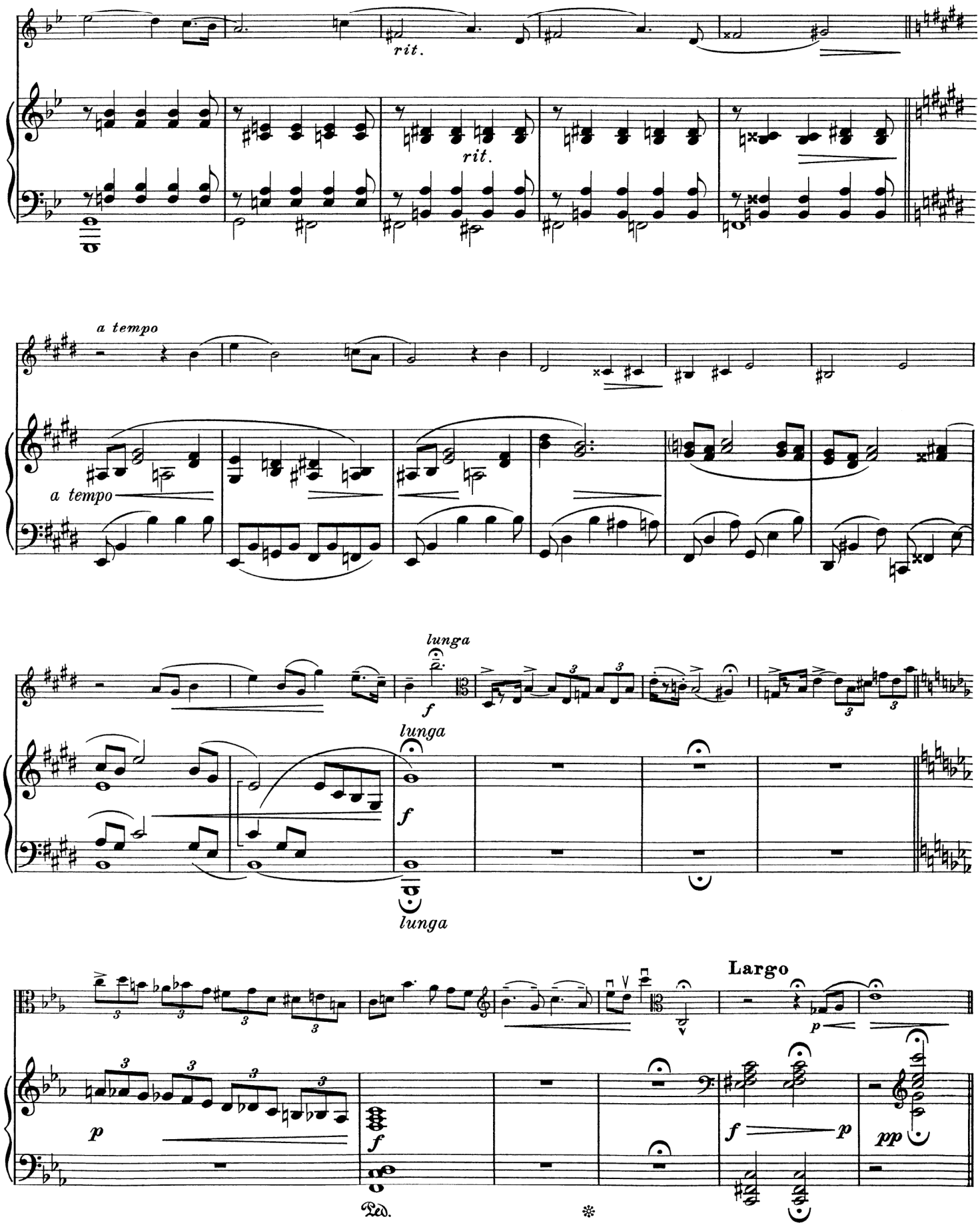
rit.
rit.
a tempo
a tempo
lunga
f
lunga
f
lunga
Largo
p
p
f
f
p
pp
Ped.

II

Molto tranquillo

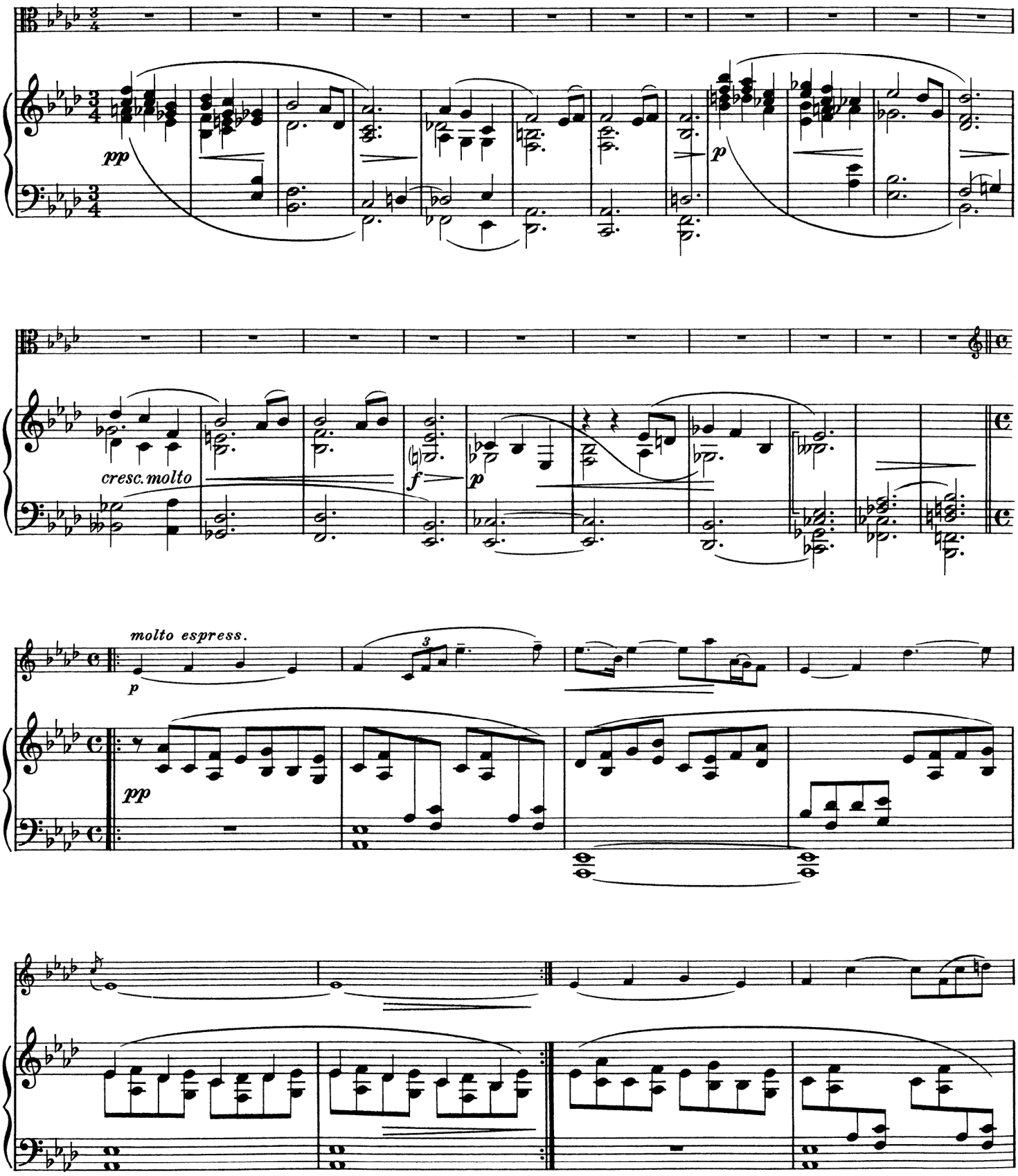

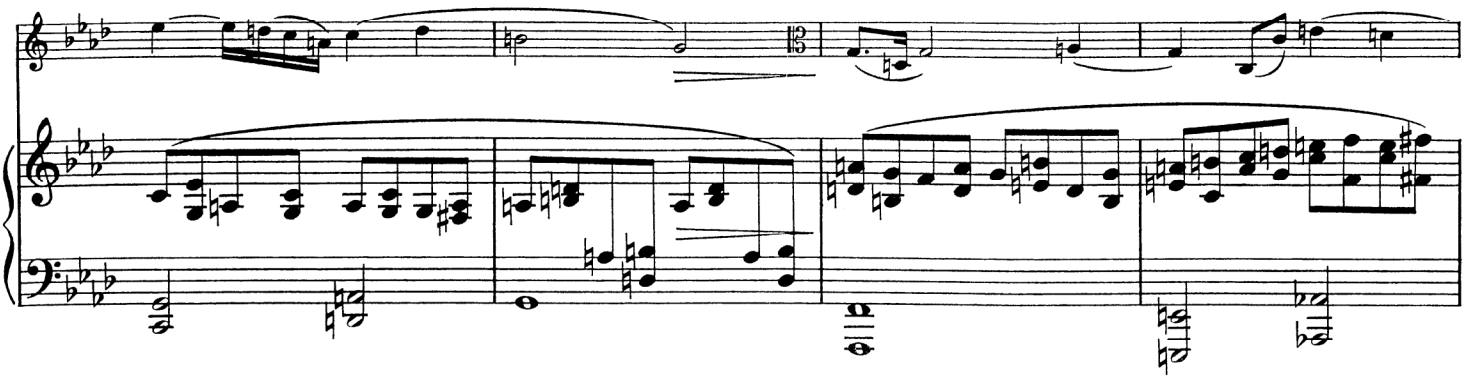

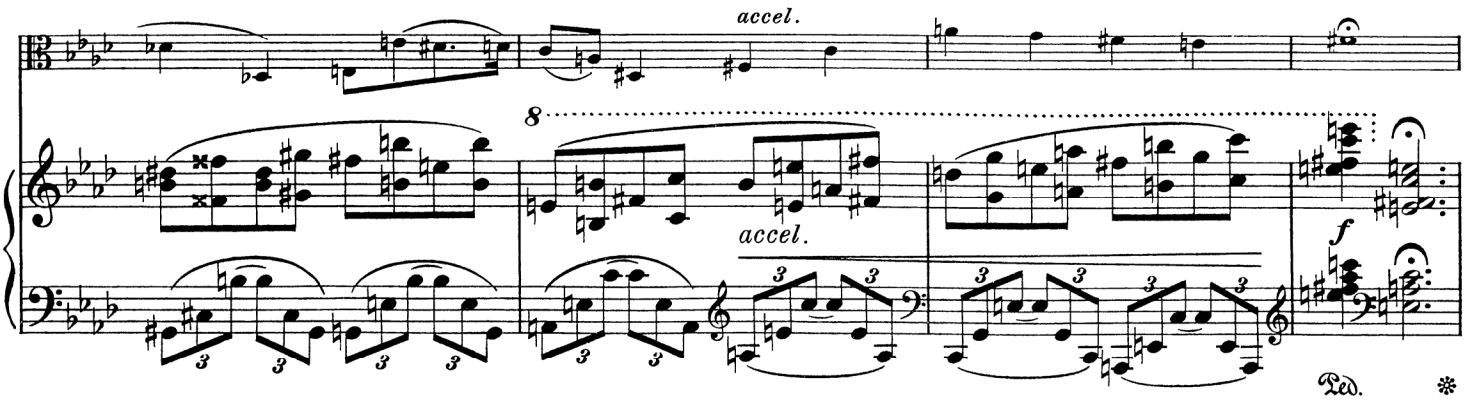

Tempo I.

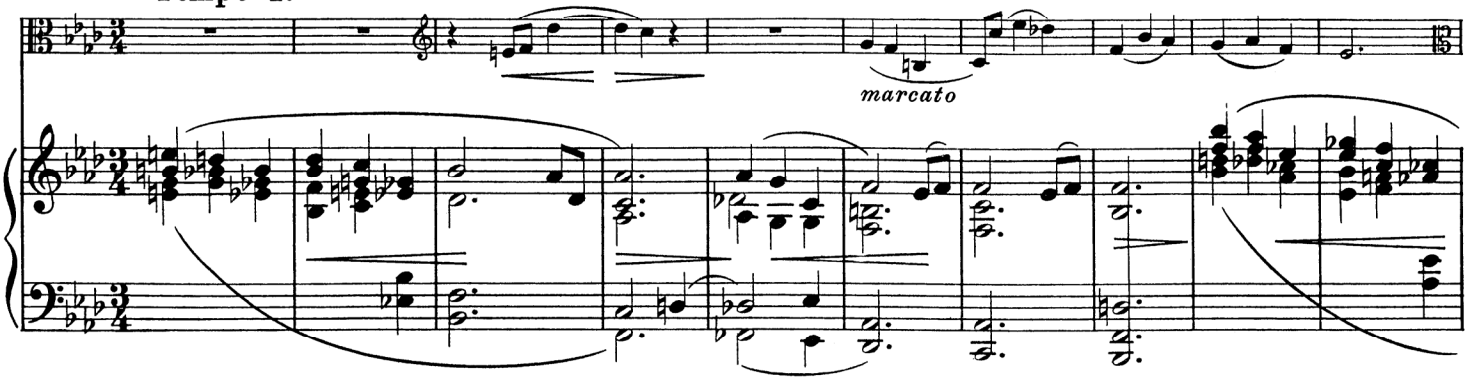

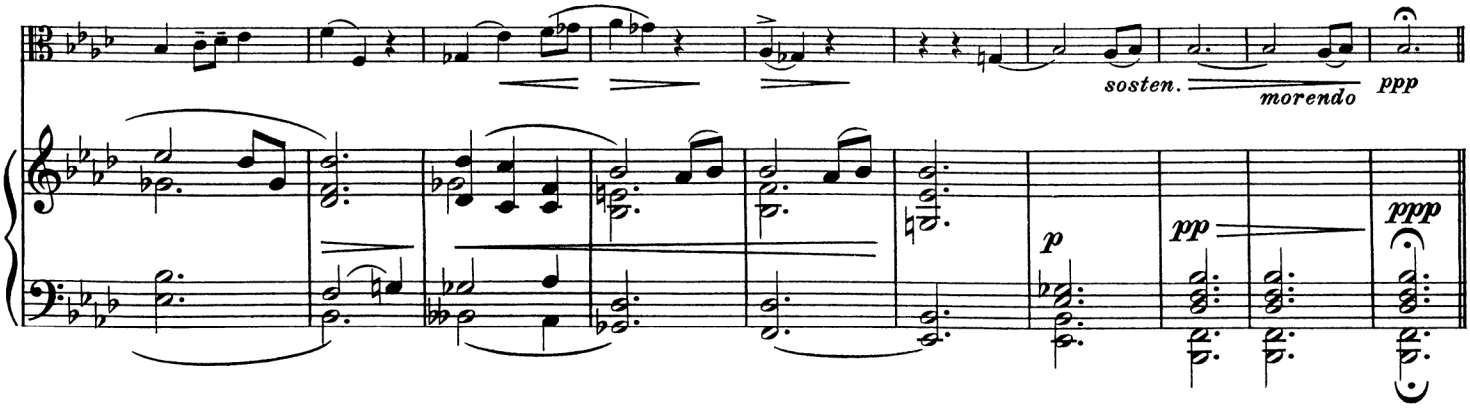

III

Allegro giusto

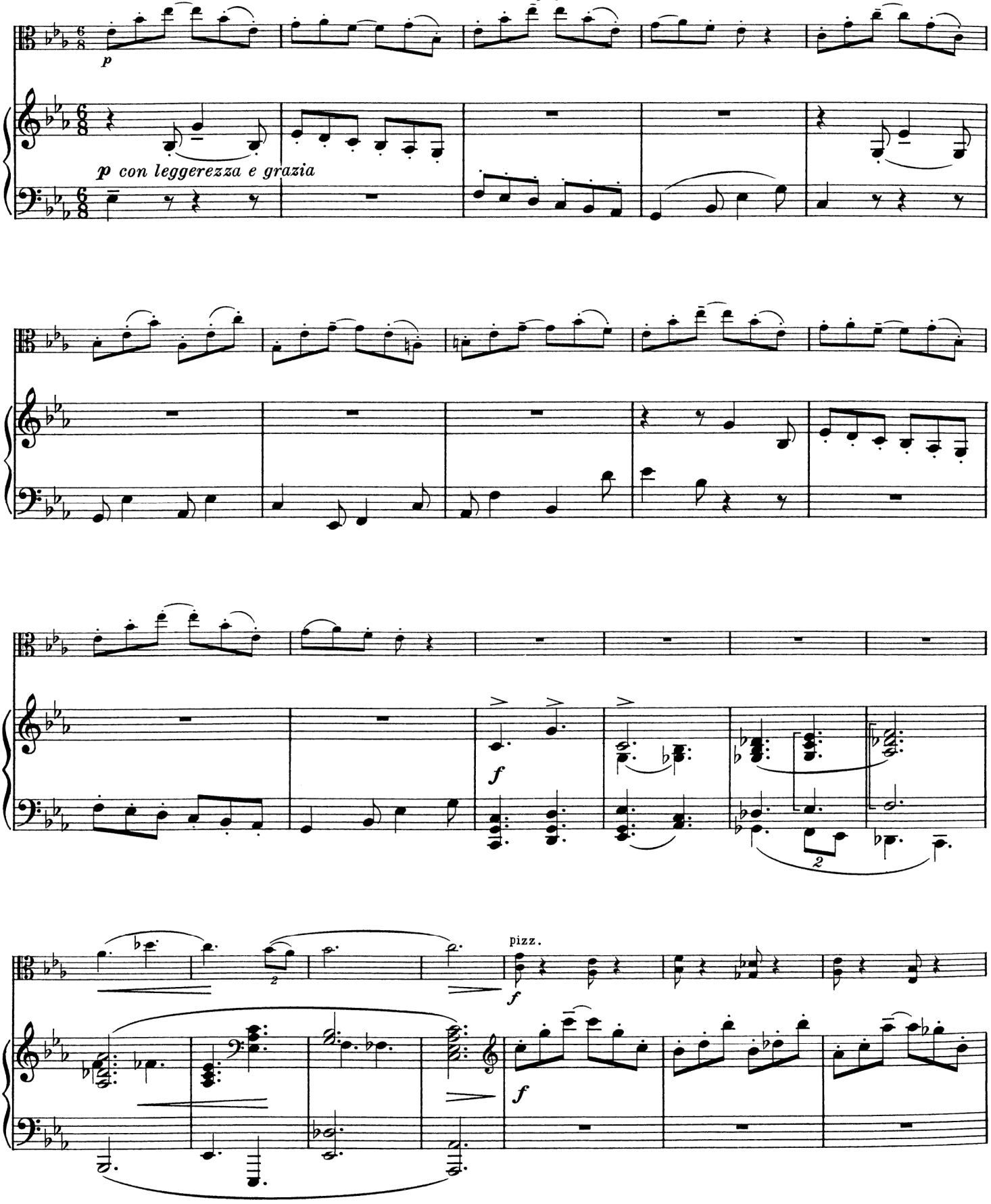

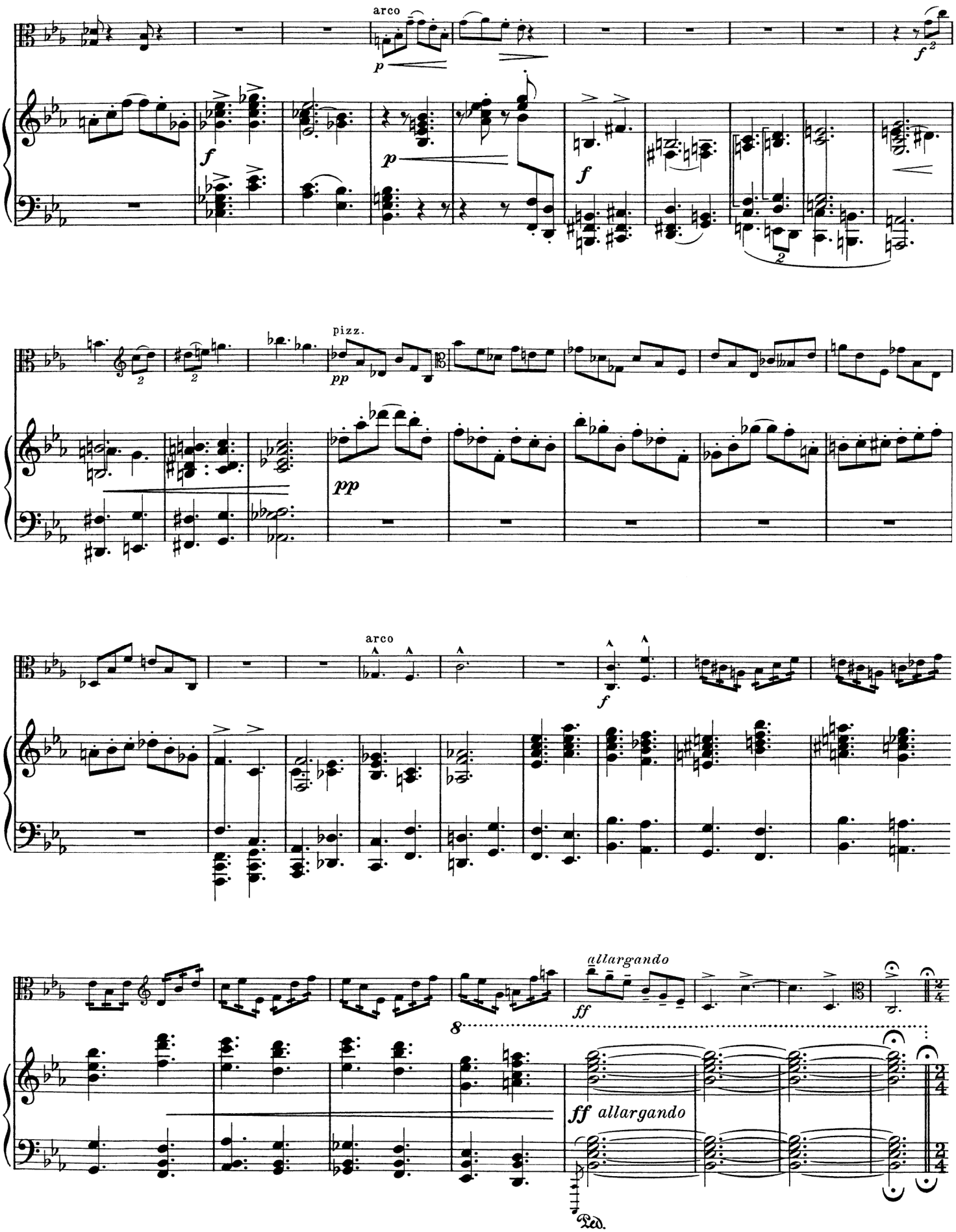
arco
pizz.
arco
allargando
ff allargando
8
Ped.

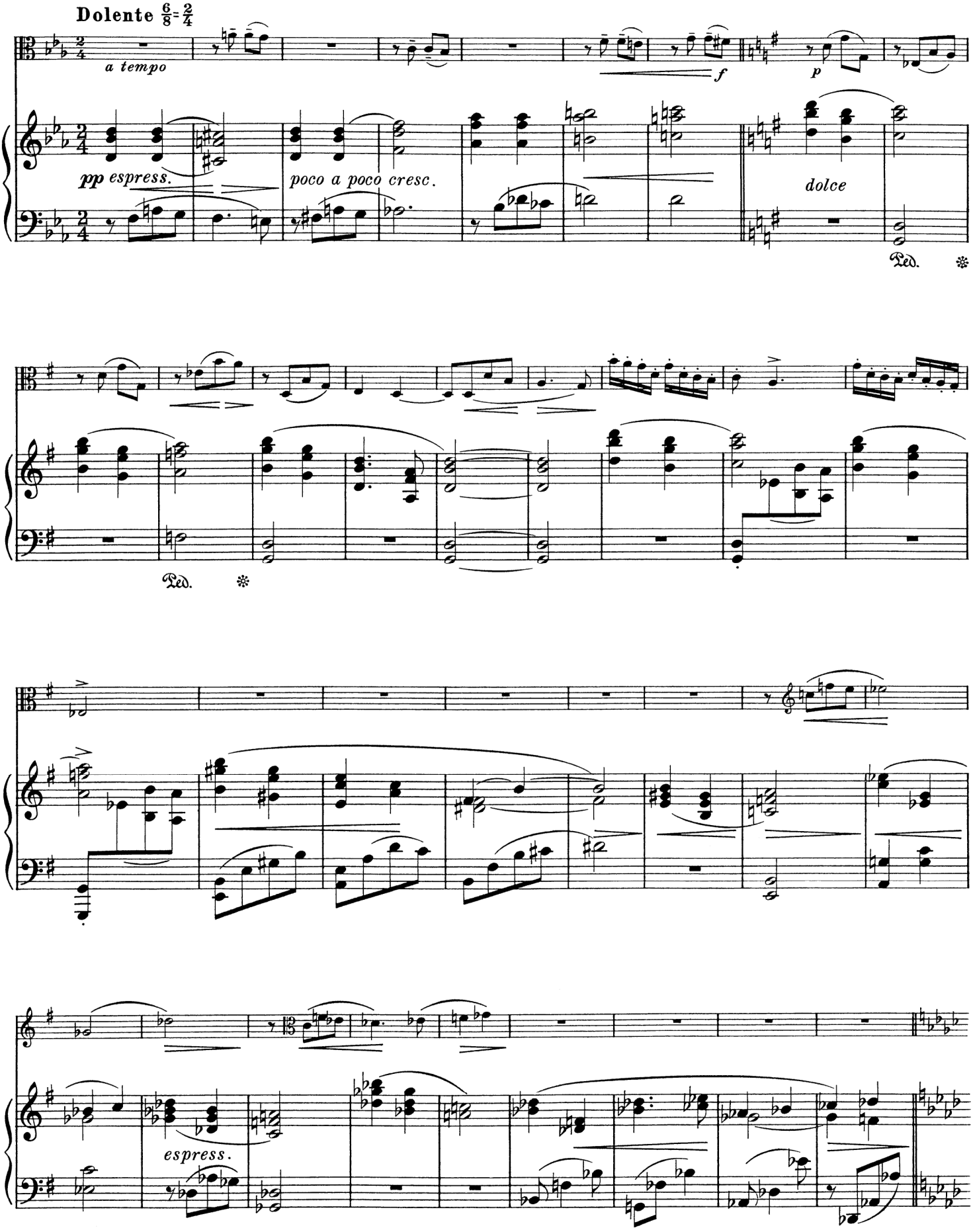
Dolente 6/8 = 2/4
a tempo
pp espress.
poco a poco cresc.
f
p
dolce
Ped.
espress.

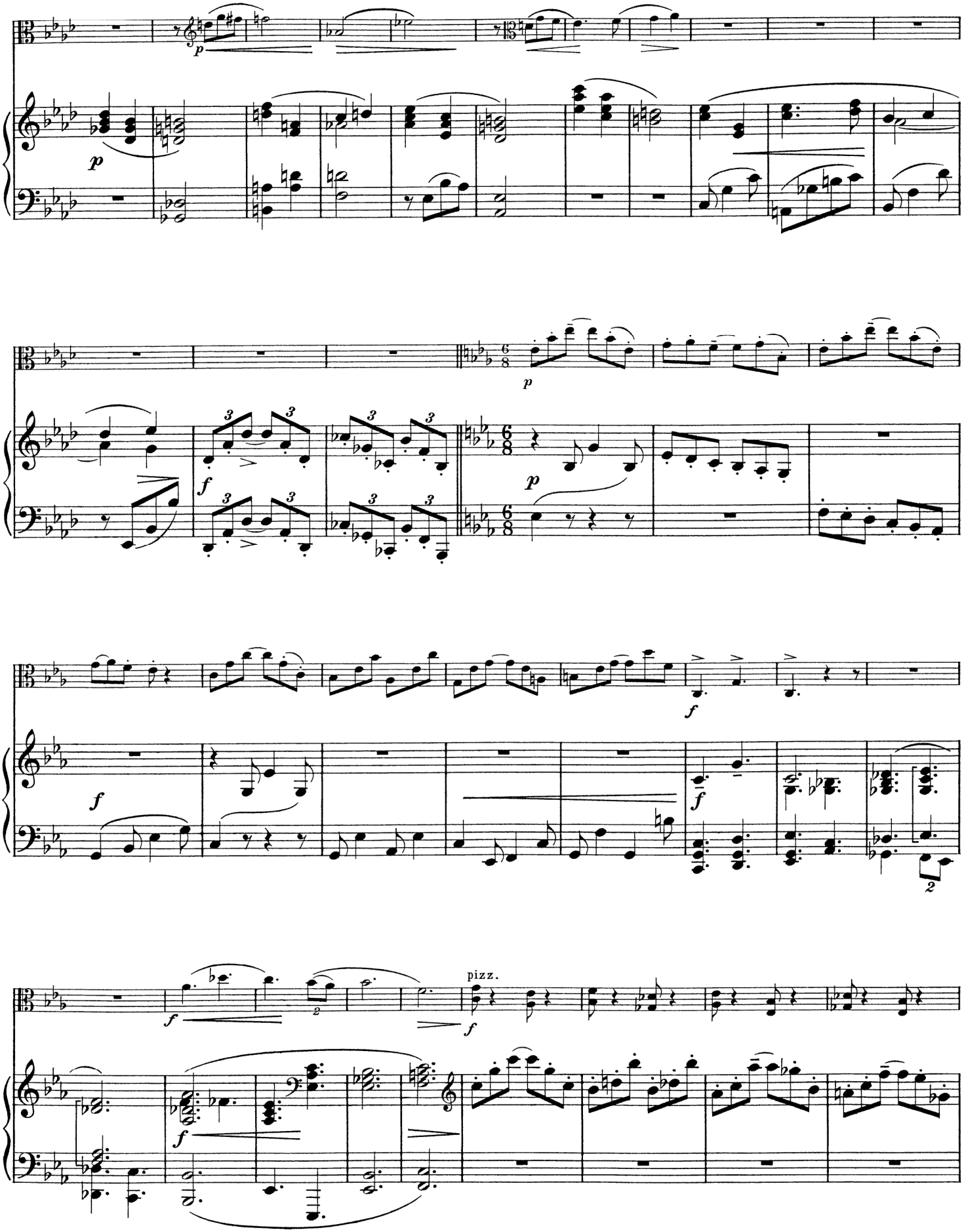
pizz.

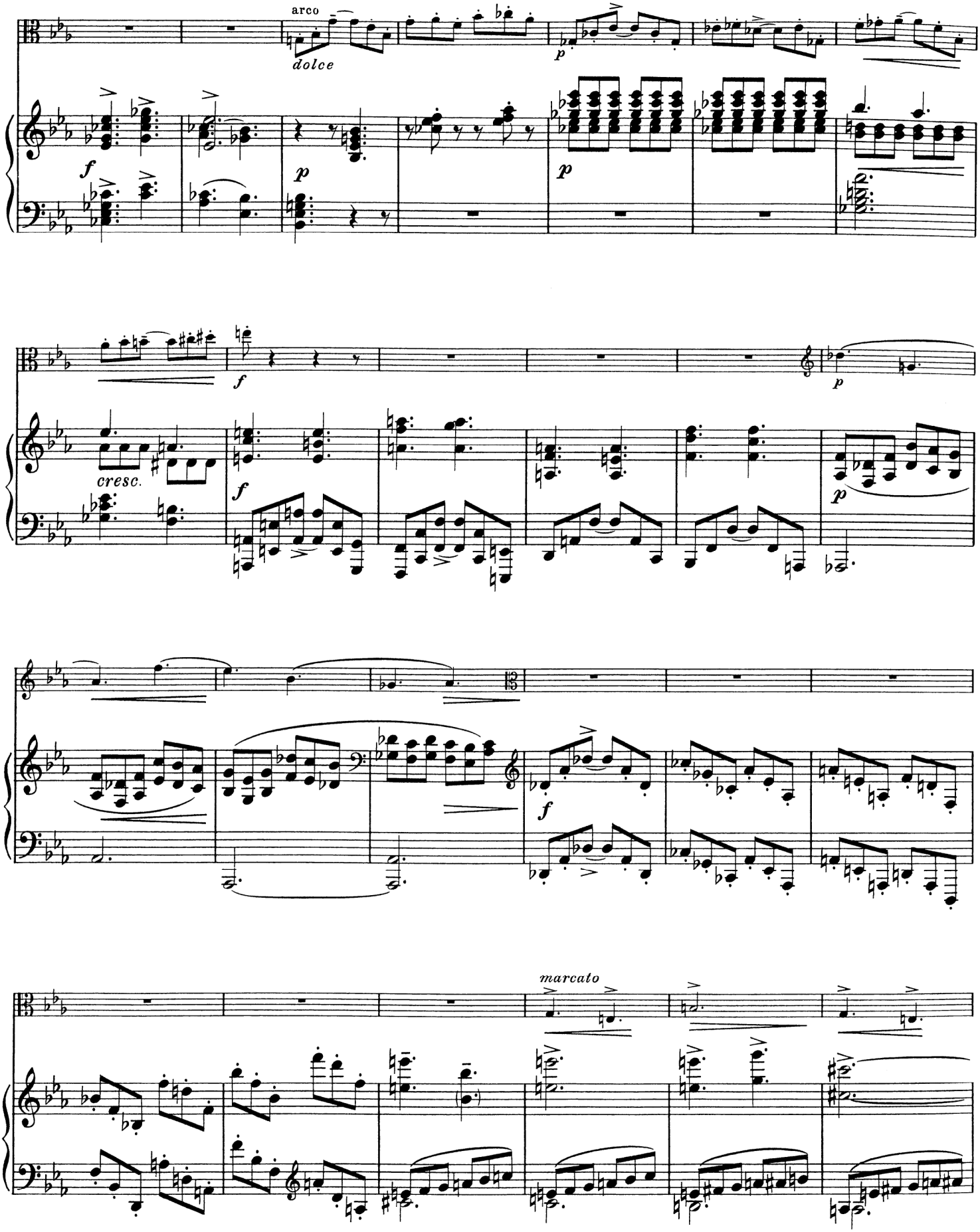
arco
dolce
cresc.
marcato

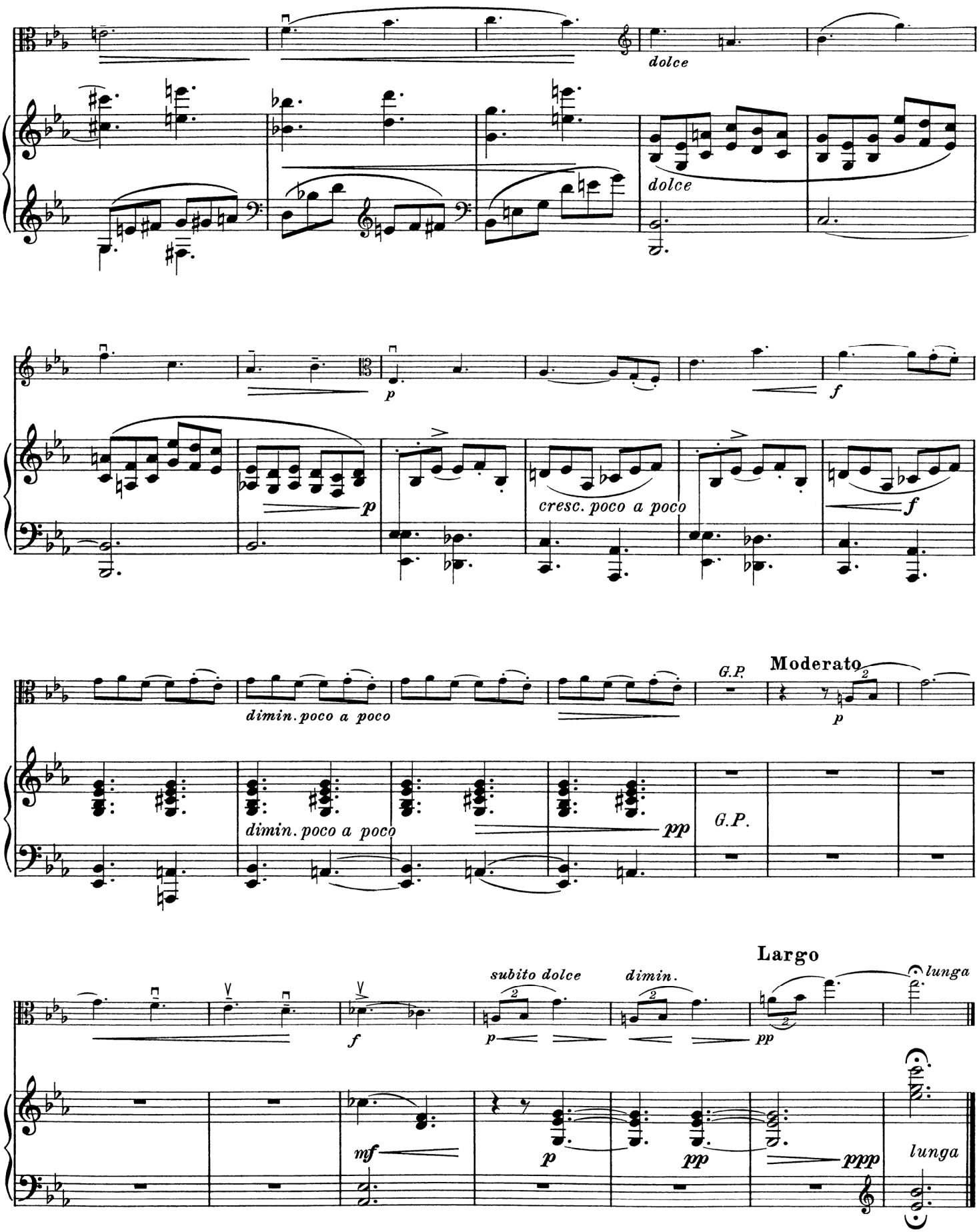
dolce
dolce
p
f
p
cresc. poco a poco
f
dimin. poco a poco
G.P.
Moderato
p
dimin. poco a poco
pp
G.P.
Largo
subito dolce
dimin.
lunga
f
p
pp
mf
p
pp
ppp
lunga

JOS. B. FOERSTER: ZBIROŽSKÁ SUITA

pro violu a klavír op. 167 z r. 1940, věnovaná drahé památce českého básníka Jos. V. Sládka. V prosinci 1943 vydala Hudební matice Umělecké besedy v Praze. Vytiskl Melantrich a. s. v Praze. Obálka s kresbou od skladatele. Cena 30 K.

JOS. B. FOERSTER

Op. 167 (1940)

ZBIROŽSKÁ SUITA

pro violu a klavír

VIOLA

Praha 1943 - Hudební matice Umělecké besedy (858)

Zbirožská suita

pro violu a klavír

VIOLA SOLO

I

Allegro moderato

J. B. FOERSTER, op. 167

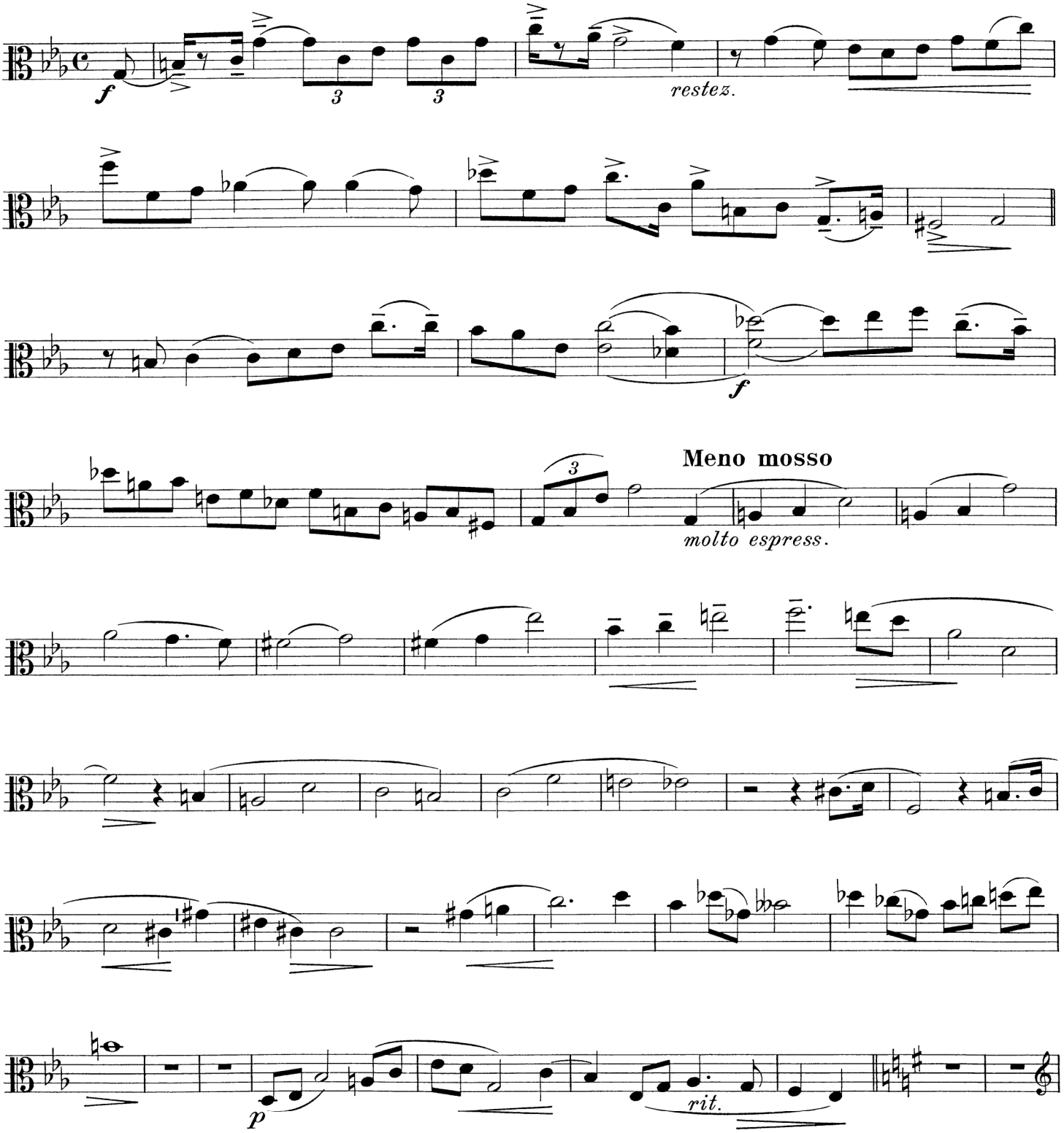

Copyright 1943 by Hudební matice, Praha.

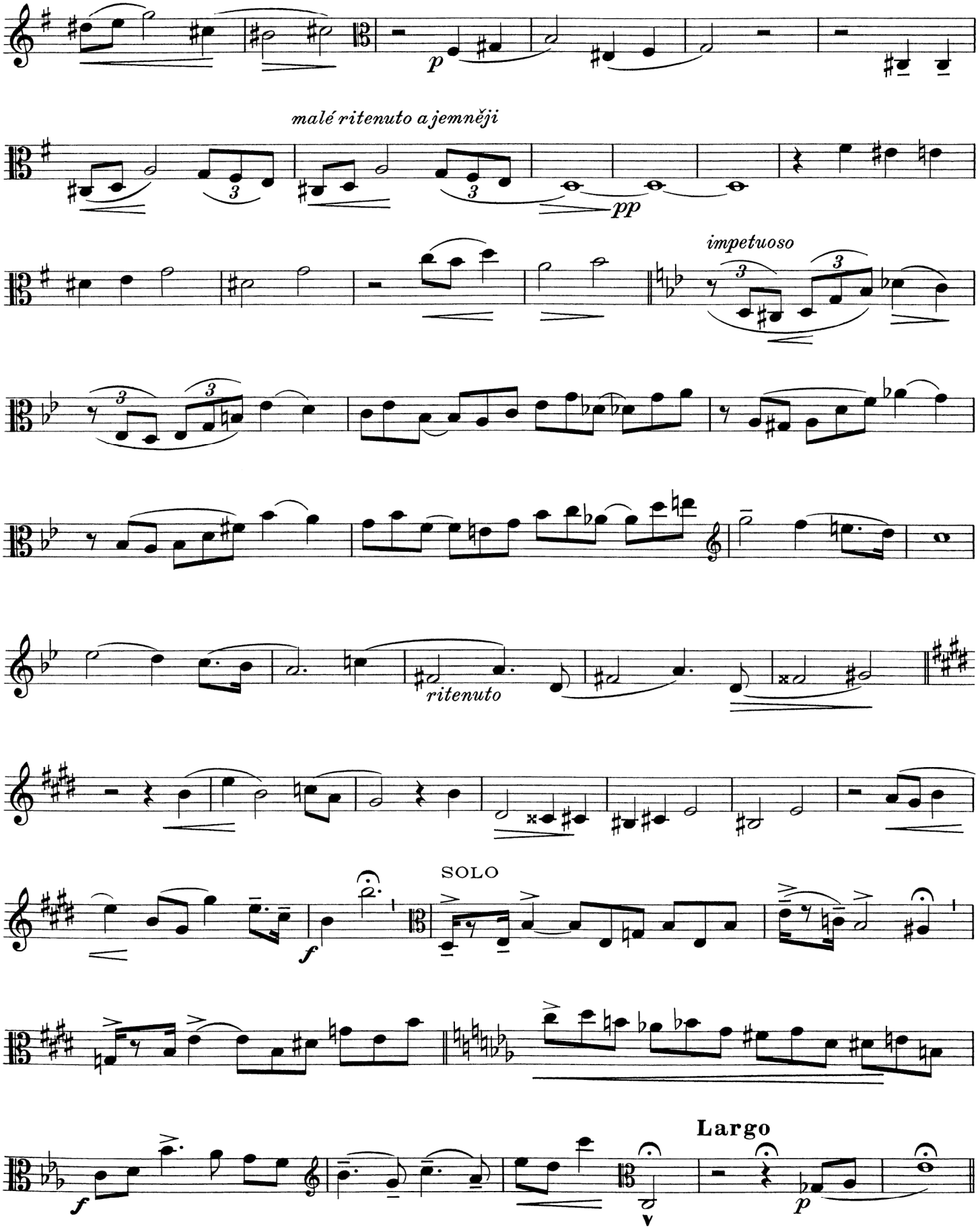
malé ritenuto a jemněji
pp
impetuoso
ritenuto
SOLO
f
Largo
p

II

Molto tranquillo

22

p molto espress.

acceler.

Tempo I.

2

marcato

sost.

morendo

ppp

III

Allegro giusto

p con leggerezza e grazia

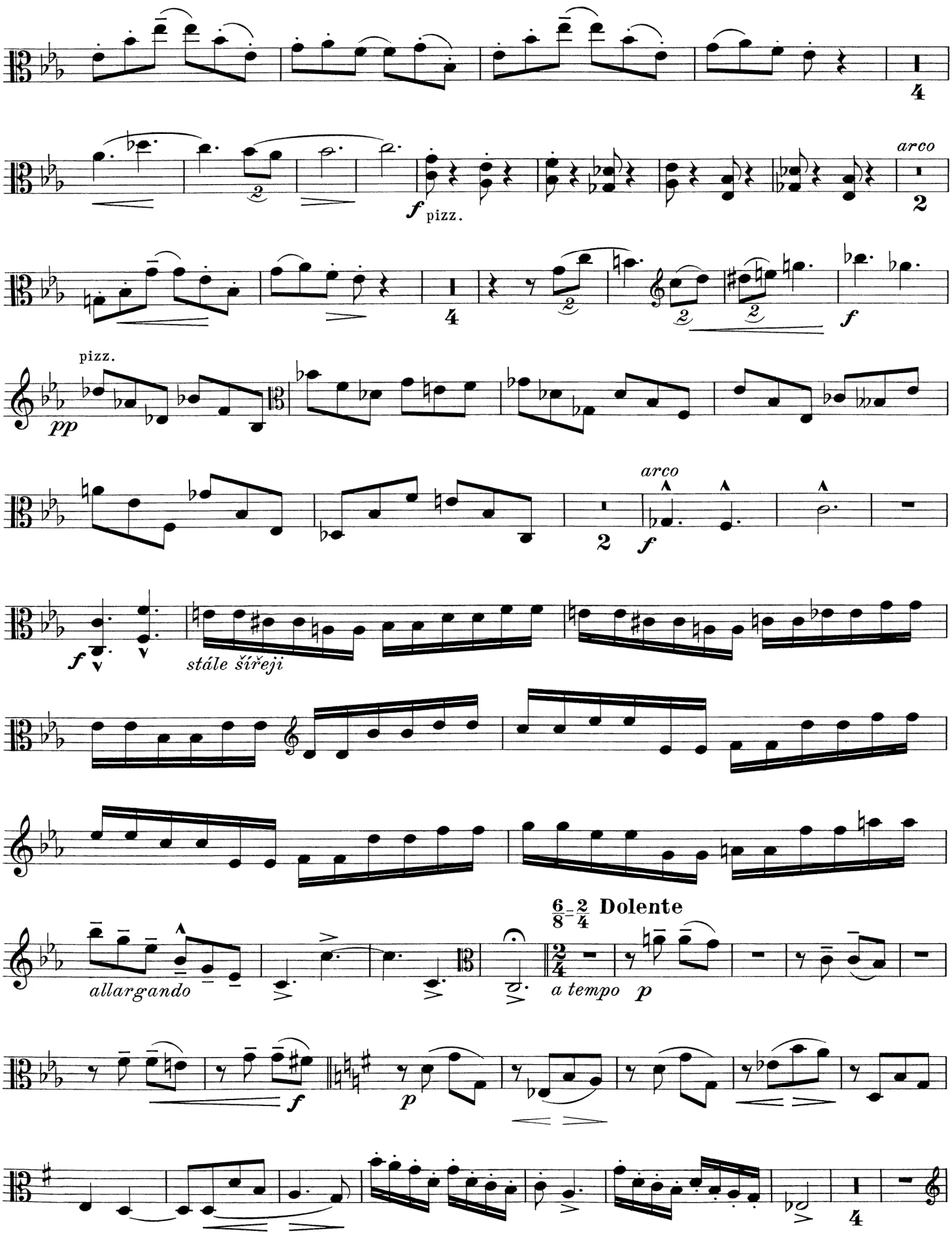
arco
pizz.
pizz.
arco
stále šířeji
allargando
Dolente
a tempo

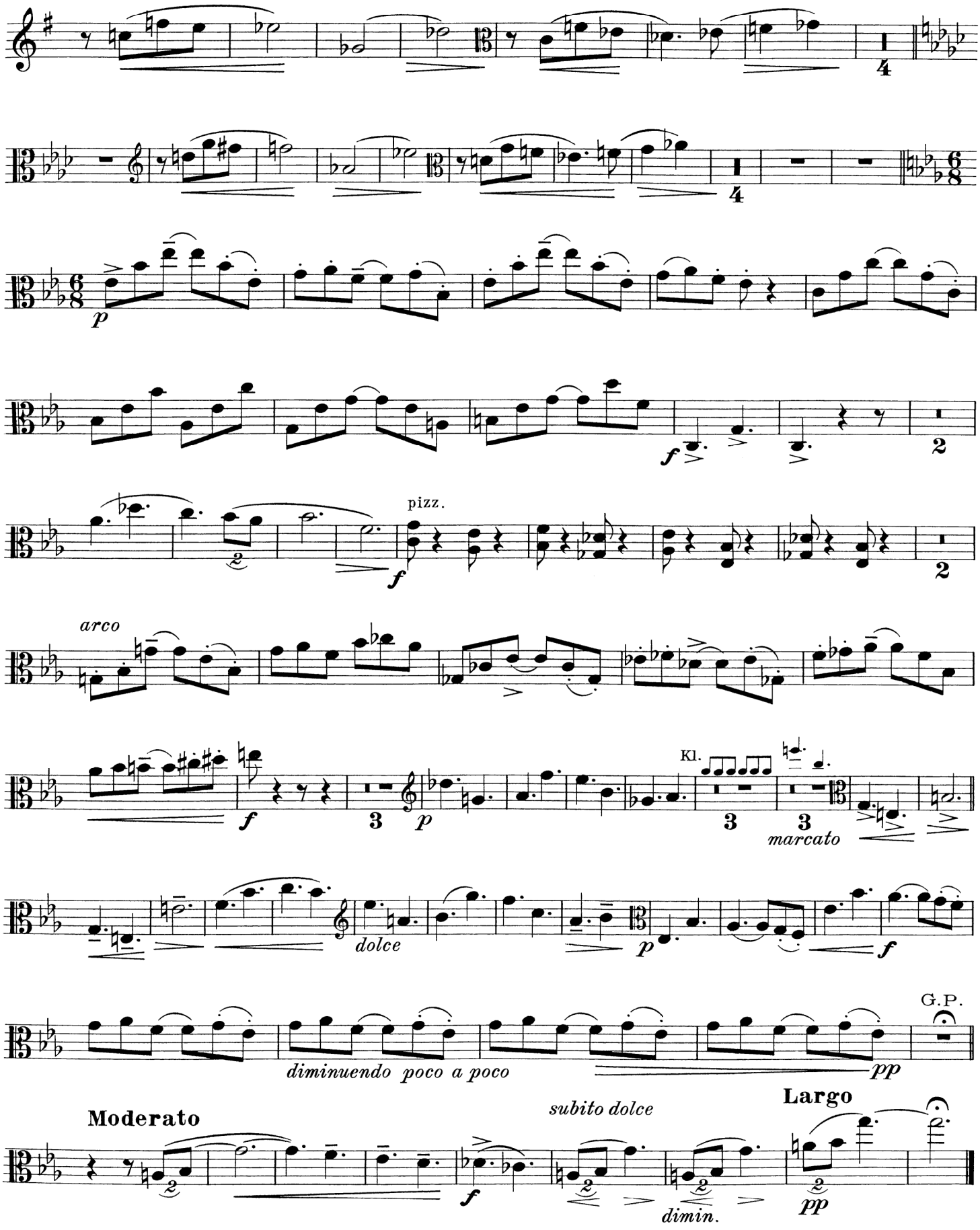

Ryl a tiskl Melantrich a.s., Praha-Smíchov