

JOSEPH RYELANDT

SONATE

alto et piano

op. 73

à Monsieur Léon Van Hout

circa 28'

SONATE POUR ALTO ET PIANO

1919

Joseph RYELANDT

op. 73

Allegro molto

I. ~

f *énergique et sombre*

Poco ritern

Molto sostenuto

Tempo I.

PP

Sostenuto

Moderato

Poco f

Dimin. . . .

PP

poco animato

Tempo I.

p
a tempo
f

ff

cresc.
f

tr
dim. molto

dim. molto

smorzando
poco

dolce

a Tempo

ff
Allegro
ff 6
3 3
f sempre
f sempre

Tempo I.

p espr. *f* *cresc.* *f avec passion* *dimin.* *p* *f* *dim.* *pp* *p* *pp*

Poco riten. *Meno Allegro*

dim. *dolce* *dolce* *riten.* *pp* *pp*

Adagio

II.~

molto cantabile e dolce

pp

f *espress.* *dim.*

P *dimin.* *pp*

sf sf dim. pp

sf sf dim. pp

cresc. molto stringendo

cresc. molto

- stringendo sf ff

f *ff*

molto sostenuto

poco riten

3 riten..... Adagio

mf

mf

est.

p

smorzando

pp

smorzando

Attaquez le finale .

Allegro giocoso.

III. ~

This musical score consists of six systems of music. The first system shows the beginning of the piece with piano accompaniment. The second system includes a vocal line with the lyrics "mf cantabile", "Dim.", and "lie". The third system continues the piano accompaniment. The fourth system features a more active piano accompaniment. The fifth system includes a vocal line with the marking "a Tempo." and a piano accompaniment. The sixth system concludes with a vocal line and piano accompaniment, marked "Poco riten." and "pp".

- System 1: *dim.*
- System 2: *pp*
- System 3: *pp*
- System 4: *p* and *mf*
- System 5: *p stacc.* and *cresc.*
- System 6: *cresc.*, *f*, *p*, *fp*, and *cresc.*

System 1:

- Vocal: *dimin.*

System 2:

- Vocal: *mf*, *P sempre*

System 3:

- Vocal: *f*

System 4:

- Vocal: *P*, *cresc.*, *f*, *sf*

musical score system 1, featuring a vocal line and piano accompaniment. The tempo marking *molto dim.* is present.

musical score system 2, showing a vocal line with a long note.

musical score system 3, featuring piano accompaniment with a *cresc.* marking.

musical score system 4, showing a vocal line with a *dolce* marking.

musical score system 5, featuring piano accompaniment with a *pp legato* marking.

musical score system 6, showing a vocal line with a *dim* marking and a *p cantabile* marking.

musical score system 7, featuring piano accompaniment with markings *dolce sempre*, *simile*, and *cresc.*

mf
mf
dimin.
P

pp
riten.

m.d.
pp

dolce, molto espressivo
pp

Adagio
smorz.
dim
pp

Allegro (come primo)
f subito
mf subito
Ped.

ALTO

JOSEPH RYELANDT

SONATE

alto et piano

op. 73

à Monsieur Léon Van Hout

SONATE POUR ALTO ET PIANO

circa 28'

1919

Joseph RYELANDT

op. 73

Allegro molto
energique et sombre.
mf
cresc.
poco riton.
Molto sostenuto
espr.
Tempo I.
Sostenuto
Poco f
Moderato
dim.
poco animato
Tempo I.
P
espres.
cresc.
f
dim
f avec passion
dimin
P
tr
dim. molto
smorzando
poco stringendo
cresc.
poco
poco riten.
sf con fuoco
dimin.

A Tempo

p *Dolce* *riten.* *tranquillo* *A Tempo.*

Dim. *pp*

p *cresc.* *mf* *dim*

Piano *Alto* *Dolce.*

cresc. *f*

p *mf* *p* *molto cresc.*

ff

f *sempre*

riten. *molto espress.* *Moderato*

Dimin.

poco animato

Tempo I.

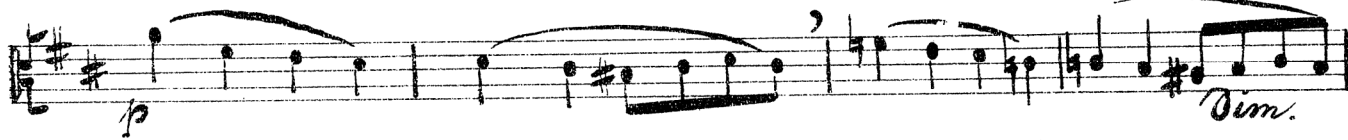
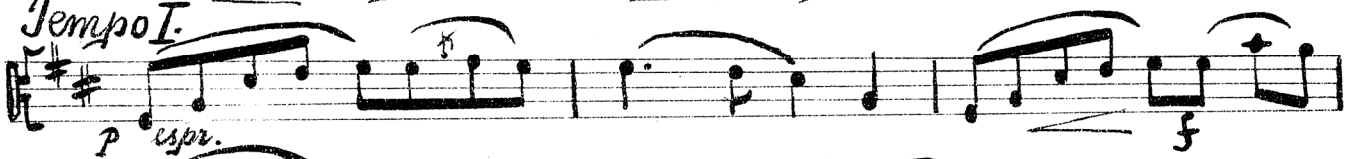

poco riten.

Meno Allegro

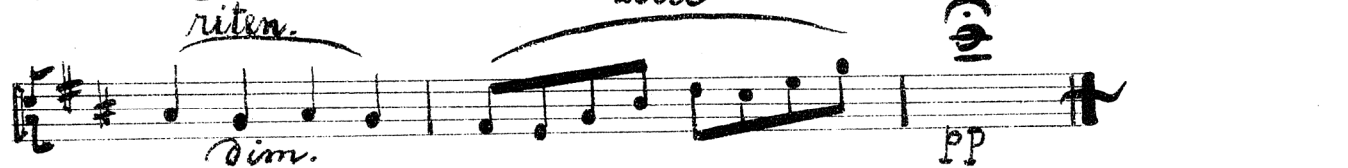

Adagio.

~II.~

Primo *Alto*

molto espressivo *cresc*

mf *Dim* *p* *mf* *p* *f* *molto dim...*

smorz.

pp *f*

espress. *dim.*

P dim. *pp* *sf*

sf *dim* *pp*

stringendo

cres. molto *f* *sf*

ff *poco riten.* *Morto sostenuto*

riten. *Adagio* *espress.*

3 *2* *1* *p*

3 *smorzando*

SR

5.~

Attaquez le finale

Allegro giocoso

~ III. ~

Piano *Alto* *f* *poco dim.*

f *sf* *sf*

11

mf cantabile

poco riten. *pp*

A Tempo *dolce*

dim.

p cantabile

mf

cresc.

mf *dim.* *p*

p

pp

p

mf *cresc.* *f*

p *sp* *cresc.* *f* *sf*

f *avec passion*

sostenuto *Dimin* *p*

P

pp

riten.

Adagio.
dolce molto espressivo

pp
Allegro (come primo)
f subito
