The ENOCH ORGAN LIBRARY

No. 1.	**Légende**	William Reed
„ 2.	**Minuet and Trio in G**	William Faulkes
„ 3.	**Marche Hongroise**	A. Messager
„ 4.	**Allegro con Spirito**	E. Beck-Slinn
„ 5.	**Chanson Triste**	Tschaikowsky
„ 6.	**Introduction and Allegro Fugato in F** ...	R. H. Bellairs
„ 7.	**Matinée de Printemps**	Paul Wachs
„ 8.	**Barcarolle**	Landon Ronald
„ 9.	**Concert Overture in C minor**	William Reed
„ 10.	**Chant Funèbre**	H. Letocart
„ 11.	**Idylle in A major**	A. W. Marchant
„ 12.	**Minuetto in F**	M. Moszkowski
„ 13.	**Méditation**	R. H. Bellairs
„ 14.	**Pastorale**	C. Chaminade
„ 15.	**Sérénade**	C. Chaminade
„ 16.	**Nocturne**	Herbert Bunning
„ 17.	**Fantaisie**	J. Bouval
„ 18.	**Marche Caractéristique ("Casse Noisette")**	Tschaikowsky
„ 19.	**Postlude in D major**	L. Henniker
„ 20.	**Improvisation**	G. H. Clutsam
„ 21.	**Echoes** (Melody)	R. H. Bellairs
„ 22.	**Prospice** (Tone Poem)	R. H. Bellairs
„ 23.	**Les Noces d'Or** (Choral)	C. Chaminade
„ 24.	**Interlude**	Edward Elgar
„ 25.	**March, "Crown of India"**	Edward Elgar
„ 26.	**Chant Héroique**	César Franck
„ 27.	**Toccata**	César Franck
„ 28.	**An Old Time Tune**	Easthope Martin
„ 29.	Two Short Pieces (Prelude and Theme) ...	Lionel Langley
„ 30.	Scherzo in F	C. H. H. Parry

LONDON :
ENOCH & SONS
(Proprietors : EDWIN ASHDOWN, LTD.)
19 Hanover Square, W.1

MADE IN ENGLAND

SCHERZO IN F.

ARRANGED FOR ORGAN BY
ALEC ROWLEY.

C. H. H. PARRY.

Allegro.

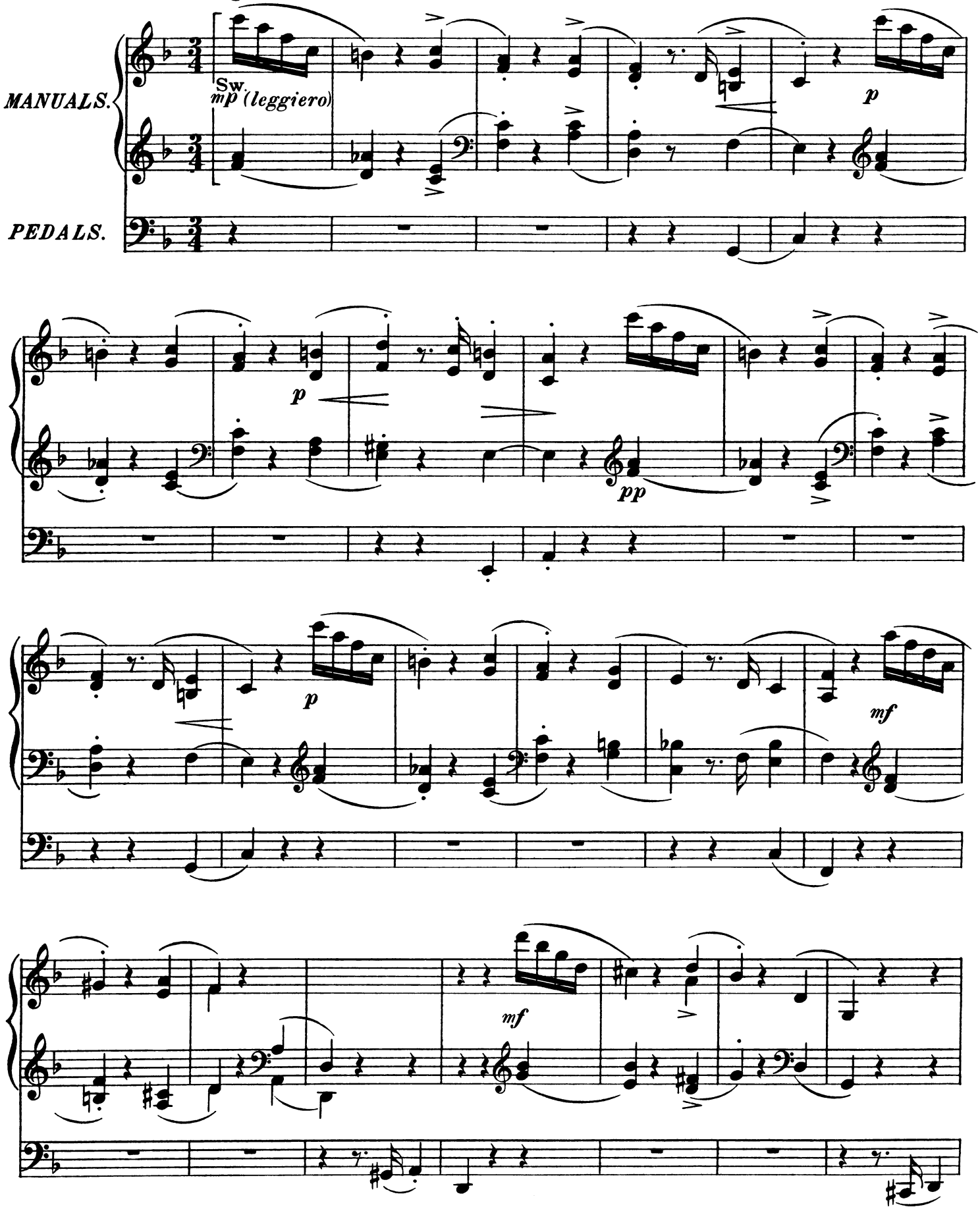

Copyright, MCMXXVIII, by Edwin Ashdown. Ltd.

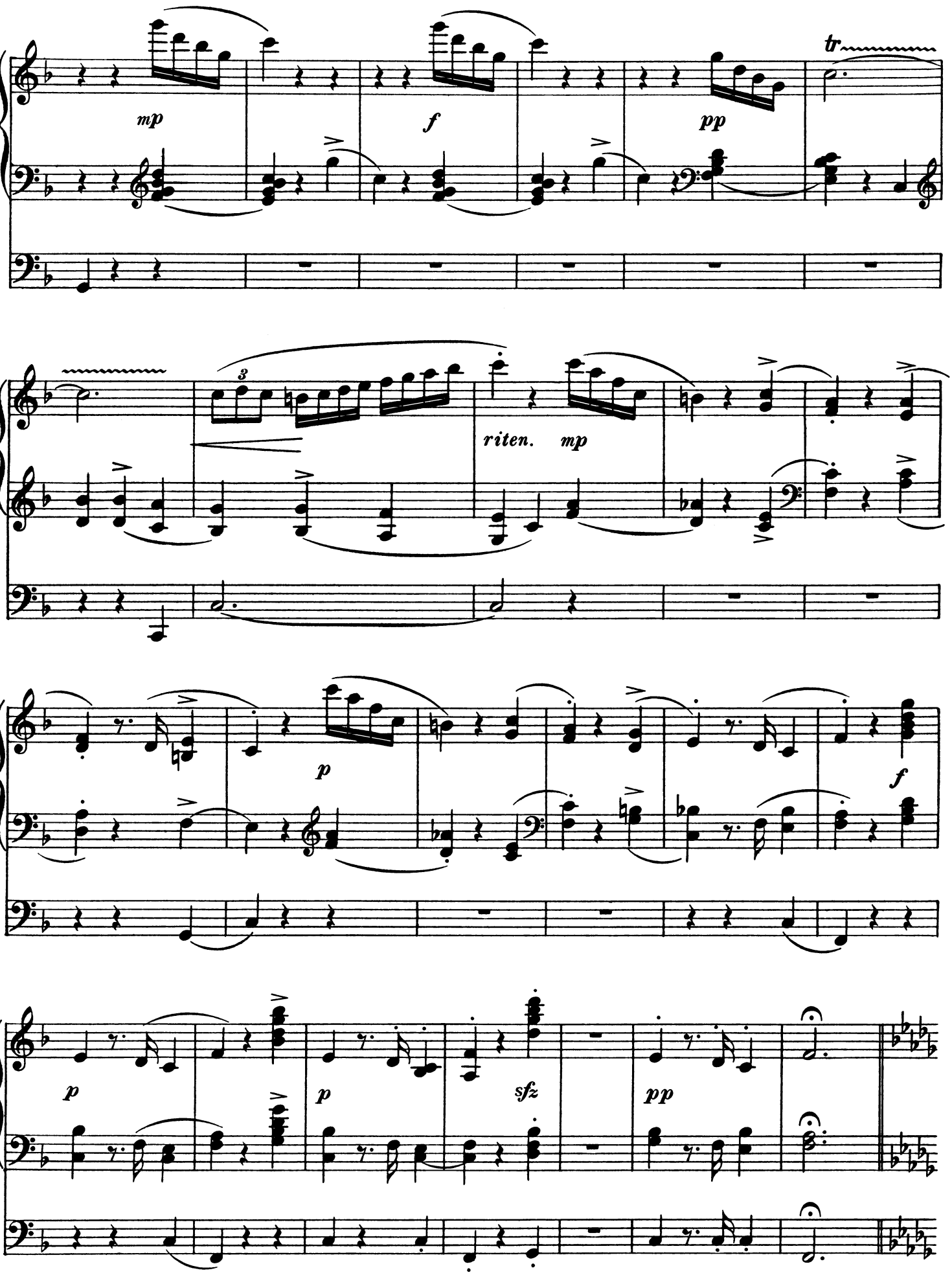
mp
f
pp
tr
3
riten.
mp
p
f
p
p
sfz
pp

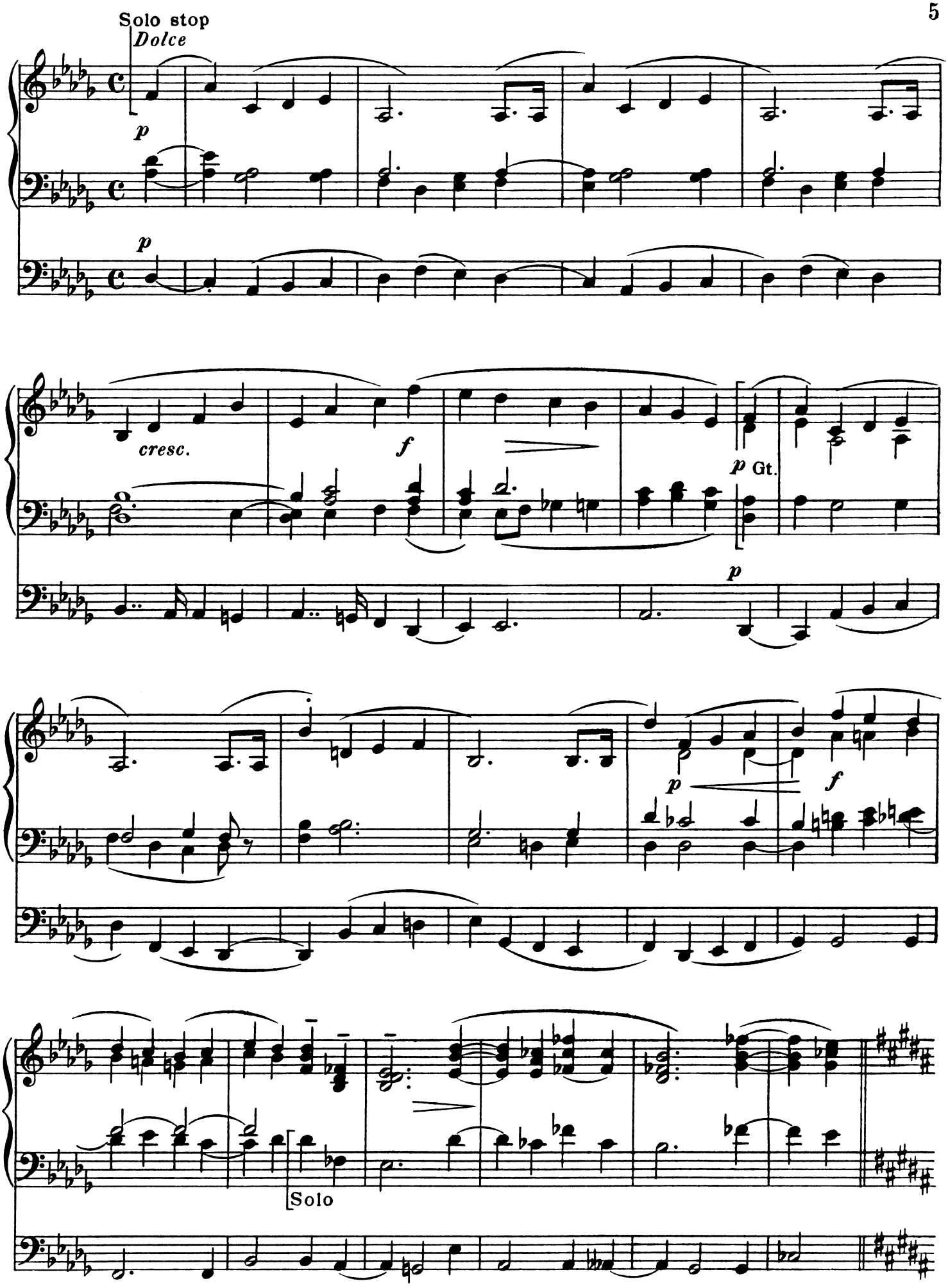
Solo stop
Dolce
p
cresc.
f
p Gt.
p
p
f
Solo

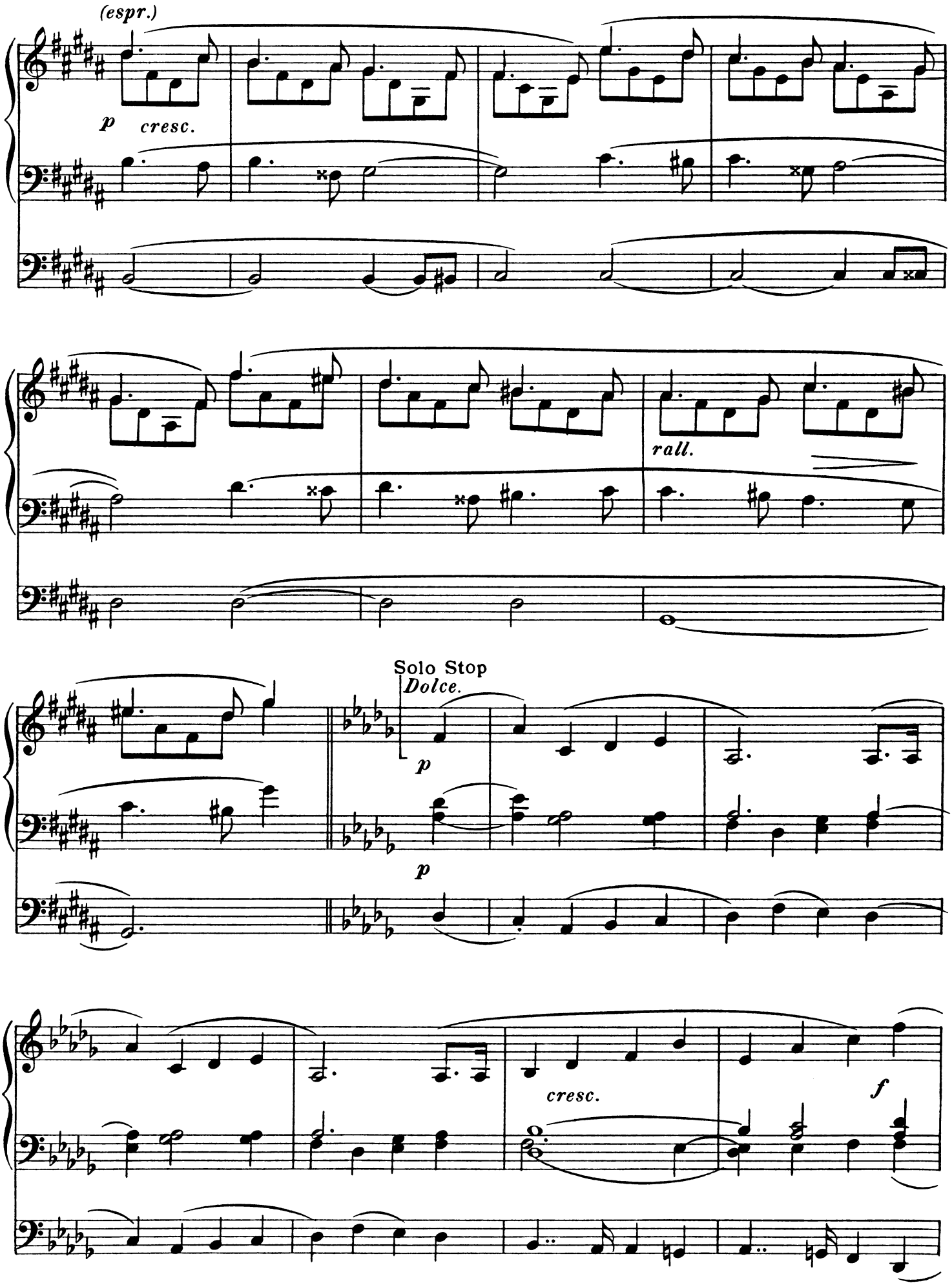
(espr.)
p
cresc.
rall.
Solo Stop
Dolce.
p
p
cresc.
f

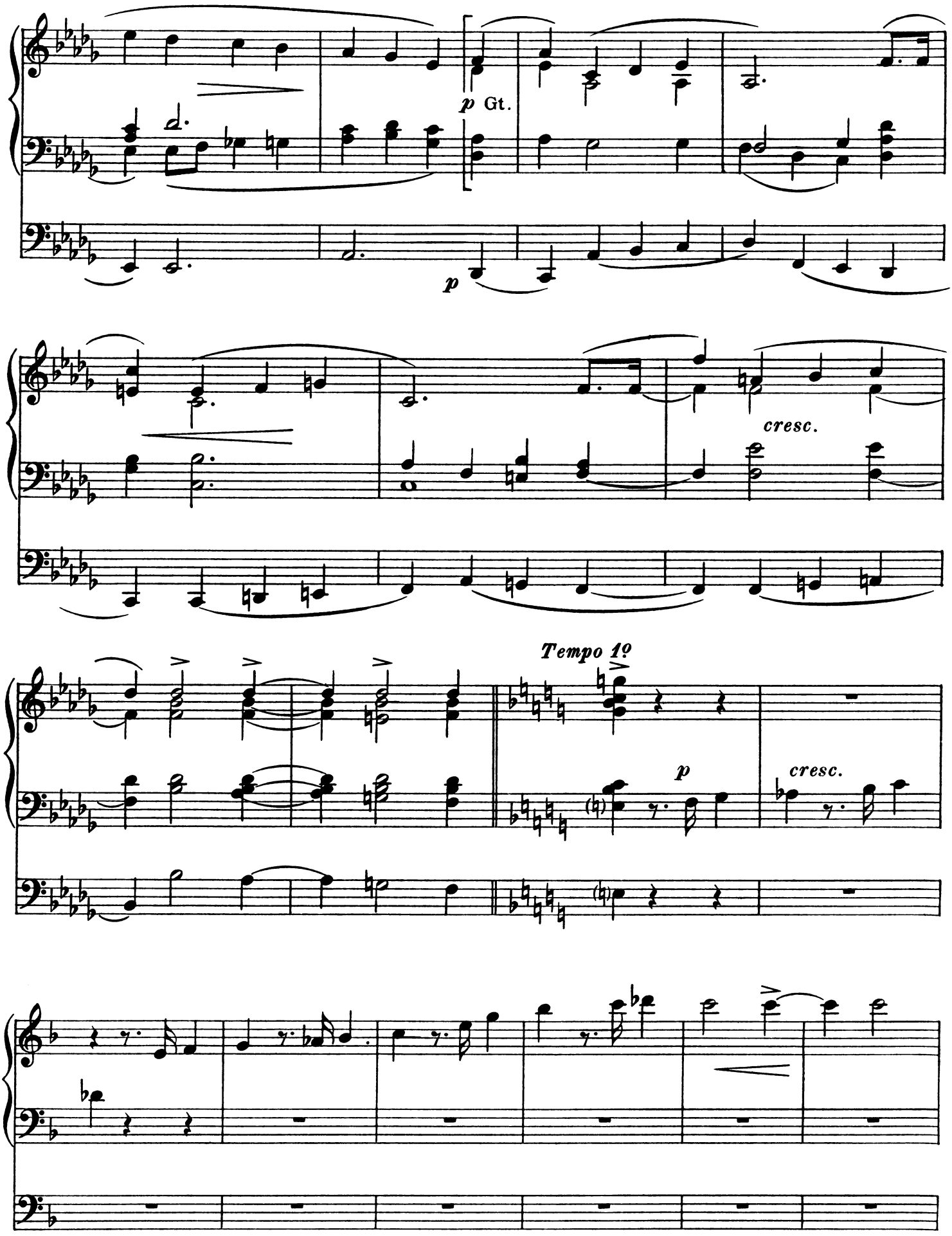
p Gt.
p
cresc.
Tempo 1º
p
cresc.

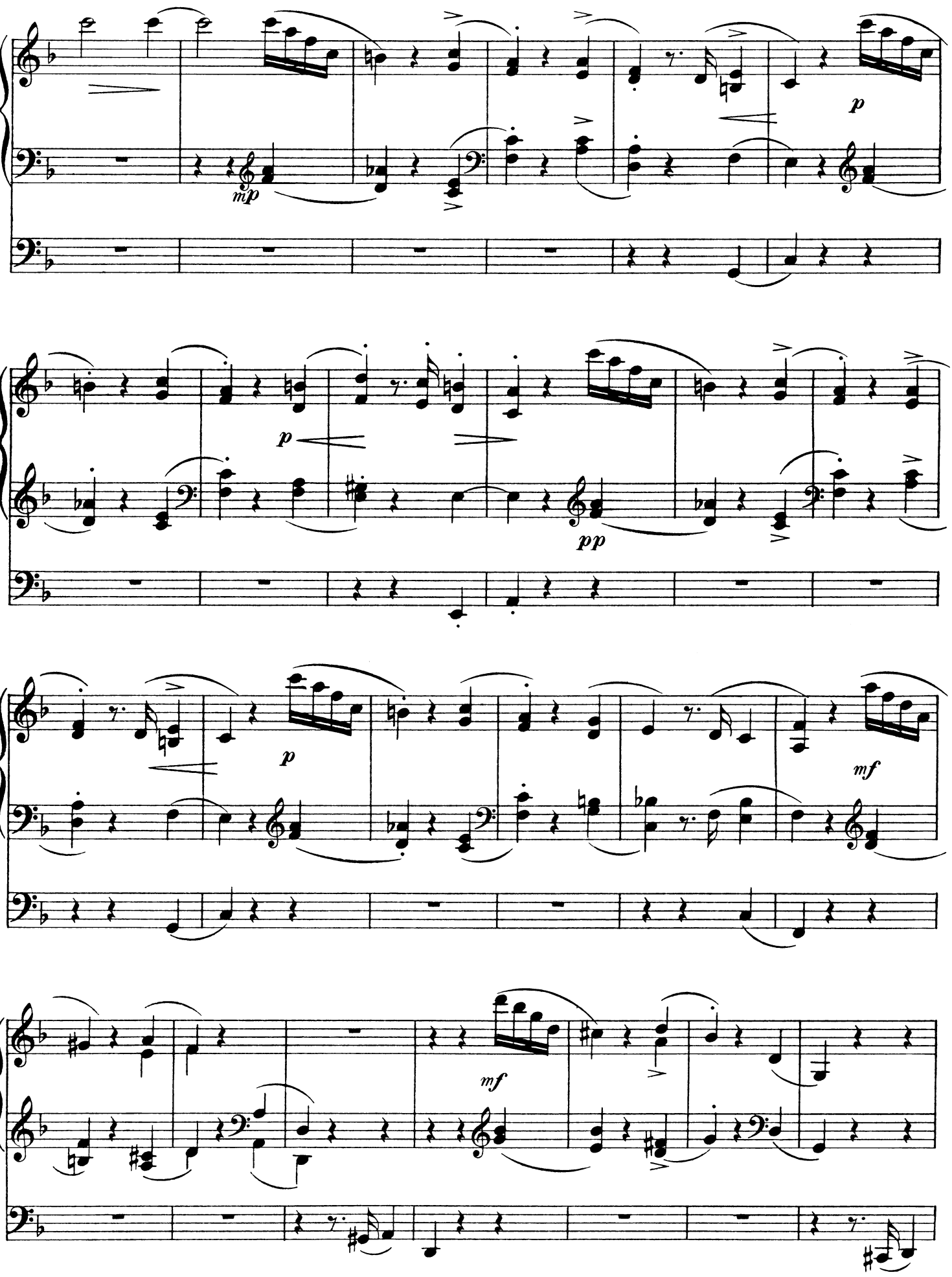
mp
p
p
pp
p
mf
mf

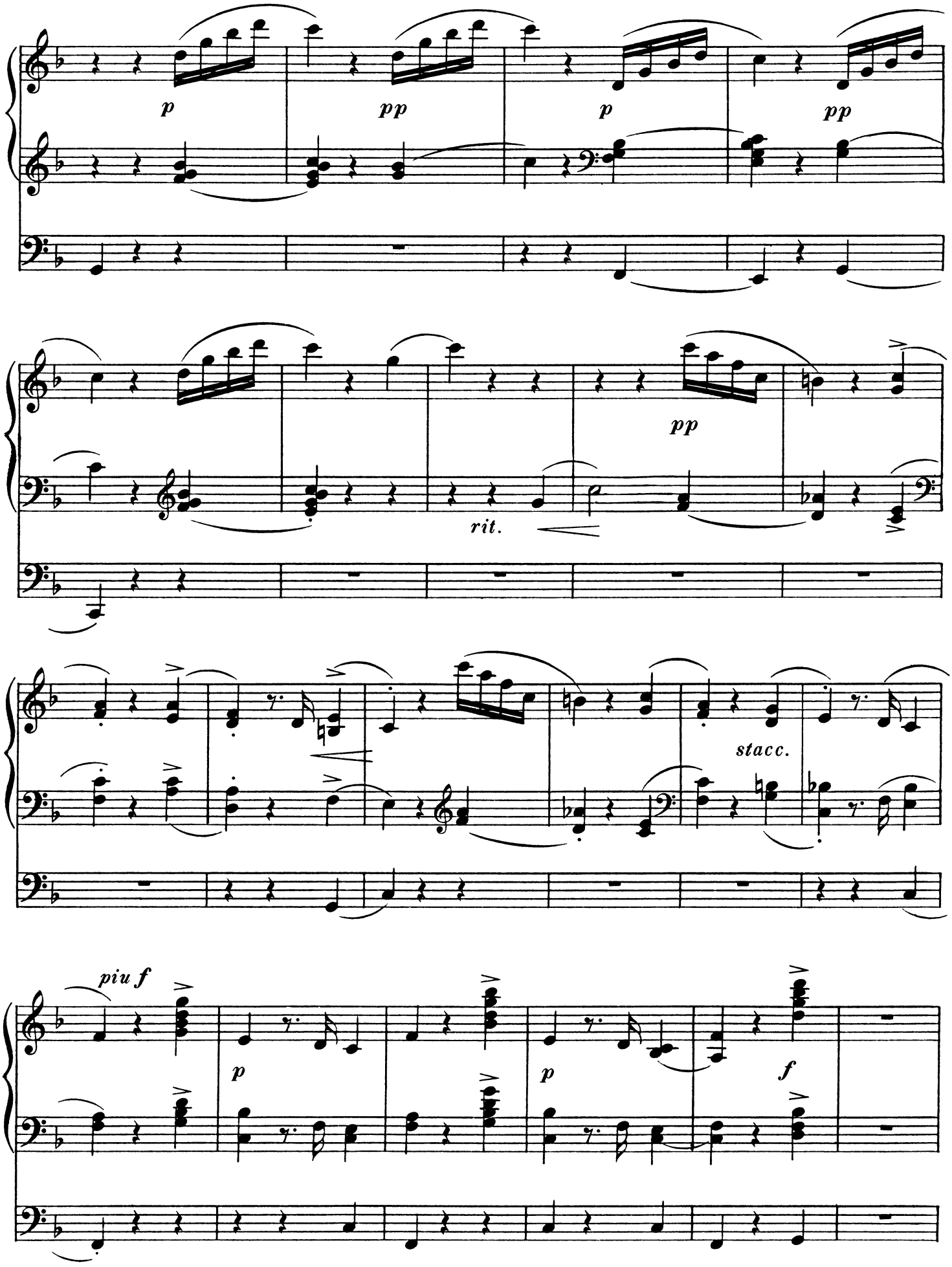
p
pp
p
pp
pp
rit.
stacc.
piu f
p
p
f

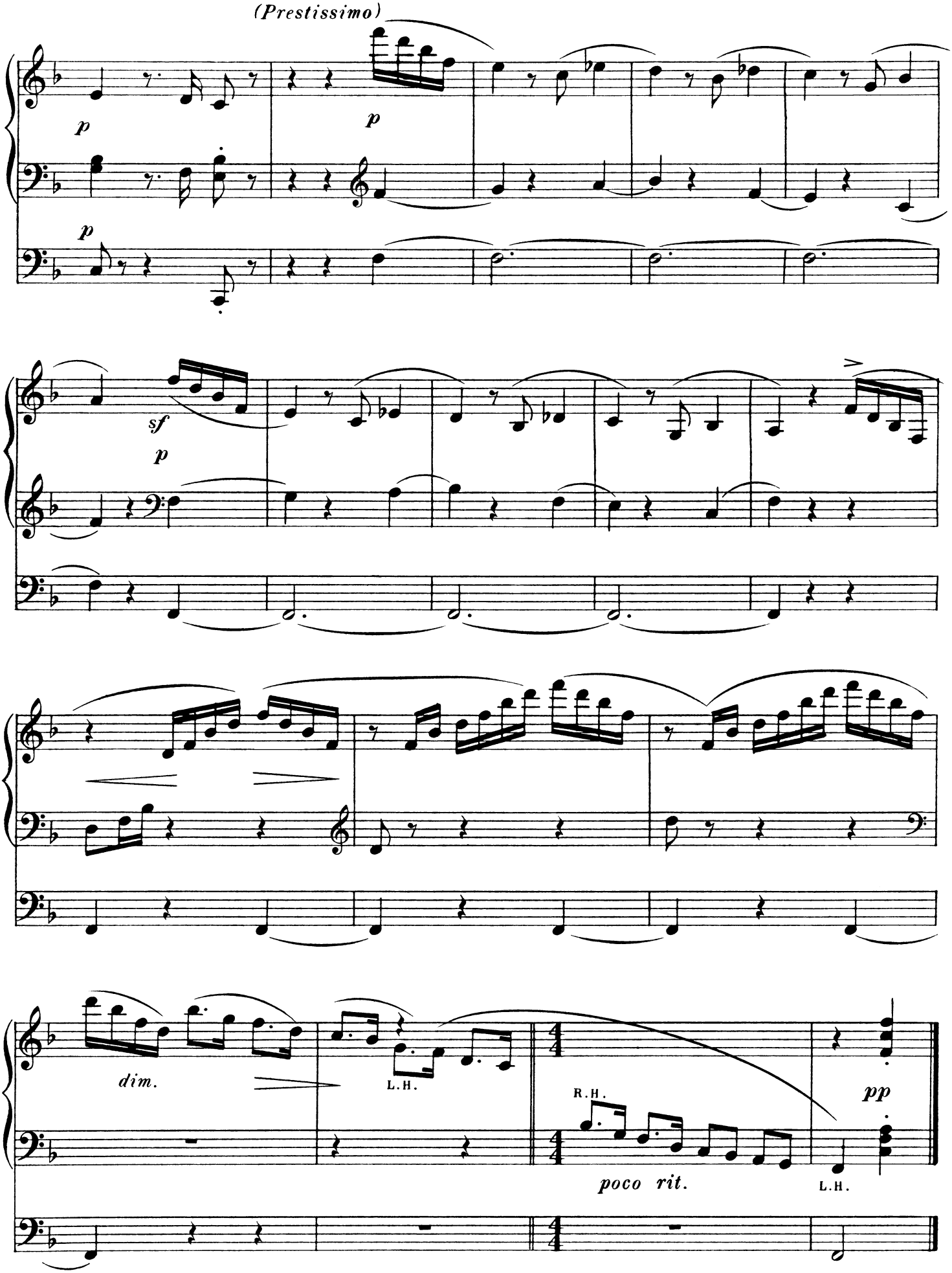

E. A. 35348. LOWE & BRYDONE PRINTERS LTD., LONDON, N.W. 10

PEDAL ORGAN MUSIC.

CHAPEL AND CHOIR. Six Varied Organ Compositions.

WILLIAM FAULKES. **2/-** net.

SIX ORGAN PIECES FOR CHURCH USE.

WILLIAM FAULKES. **2/-** net.

THE ORGAN RECITAL ALBUM. Five Pieces for Church Use.

WILLIAM FAULKES. **2/-** net.

THE MODERN ORGANIST.

Each **2/-** net.

Arranged by H. F. NICHOLLS.

BOOK I.

LIED	*Herbert A. Fricker*	EVENSONG	*H. A. Harding*
REVERIE	*Harry Evans*	IMPROMPTU	*H. F. Nicholls*
ROMANZA	*H. F. Nicholls*	DAWN	*H. F. Nicholls*

BOOK II.

ANDANTE IN A♭	*Dr. R. H. Bellairs*	PRIERE	*H. F. Nicholls*
MELODIE	*H. F. Nicholls*	ALLEGRETTO	*Dr. R. Rogers*
MINUET AND TRIO	*Purcell J. Mansfield*	FANFARE IN C MINOR	*H. F. Nicholls*

BOOK III.

INTERLUDE	*S. Coleridge-Taylor*	CANZONETTA	*H. F. Nicholls*
ADAGIO IN D MINOR	*W. Wolstenholme*	PRELUDE CHROMATIQUE	*J. A. Meale*, F.R.C.O.
THEME (Varied) IN F	*William Faulkes*		

THE ST. ANDREW'S COLLECTION FOR PEDAL ORGAN.

WILLIAM FAULKES. Each **2/-** net.

BOOK I.

*A DREAM OF PARADISE	*Hamilton Gray*	(Transcription)
PASTORALE	*Wm. Faulkes*	
OFFERTOIRE IN G MINOR	*Wm. Faulkes*	
*COMMUNION IN E♭	*Wm. Faulkes*	
*THEME (Varied) IN F	*Wm. Faulkes*	
*PRIERE IN F	*Wm. Faulkes*	

BOOK II.

MARCH IN G	*Wm. Faulkes*	
*O SONG DIVINE	*Gordon Temple*	(Transcription)
*OFFERTOIRE IN C	*Wm. Faulkes*	
THE HEAVENLY SONG	*Hamilton Gray*	(Transcription)
BERCEUSE IN D	*Wm. Faulkes*	
GRAND CHOEUR	*Wm. Faulkes*	

BOOK III.

MINUET AND TRIO IN A	*Wm. Faulkes*	CANTILENE IN E♭	*Wm. Faulkes*
CHANT DU SOIR	*Paul Ambroise*	POSTLUDE IN F	*Wm. Faulkes*
AVRIL (Chansonette)	*Maurice Telma*		

* *Published separately, each 1/6 net.*

J. H. LARWAY, (Proprietors: EDWIN ASHDOWN LTD.) **19 Hanover Square, London, W.1**

No. 124.

Modern Recital Pieces

for the

Organ

Vol I.

1. Parry - - - - - - - Scherzo
2. Reger - - - - - - Improvisation
3. Coleridge-Taylor - - - - - Lament
4. Holst - - - - - - A Spring Song
5. Karg-Elert - - - - - - Elegy
6. Poldini - - - - - - Barcarollette
7. Reger - - - - - - Nachtstück
8. Vaughan Williams - - - Dirge for Fidèle
9. Hubert Bath - - - Heroic Prelude
10. Lovelock, W. - - - - - - Scherzo
11. Geehl - - - - - Londonderry Air
12. Scriabine - - - - - - Andante

Vol. II.

1. Elgar - - - - - - - Idylle
2. Faure - - - - - - Crucifixus
3. Purcell - - - - Trumpet Voluntary
4. Pachulski - - - - - - Prelude
5. Thomé - - - - - - Duo d'Amour
6. Tschaikowsky - - Andante Cantabile (5th Symphony)
7. Parry - - - - - - - Melody
8. ——— - - - - Volga Boatmen's Song
9. Schumann - - - - - Evening Song
10. Liszt - - - - - - Consolation
11. Easthope Martin - - An Old Time Tune
12. Chaminade - - - - - - Chorale

Vol. III.

1. Henselt - - - - - - - Liebeslied
2. Faulkes - - - - Scherzo in A Minor
3. Austin - - - - - - - Even Song
4. Coleridge-Taylor - - - - - Interlude
5. Tschaikowsky Andantino from 4th Symphony
6. Fricker - - - - - - - - Lied
7. Wolstenholme - - - Adagio D Minor
8. Cui - - - - - - - - Berceuse
9. Nicholls - - - - - - - Fanfare
10. Geehl - - - - - - Canzonetta
11. Rowley - - - - - - - Lament
12. Geehl (arr. by) The Snowy-breasted Pearl

Vol. IV.

1. Brahms - - - - - - - Wiegenlied
2. César Franck - - - - - - Adagio
3. Wagner - - - - - - Album Leaf
4. Moszkowski - - - - - Minuetto in F
5. Marchant - - - - - - Idylle
6. Clutsam - - - - - Improvisation
7. Bunning - - - - - - Nocturne
8. Landon Ronald - - - - - Barcarolle
9. Wachs - - - Matinée de Printemps
10. Holbrooke - - - - - - Novelette
11. Bizet - - - - - - - Entr'acte
12. Reger - - - - - - Petit Caprice

Vol. V.

1. Berlioz - - - - - - - Absence
2. Parry - - - - - - - Melody
3. Bantock - - - - - - Reverie
4. Somervell - - Shepherd's Cradle Song
5. Tschaikowsky - - - - - Scherzo (from 4th Symphony)
6. Wagner - - - - - - - Prize Song
7. D'Ambrosio - - - - - - Canzonetta
8. Paderewski - - - Un Moment Musical
9. Schumann - - - - - - Abendlied
10. Arensky - - - - - Basso Ostinato
11. Massenet - - - - - - Idylle
12. Rachmaninoff - - - - - Romance

Vol. VI.

1. German - - - - - - - Reverie
2. Franck - - - - - - - Souvenir
3. Bath - - - - - - - Toccatina
4. Bizet - - - - - - - Le Rêve
5. Chaminade - - - L'Anneau D'Argent
6. Moszkowski - - - - Près du Berceau
7. Grieg - - - - - - - Ragnhild
8. Backer-Gröndahl - - - - Sérénade
9. Brahms - - - - - - Sapphic Ode
10. Elgar - - - - - - - Interlude
11. Tschaikowsky - Marche Caractéristique ("Casse Noisette")
12. Jensen - - - - - - - Noontide

Price 3/6 net

Edwin Ashdown Ltd.
19, Hanover Square, London, W.1

LBW No. 239