

To the Borgerth Quartet

String Quartet No. 7

Viola

Heitor Villa-Lobos

Allegro $\text{♩} = 100$

1

12

17

2

22

3

32

36

40

4

46

51

5

66

75

82

91

101

109

116

122

126

11

134

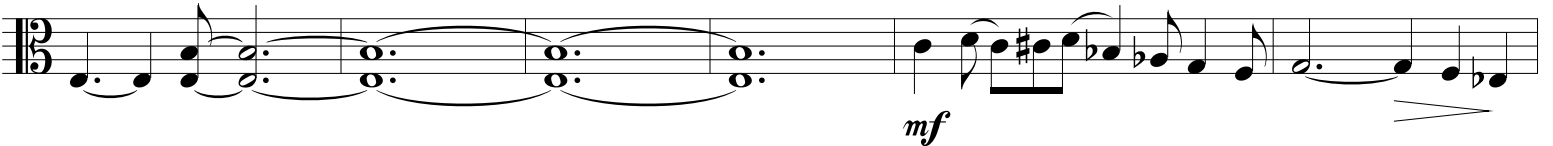

140

145

12

a tempo

13

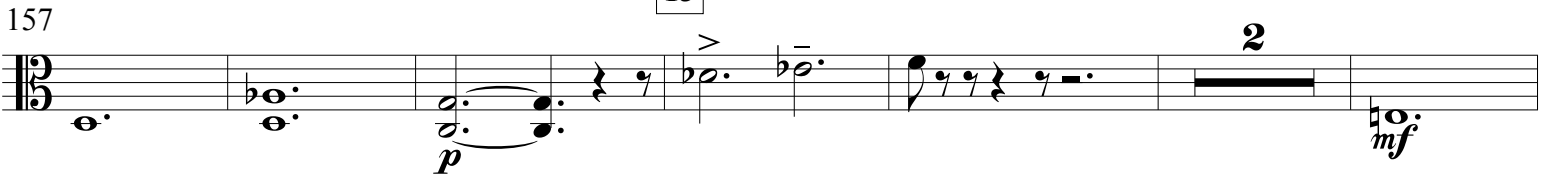

165

poco rit.

a tempo

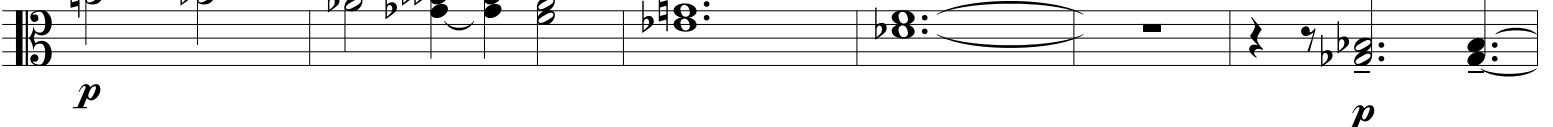

171

rall.

178 *a tempo*

p *p*

183

mf

15

188

f *p*

192

f

196

p

16

201

pp

204

f

208

p *pp*

17 *Più mosso*

sfz *p*

218

p

Andante ♩ = 60

II

p Con sordino

4

dim.

7

1

pp

10

13

ppp

2

p

p

2

pp

25

28

31

3 *cantando*
mf

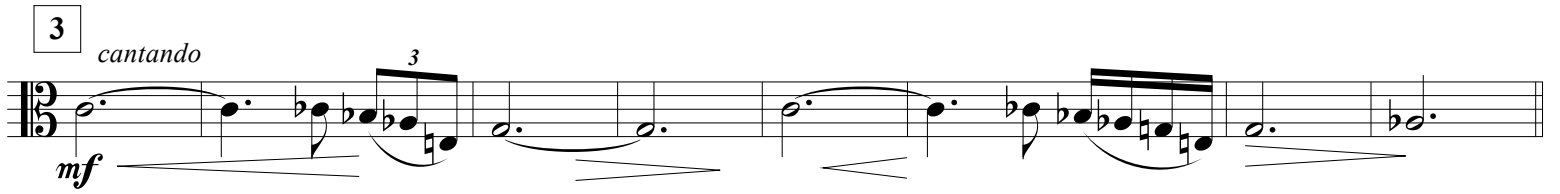

4 **Più mosso**

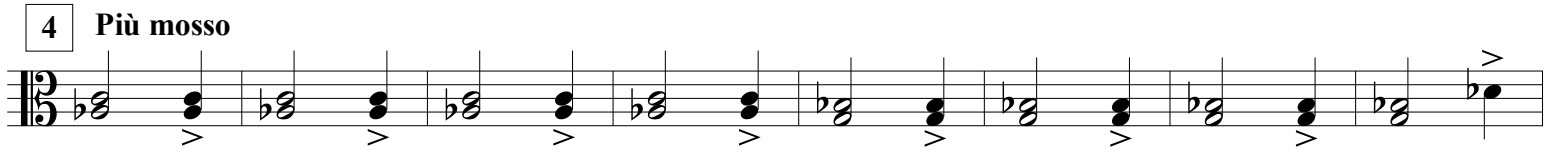

52 **5**
f *mf* *p* *f*

57 *rit.*
p

64 *a tempo*

71 **6**
f

77 *gliss.*
f *ppub.*

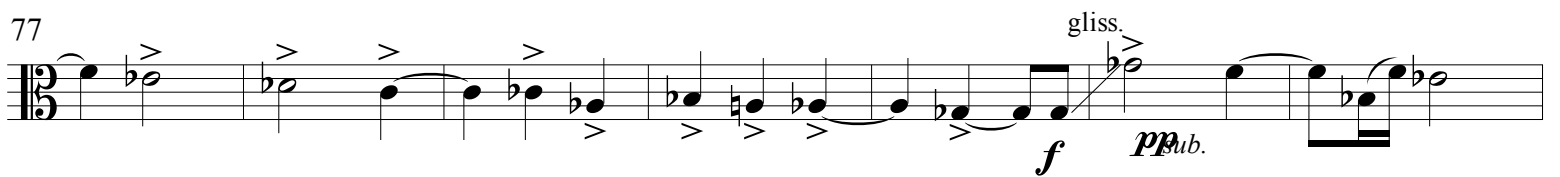

84 **7** **Meno**
mf

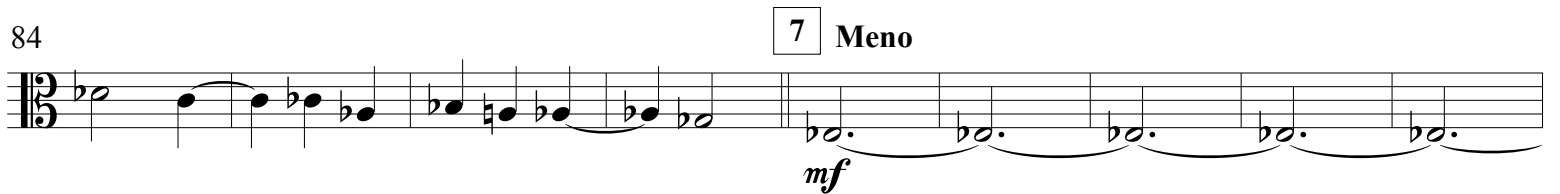

93 *a tempo*
pp *mf*

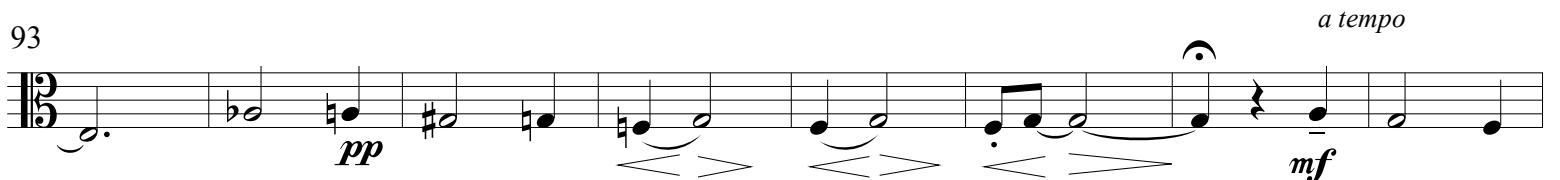

101 **8** **Più mosso**
p *pp* *p* **2**

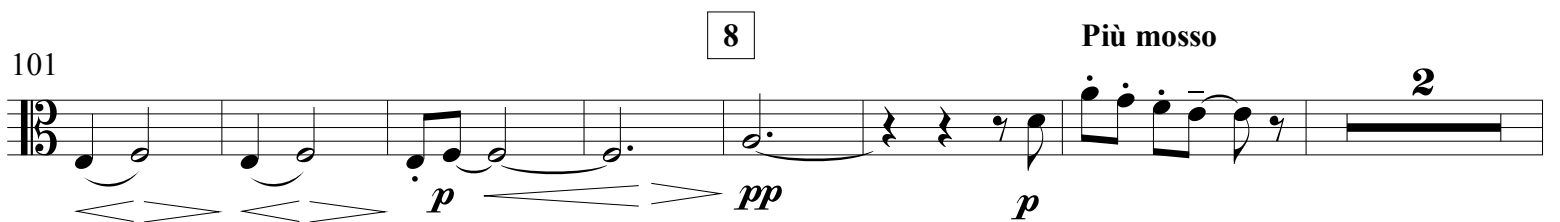

110

9

118

126

136

10

144

153

159

11 Andante grandioso

170

175 3

180 12 3

184

187

190

193

196 13

199 6 *mf cantabile* 3 *Con sordino*

211

218 *rall.* *pp*

III

Scherzo

Allegro vivace ♩ = 160

1-8 *mf*

9-20 *mf* 1

21-32 *p* 5

33-40 *sfz > p* 2

41-50 *pp* 2

51-66 *mf* 7 2

67-76 *mf* *p* 4

77-85 *mf* *p*

86-92 *mf* *sfz* 5

181

190

10 Più mosso

200

207

214

221

11

229

239

12

249

259

267

> > > > > > > > > > > > > > > > >

2 2 2 2

13

275

p *mf*⁴ *p* *mf*⁴ *p*

283

*mf*⁴ *p* *mf*⁴ *p* *mf*⁴ *p* *mf*⁴ *p*

291

*mf*⁴ *p* *mf*⁴ *p* *mf*⁴ *p* *mf*⁴ *p*

14

299

*mf*⁴ *p* *mf*⁴ *p* *mf*⁴ *p* *mf*⁴ *p*

307

*mf*⁴ *p* *mf*⁴ *p* *mf*⁴ *p* *mf*⁴ *p*

315

*mf*⁴ *f* *f* *f*

2 4 4 2

322

*mf*⁴ *p* *p* *p* *p* *p* *p* *p*

4 4 4 2

15

332

p *f* *p*

344

f *p* *f*

5

16

f

369

4

379

sfz>p *p*

389

mf *f*

17

398

mf

410

423

18 Presto

437

f *p*

449

f

allargando poco a poco

460

mf *ff*

IV

Allegro giusto ♩ = 140

3

ff ppp ff ppp ff ppp ff ppp ff ppp ff ppp

51

ff ppp f ppp f ppp f ppp ff ppp ff ppp

57

mf cresc. f

62

pizz.

68

a tempo sfz p

73

mf

5

3 3 3 3

82

3 3 3 3

87

3 3 3 3

90

3 3 3 3

92

3 3 3 3

95 6

p

104 2 *a tempo*

mf

112

mf *f* *mf*

118 7

p *pp*

126

mf *f*

131 *pizz.* *arco* 8

mf *p* *f*

138

sfz *p* *mf*

9

p

151

p

155

p

161 10 *rall.*

p

Tempo I

169 *f* *mf* *f*

174

11

178

184 *mf* *sfz* *p* *sfz* *p*

Allegretto burlesco

191

196 *mf* *mf*

12 Allegro giusto

204 *p*

13

213

223

232

245

254

260

266

271

277

282

286

290
