

Oboe I

CINDERELLA

SUITE I.

Serge Prokofiev.

1. Introduction

Andante dolce

EDWIN F. KALMUS & CO., INC.
Music Publishers

2. PAS de CHALEI

Allegretto Poco più animato

Clar. Solo

Ob. I

Moderato Clar.

Poco più animato

15 Allegro con brio

Empty musical staff.

Empty musical staff.

- 4 -
OBOE-1

16

f

mp

17

f

18

19 Poco meno mosso

20

21 Allegro moderato

f

f

- 5 -
Oboe-1

3. QUARREL

6
Obœ-1

27 *f*

28 *mf*

29 *mf* *f*

30 *f* *f*

f 3

31

32 10 33 V-ni I.

f

Ob. I. *f* 3+

f

- 7 -
OBoe-1

- 8 -
OBOE-1

39 *f* $\#10^{\vee}$ *pp* *f* 2

f $\#10^{\vee}$ *pp*

3 40 *f* b b $\#$

f

41 *mf* *mf*

42

mf

43

44 *f*

45 *dim.* *p*

- 9 -
0202-1

4. GRANDMOTHER FAIRY and WINTER FAIRY

Poco rit. 51 *a tempo*

pp

pp

52 15 53 Fl. Solo

pp

Ob. I

pp

p *mf*

54

mf *p*

55

p

mp *mp* *dim.*

56 Moderato Solo

mp

Solo *Poco rit.* 57 Più animato

mp *p*

poco rit.

38

Tempo I. (Poco meno mosso)

rit.

Meno mosso

Solo

p

5. MAZURKA

Allegro

59

6

f

60

6

f

61

4

p

cresc.

62

cresc.

f

63

Poco più sostenuto

f

f

64 *f*

65 *rit.* *a tempo* *mp*

66 *p* *rit.*

67 *a tempo* 12 68 V-ni I.

Ob. r. *f* 2

69 2 *f* 3

70 Moderato 71 Allegro, ma non troppo 72 Meno mosso G.P.

73 Moderato 74 Allegro, ma non troppo 75

V-ni I.

Oboe-1

76 Ob.I. *f*

3 *rit.* *a tempo*

Solo *mp*

77 78 V-ni I.

79 Ob.I. *f*

80 *a tempo* *mf dolce*

81

82 *mp*

2

6. CINDERELLA COES to the BALL

mp *cresc.* *mf* *mf*

92 *f* *f*

93 *f* *f*

94 *p* *f*

mp *cresc.*

cresc. *f* *cresc.*

95 *ff*

96 Poco più lento Ancora più lento
G. P. *p*

97 Allegro grazioso 98

- 17 -
OBOE-1

99 100 101 102 103 104 105 106 107

Un poco acceler. al Fine

7. CINDERELLA'S WALTZ

108 *Allegro espressivo* 109

108 109 110 111

mf *mp* *f*

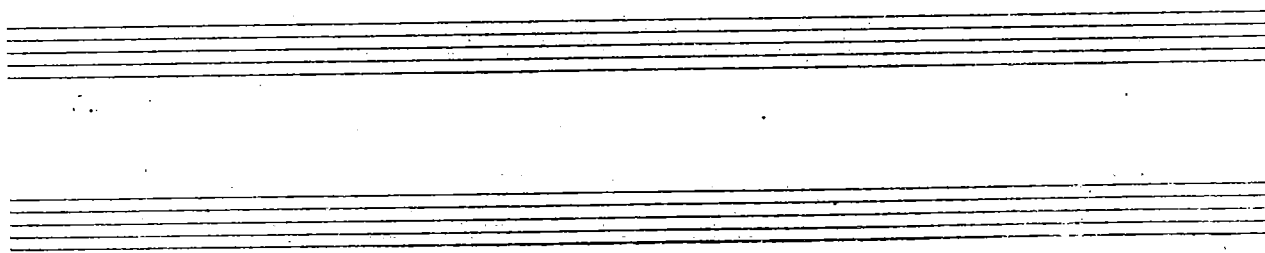
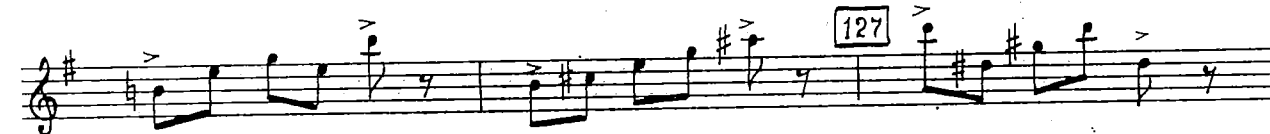
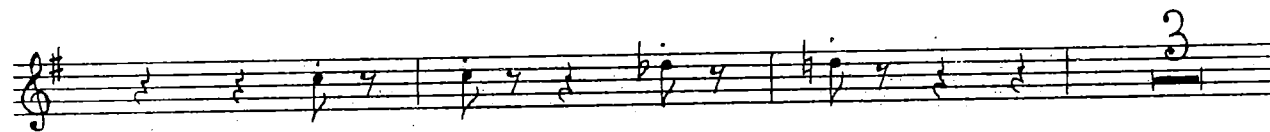
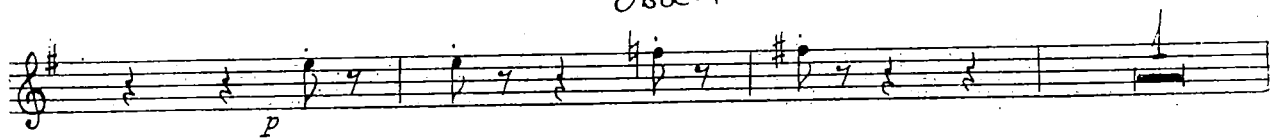

8. MIDNIGHT

128 Allegro moderato

129

130

131

Continuation of measure 131, showing further triplet markings over eighth notes.

Continuation of measure 131, showing further triplet markings over eighth notes.

132 Moderato

Continuation of measure 132, showing a melodic line with a fermata over a quarter note.

Continuation of measure 132, showing a melodic line with a fermata over a quarter note. The measure concludes with a dynamic marking of *ff* and the word "Fine".

Oboe II

CINDERELLA

SUITE I.

Serge Prokofieff.

1. Introduction

Andante dolce

Poco meno mosso

Tempo I

2. Pas de châte

5 Allegretto

11

6

8

7 Poco più animato
Clar. I. *p*

mf

3

f

8

1

mf

f

6

9

8

10 Moderato

6

8

11

mp

- 3 -
OBOE II

mf

mf

mf

Poco più animato

mf

f

Allegro con brio

f

16 *OBOE II*
f

17
f

18
f

19 *Poco meno mosso*
3 2 10

20 *V-ni I*

21 Allegro moderato

- 5 -
OBOE II

3. Quarrel

24 Moderato

25 V-ni

- 6 -
OBOE II

27

28

29

30

Ob. 1

31

32

10

33

V-ni I

-7-
OBOE II

39 Ob. I *f*

Ob. I *f* 40 1

Ob. I *f* 1

41 *mf*

mf

42

mf

mf

43

44 *f*

45

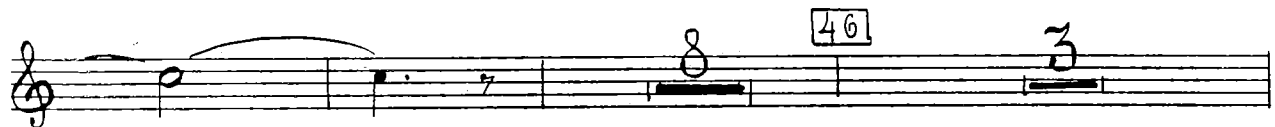

4. Grandmother Fairy and Winter Fairy

48 Allegro moderato

49

50 *p* *p*

poco rit

51 *a tempo* *Ob. I*

Ob. I

52 53

Ob. I

p *mf*

54 *mp*

55 56 *Moderato* *poco rit.* 57 *Più animato*

poco rit. 58 *Tempo!* *Più mosso* *rit.* *Meno mosso*

5. Mazurka

59 Allegro

60

61 Ob. I

62

63 Poco più sostenuto

64

rit.

65 a tempo mp

66 p rit

67 a tempo 12 68 V-ni I

2

69 2 3

70 Moderato Tr. Tr-ne 5 71 Allegro, ma non troppo G.P.

72 Meno mosso Fl. I 7 73 Moderato 5 74 6

75 Allegro, ma non troppo V-ni I

76 1

OBOE II

3 1 rit. a tempo 5

77 8 Y-ni I

79

2 rit. 80 a tempo mp dolce

5

81 4 4 82 mp

2 mp cresc.

1 83 2

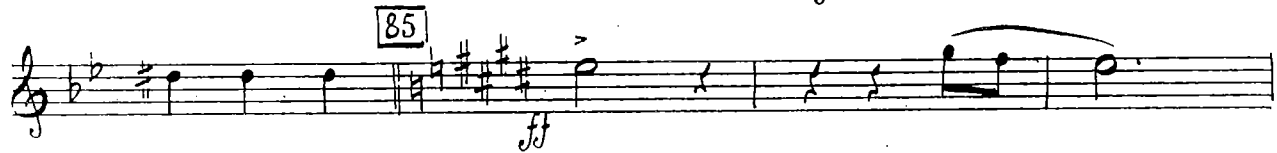

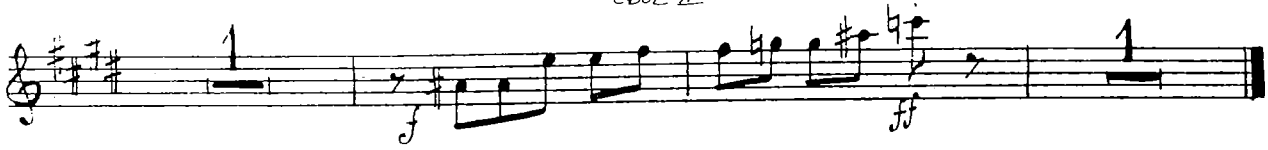

6. Cinderella Goes to the Ball

88 Vivo

89

90

91

92

93

- 16 -
OBOE II

94

p *f* *mp*

cresc. *cresc.*

f *cresc.*

95

ff

96

G.P. *Poco più lento*

97

Allegro grazioso

98

3/4 4/4 2/4 8/4 3/4 4/4

100

2/4 8/4 3/4 9/4 7/4 2/4

102

8/4 8/4 3/4 8/4 8/4

106

Un poco accelerando al fine

8/4 10/4 5/4 3/4

7. Cinderella's Waltz

108 *Allegro espressivo* 109

115

116

117

poco rit.

118

a tempo

119

cresc.

120

OBOE II

121

122

10

123

124

Poco a poco acceler. al fine

Ob. 1

Ob. I
125

126

mf

cresc.

127

ff *mf cresc.* *ff*

Attacca

8. Midnight

128 Allegro moderato 129

ff 10 *ff*

Corno inglese in F

CINDERELLA

SUITE I.

Serge Prokofieff.

1. Introduction

Andante dolce

1 10

2 Poco meno mosso

11 12 13 14 15 16 17 18

mf Tempo I

p

2. Pas de Châte

5 Allegretto

19 20 21 22 23 24 25 26

6 7 Poco più animato

27 28 29 30 31 32 33 34

8

9 Fag. English Horn Tubas Bassi

10 Moderato Clar.

11

12

13

Poco più animato

14

- 3 -
ENGLISH HORN

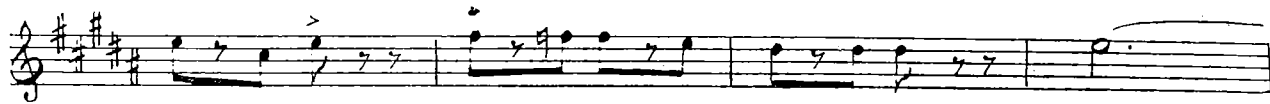

Allegro con brio

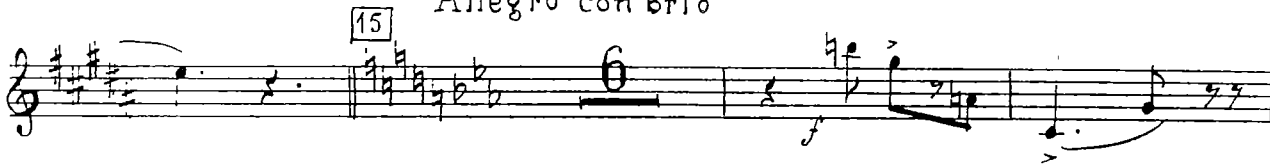

Poco meno mosso

Solo

Allegro moderato

3. Quarrel

Moderato

Allegro irato

Measures 24-31:

- 5 -
ENGLISH HORN

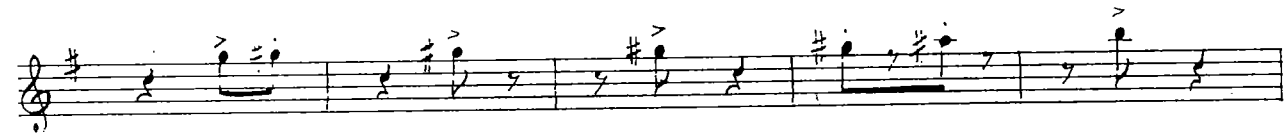
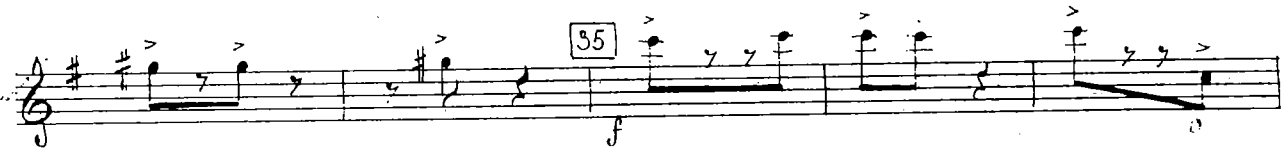
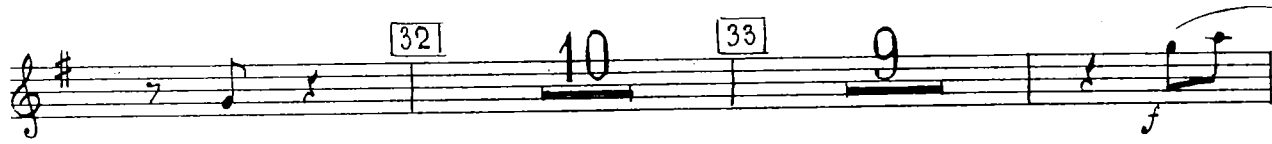
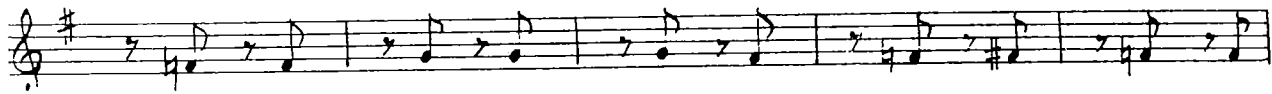

Flauti

- 6 - ENGLISH HORN

39 | 12 | 40

41 | mf

mf

42

43

44 8 45 11

V-ni I 46 | mf f

3 | mf f

4 Grandmother Fairy and Winter Fairy

- 8 -
English Horn

5. Mazurka

English Horn

62

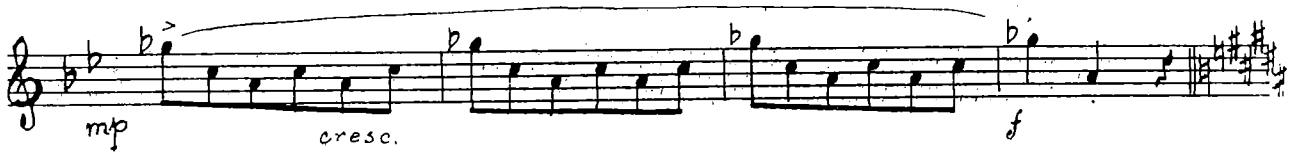
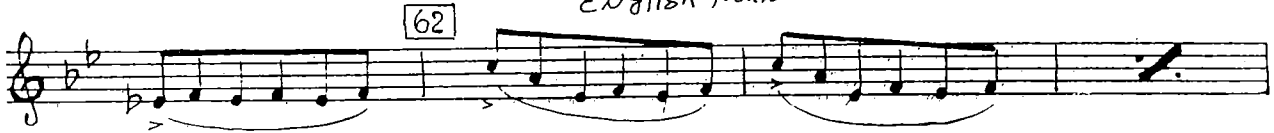

63 Poco più sostenuto

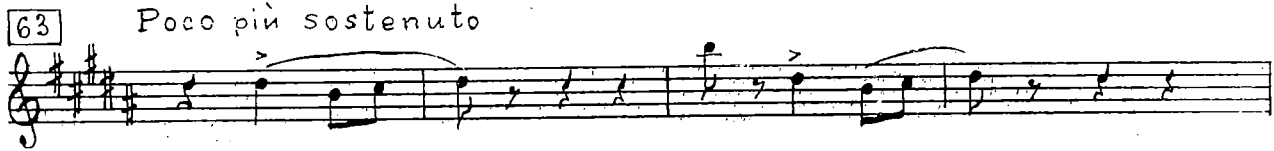

64

65 a tempo

66

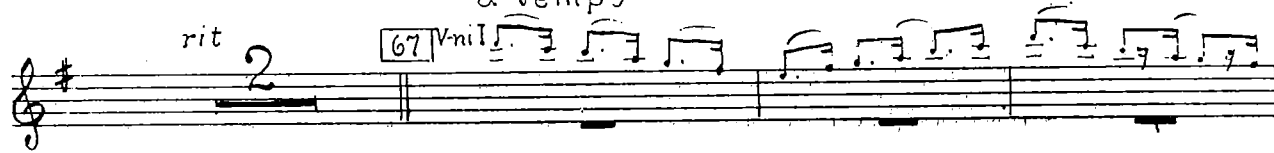

67 Vni II

68

69

English Horn - 10 -

70 Moderato 5 71 Allegro, ma non troppo 5 G.P.

72 Meno mosso 7 73 Moderato 5 74 6 3 1

75 Allegro, ma non troppo Vini I

76

rit a tempo solo mp mp

77 8 78 8 79

rit. 2 2

80 a tempo mf dolce

- 11 - ENGLISH HORN

f *ff* 1

6. Cinderella Goes to the Ball

88 *Vivo* 13 89 7
90 3 *mp* *cresc.* *mf*
91 2 3 *mp* *cresc.* *mf*
92 2 3 *f*
93 2 7
94 *mp* *cresc.*

95 *mf* *ff* 6 3 3

96 *G.P.* *Poco più lento* *Ancora più lento* 4 4 4

97 *Allegro grazioso* 98 99 *V-ni I* 8 4 2 8 3 4

Solo *p*

100 101 8 7 2 1

102 *Clar. solo*

103 *mp*

104 *p*

105 106 107 *un poco accelerando al fine* 7 8 8 8

7. Cinderella's Waltz

Allegro espressivo

108 12 109 1 mf mf

110 mp mp f

111 1 f f

112 2 3 1 f

113 3 f f

114 1 f f

115 1 1

English Horn

-16-
English Horn
Poco a poco accelerando al fine

123

7

124

p

125

un poco cresc.

126

mf

cresc.

127

ff

mf cresc.

ff

Attacca

8. Midnight

128 Allegro moderato ff 10 129 11

130 f

131 f 2

1 f

132 Moderato ff

Fine