

# SYMPHONY No. 3

Violoncello

I  
Bohuslav Martinu

Allegro poco moderato (♩=100)

*pizz.* *f* *ob. 8va*

*arco*

*mf* *pizz.?*

*arco* *f*

*mf* **2**

*poco f*

**3** *Poco animato* *f*

*mf* *f*

*ff* *f* **4**

V'cello

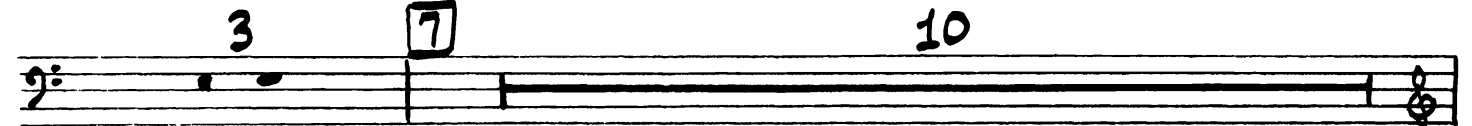

V.S.

pp poco

pp

11 div.

unis.

12

13

poco a poco accel.

Allegro con brio

14

div.

V.S.

unis.  
f

15

mf

-poco rit.

poco a-

4 1 Rit. 1 3

Allegro poco moderato

Pizz.

Ob. 8va.

arco

pp

mf

3

arco

Pizz. ?

mf

17

mf

poco f

18 Poco animato

f

mf

19

20

21

*ff*

*f*

*accel.*

*Poco più animato*

*f*

*mf*

*V.S.*

**22** Poco meno

ff  
v  
Poco animato  
mf  
accez.

**23** Poco più animato

f  
mf  
accez.

**24** Azzagro

f

*Allegro vivo*

*Largo* ( $\text{♩} = 54$ )

2

3

arco

sim.

4

5

6

3

7

molto f

8

Div.

unis. pizz.

pp.

9

1

V.S.

V'cello

10 *mf* *arco* *pp* *sim.*

11 *mf*

12 *mf* *f*

*Allegro* ( $\text{♩} = 132$ )

*Div.* *f* *unis.* *mf* *Div.* *f* *sim.*

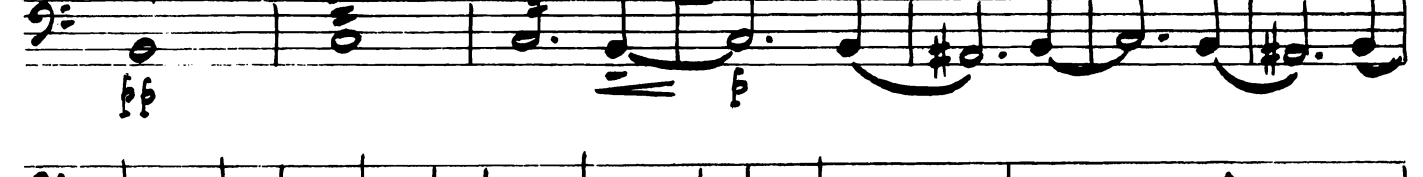
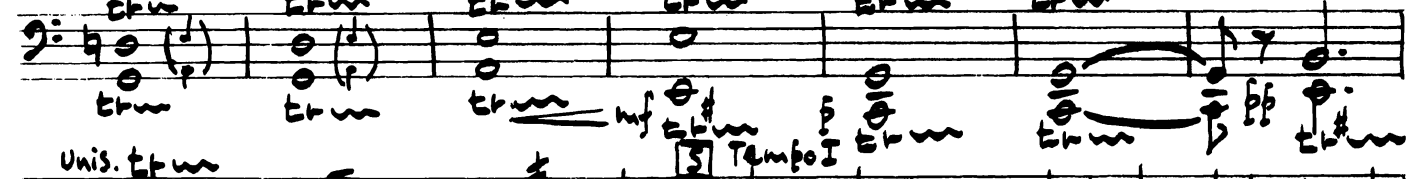
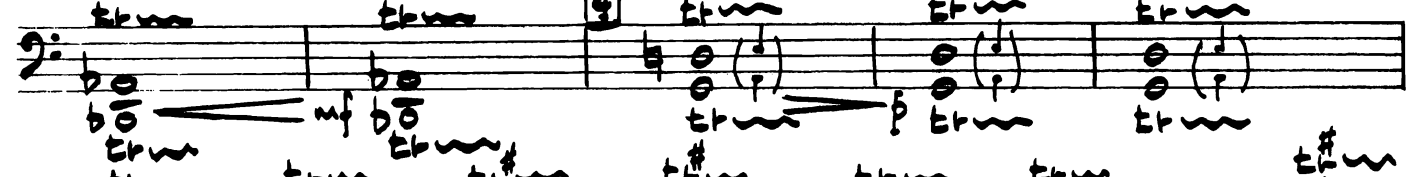
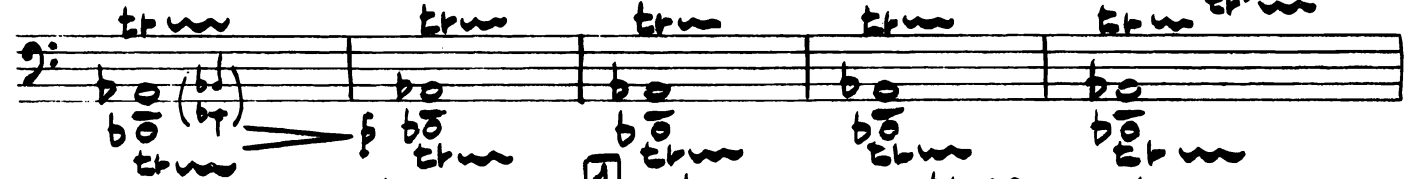
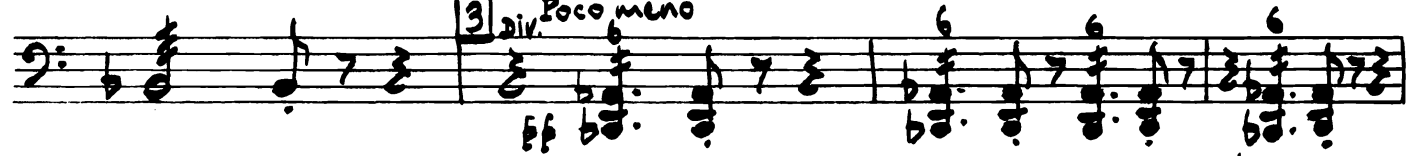

V'cello

6 *mf*

3 3 3 3 3 3 3 7

8

VI. pizz. *f* 1

*molto f* *f* arco -DE

9 *mf* Div.

10 *f* unis. sim.

11

12 Andante (♩ = 60)

Via. Div. a 3 Con Sord.

13

14

Four empty musical staves at the bottom of the page.

Senza Sord. 15

Solo

the rest

2

*p*

*Sim.*

16

Solo

the rest

*mf*

Solo

the rest

*poco f*

*mf*

17

Solo

the rest

*f*

*f(poco)*

Solo

the rest

Solo

the rest

*p*

*p*

Andante poco moderato

18

Senza Sord.

4

pizz.

19

(pizz.)

arco n