

Prelude

Victor Young

Based on - El Capotín

Old Mexican and Spanish California Elk Song

(Llano Kid)

L.L.
3078

guitar arpeggio

Aug. 23/39

Faint handwritten text at the top of the page, possibly a title or header.

The table consists of approximately 10 columns and 15 rows. The columns are separated by vertical lines, and the rows are separated by horizontal lines. The content within the cells is extremely faint and cannot be read. The table appears to be a ledger or a record-keeping document.

Reel I - Cue (1-A) Leipold-Young

(The Llano Kid.)

Vlns + Flutes
8va.
Fade Long Shot of Coach. [1:04] Tito Watches

L.L.
3065
Tpts.
Start p - cresc. 2 3 f

[5 3/3] Long Shot of Coach. [7 2/3] Kid Starts after Coach

mf

[12 2/3] Long Shot of Coach.

Tpts.

[14 2/3] Diss. Coach Through Water

10 11 12

Eight empty musical staves, each consisting of a five-line staff, arranged in two columns of four. These staves are blank and intended for further musical notation.

REEL 1 CUE 2
The Llano Kid

Leipold - Young

FAST.

$\frac{1}{3}$ L.S. Coach leaving.

(TIN PAN = Piano only)

REEL I CUE III "The Llano Kid"

Leipold
YOUNG.

1 Bar 1 Sec = 1:36

AUG. 17
1939

2.

45

D.S. $\frac{5}{4}$ al FINE.

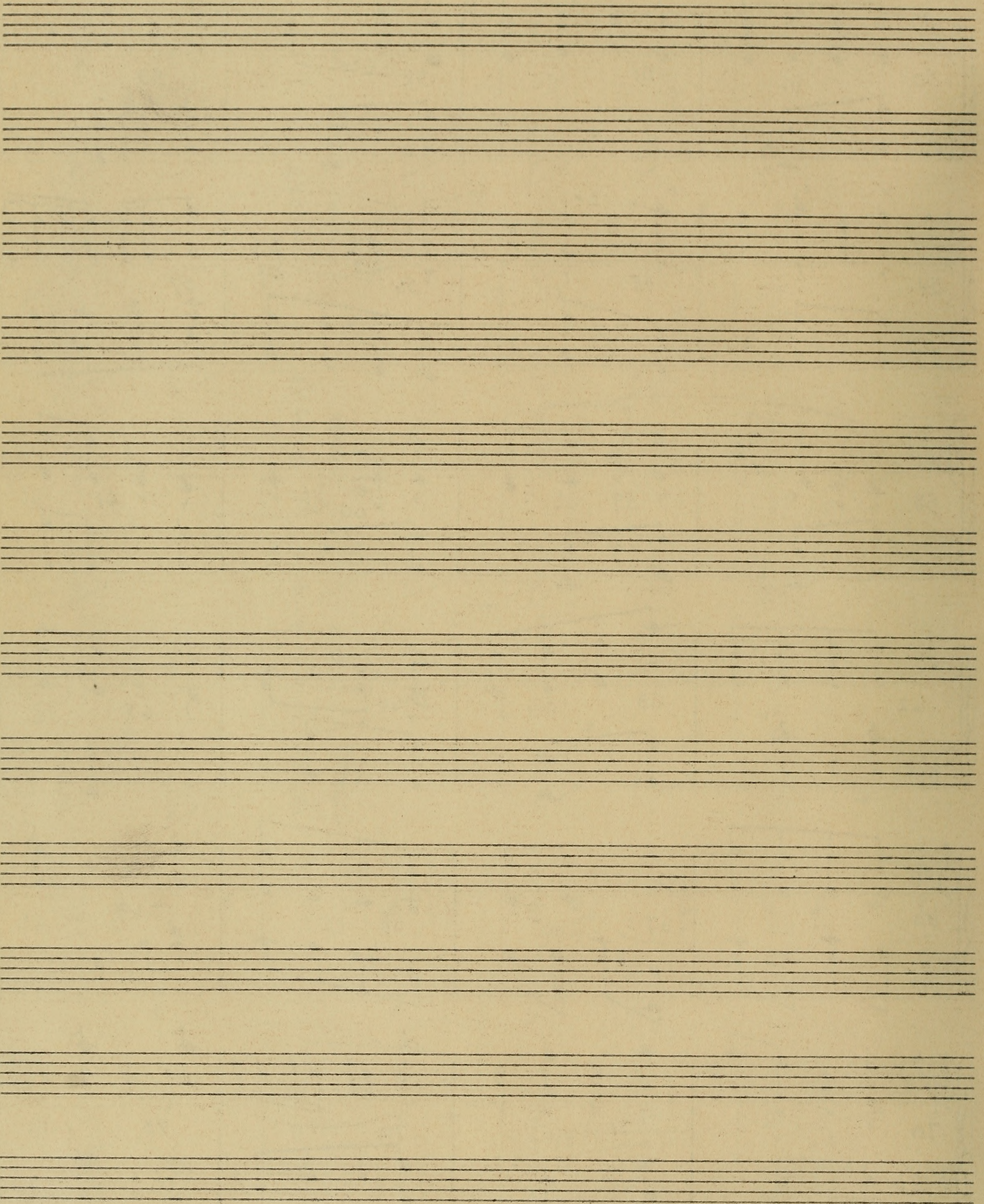

REEL II CUE I

Leipold
YOUNG.

THE LLANO KID

TIN PAN PIANO. (Little faster than 1 bar per. sec.)

Aug. 17.
1939.

21 22 23 24

25 26 27 28

f *sfz*

D.S. al FINE.

REEL 3. CUE 1.

Leipold-Young

vigorously.

The Llano Kid.

20 $\frac{2}{3}$

26 27 28 29

25 $\frac{1}{3}$ Diss. to kid over taking wagon

30 31

Poco rit

Harp continues

33 34 35

32 $\frac{2}{3}$

Victor Young

"The House Overlooking The Sea"

Reed III.

Q2

(The Llano Kid)

1 2 3

4 5 6

7 8 9

Aug 18/39

40 corde

This is a handwritten musical score for guitar, consisting of 15 systems of staves. The score is numbered 10 through 24. It features complex chordal textures and melodic lines. Key elements include:

- Staff 10:** Contains a dense chordal texture with triplets and a circled '40 corde' marking.
- Staff 11:** Shows a melodic line with a circled '40 corde' marking.
- Staff 12:** Features a melodic line with a circled '40 corde' marking.
- Staff 13:** Contains a melodic line with a circled '40 corde' marking.
- Staff 14:** Shows a melodic line with a circled '40 corde' marking.
- Staff 15:** Contains a melodic line with a circled '40 corde' marking.
- Staff 16:** Features a melodic line with a circled '40 corde' marking.
- Staff 17:** Shows a melodic line with a circled '40 corde' marking.
- Staff 18:** Contains a melodic line with a circled '40 corde' marking.
- Staff 20:** Shows a melodic line with a circled '40 corde' marking.
- Staff 21:** Contains a melodic line with a circled '40 corde' marking.
- Staff 22:** Features a melodic line with a circled '40 corde' marking.
- Staff 23:** Shows a melodic line with a circled '40 corde' marking.
- Staff 24:** Contains a melodic line with a circled '40 corde' marking.

Coda

1:31

1:31

2:19

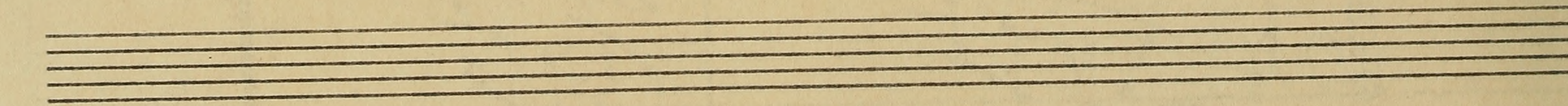
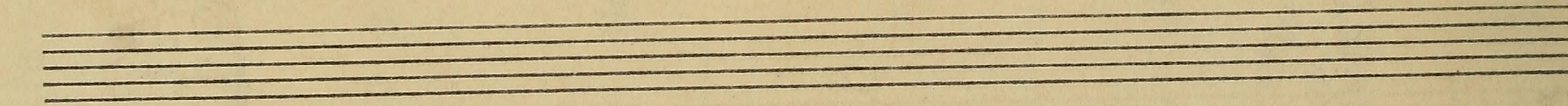
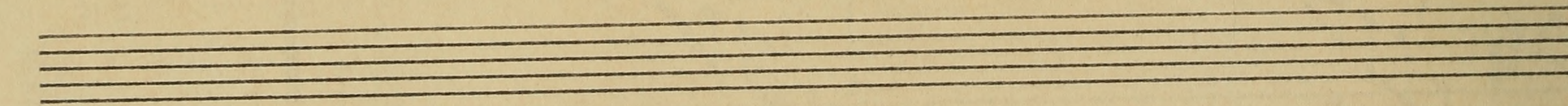
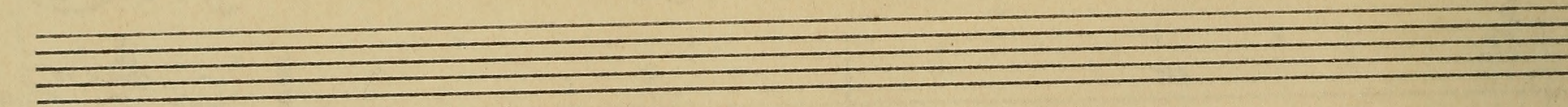
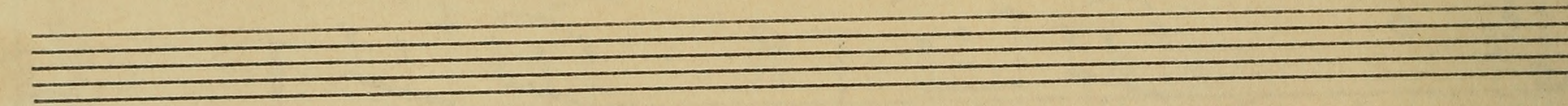
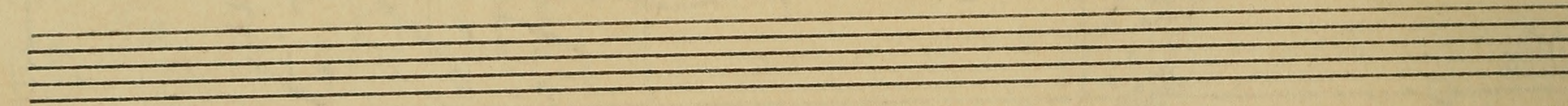
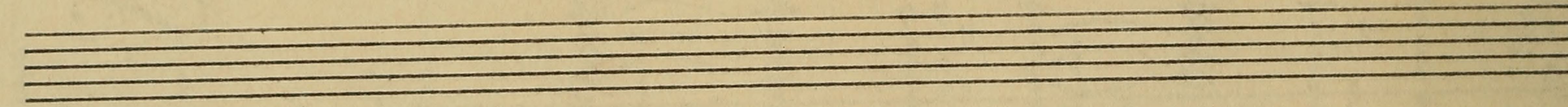
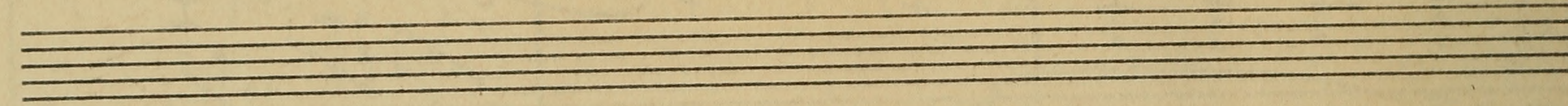
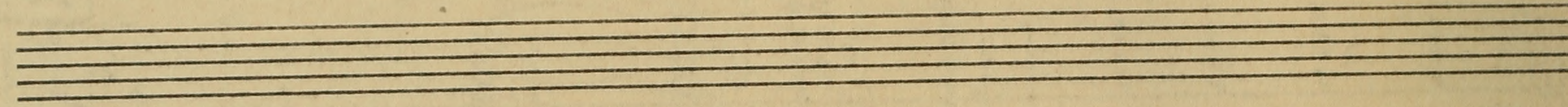
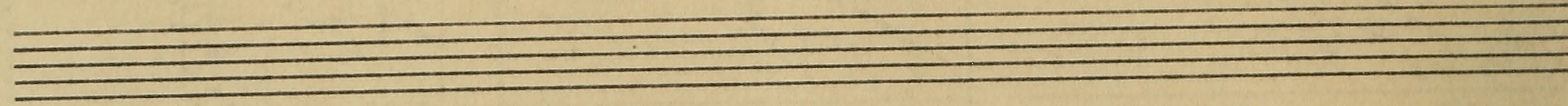
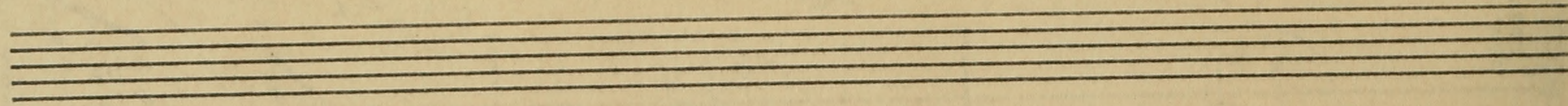
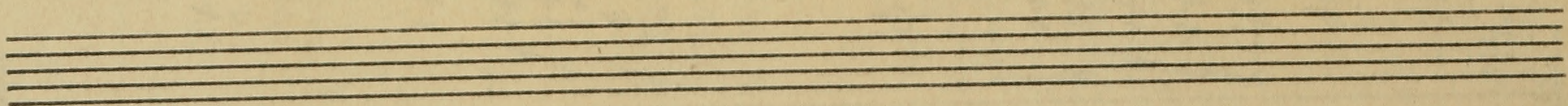

MOTHER THEME

Victor Young

The Llano Kid.

Reel 3 Q 3

Aug. 18
1939

"The Chapel"

(The Llano Kid)

Victor Young

Reel III
Q4
L.L.
3062

1 2 3 4

5 6 7 8

9 10 11

:36

Property of Paramount Pictures Inc. 8/18/39

REEL 4 - CUE 2

The Llano Kid

Victor Young

Allegretto.

Property of Paramount Pictures Inc.

August 23
1939.

41

To optional Coda

Optional Coda

MOTHER AND LUPITA

Victor Young

Reel 4 Q 3.

The Llano Kid

August 24
1939

2.

Four sets of empty musical staves, each consisting of a treble clef staff and a bass clef staff, located at the bottom of the page.

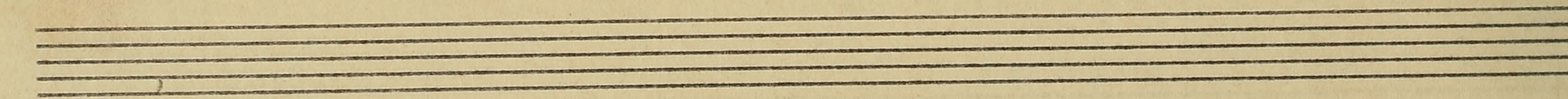
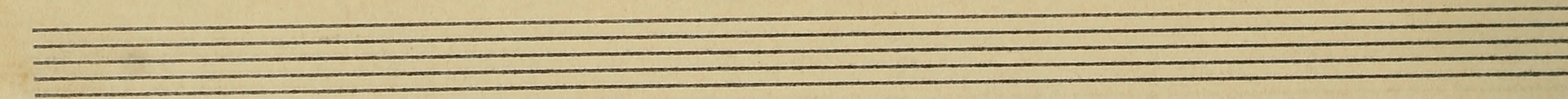
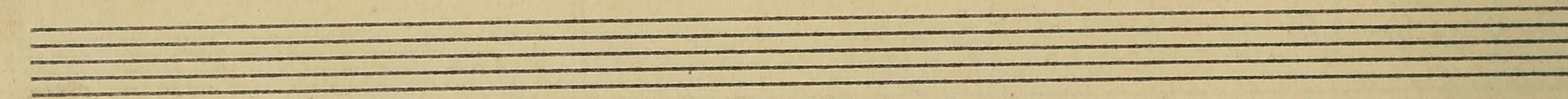
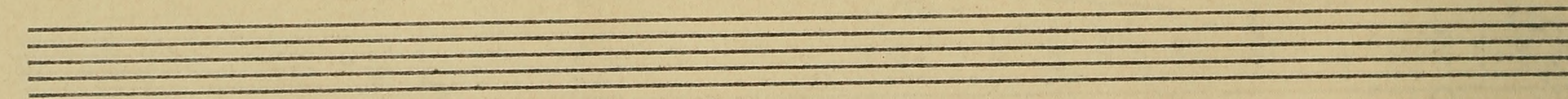
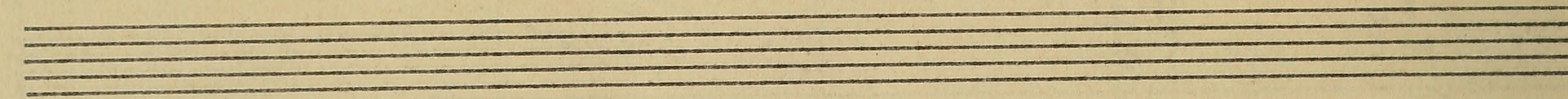
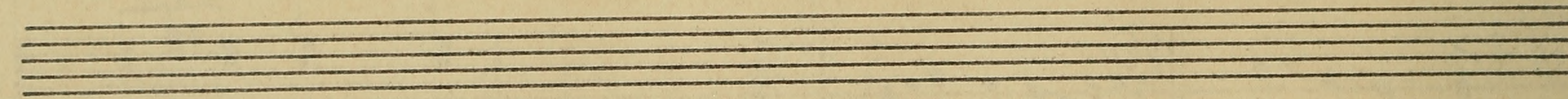
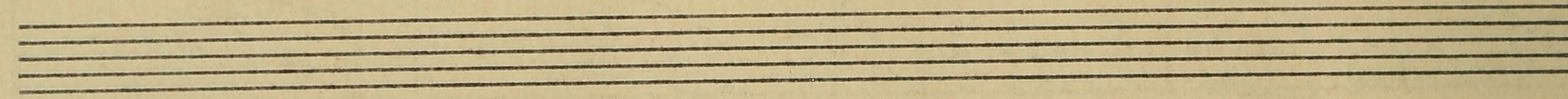
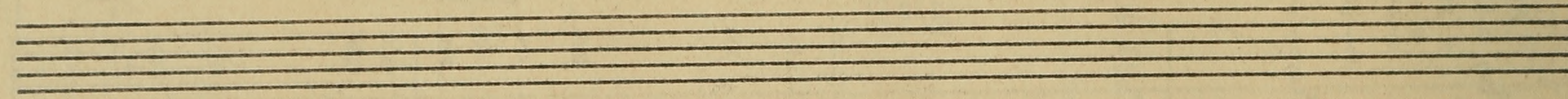
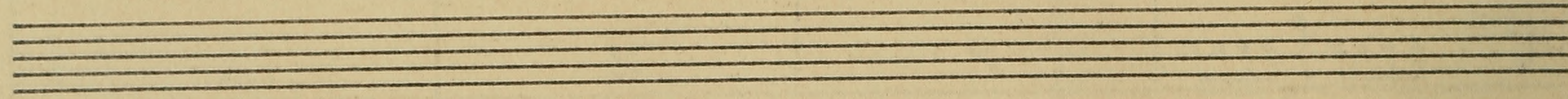
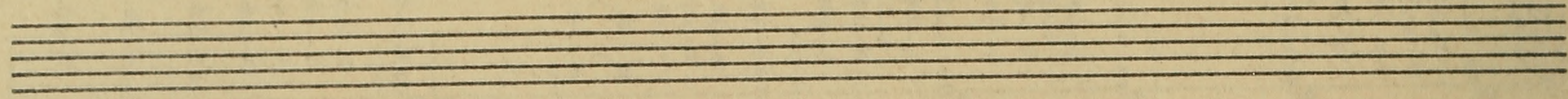
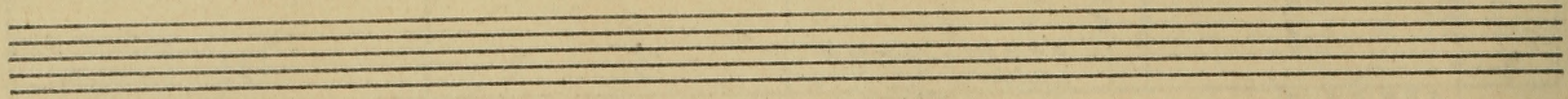
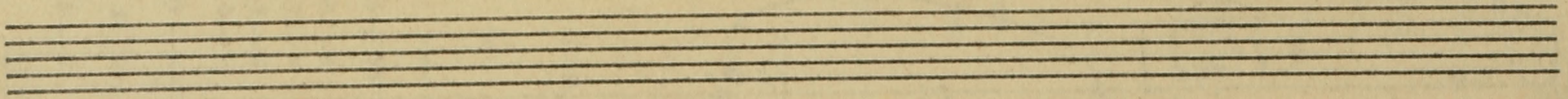

"Travers" (Llano Kid)

Victor Young

Reel V. 4/4

3071

1 2 3 4 5 6 7 8 9 10 11 12 13 14 15 16 17 18 19 20 21

32 $\frac{1}{3}$

43

153 $\frac{1}{3}$

Aug 22/39

1:07 $\frac{1}{3}$

1:17 $\frac{2}{3}$

THE PARTY.

The Llano Kid

Victor Young.

REEL 5 Q 3

August 22
1939.

Reel VI. Cue (I)
Based on *Starry Eyes* by J. Reina - Troy Saunders.
(Llano Kid) Frank Loessa

And no Sentimentale

L.L.
3077

1 2 3 4 5 6 7 8 9 10 11 12 13 14 15 16 17 18 19 20 21 22 23 24

ten

Riten-

5 7/3

(May stop here)

"Misterioso - Chapel" Victor Young

(Llano Kid) Based on "Starry Eyes" by

J. Reina - Tom Saunders
Frank Loesser.

Reel VI. $1:06\frac{2}{3}$

Q-2 $\frac{3}{4}$

L.L. 3079

$:18$

$:42$

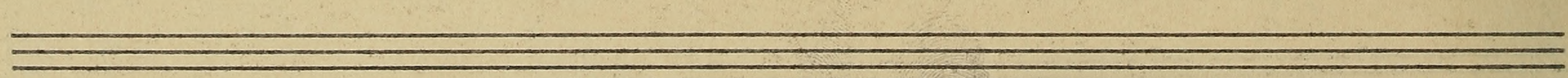
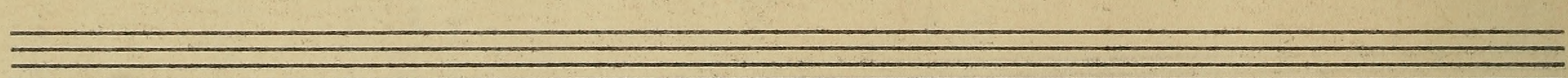
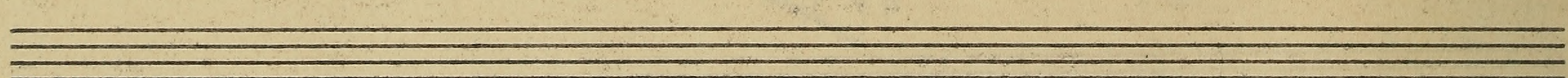
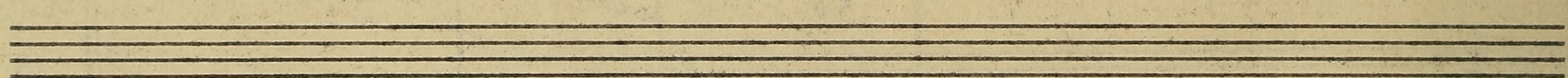
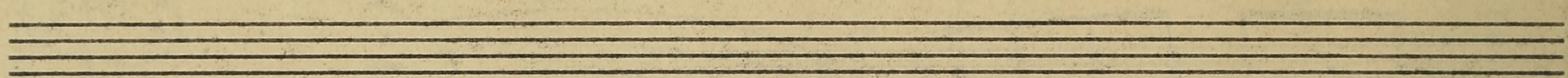
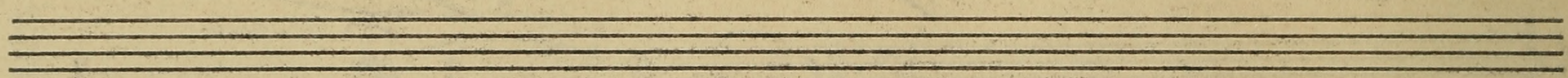
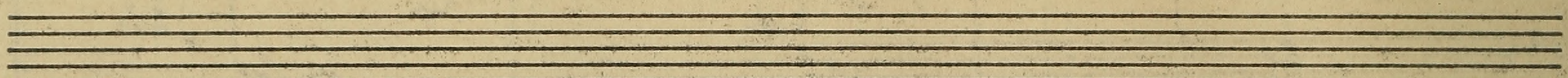
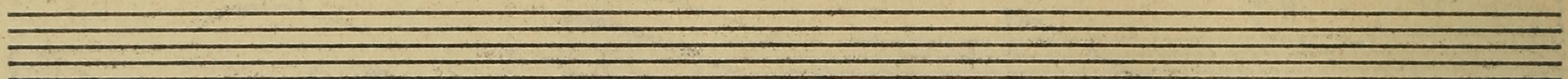
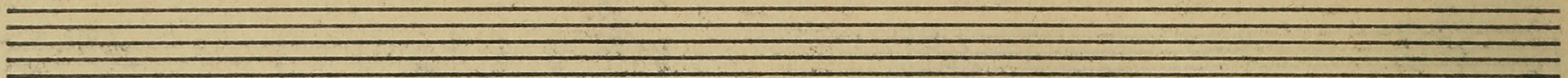
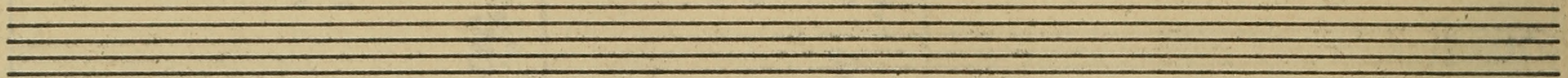
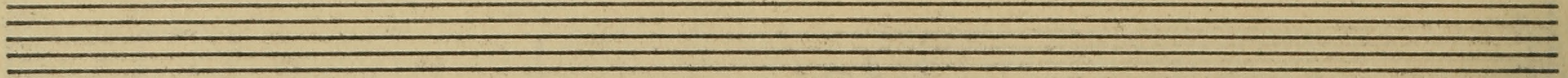
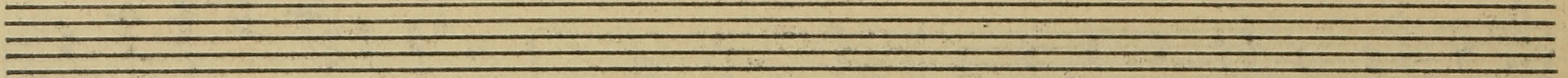

MOTHER AT THE ORGAN

Victor Young

(The Llano Kid)

Reel 6 Q 3.

Organ effect.

LL
3080

4

$12 \frac{1}{3}$

Victor Young

THE NIGHT DRIVE

for Piano and Violin

Op. 10

Copyright © 1924 by Victor Young

THE NIGHT DRIVE

Victor Young

Reel 6 Q 4.

(The Llano kid)

Property of Paramount Pictures, Inc.

Aug. 23
1939

HOTEL GRAND

Victor Young

Reel 7 Q 1

Llano Kid.

3084

Aug. 24
1939.

Four sets of empty musical staves, each consisting of a treble clef staff and a bass clef staff, arranged vertically.

THE GAMBLER

Victor Young

The Llano Kid.

Reel 7 Q 2.

THE GAMBLER

Rec'd G. S.

1	2	3	4	5	6	7	8	9	10	11	12	13	14	15	16	17	18	19	20	21	22	23	24	25	26	27	28	29	30	31	32	33	34	35	36	37	38	39	40	41	42	43	44	45	46	47	48	49	50	51	52	53	54	55	56	57	58	59	60	61	62	63	64	65	66	67	68	69	70	71	72	73	74	75	76	77	78	79	80	81	82	83	84	85	86	87	88	89	90	91	92	93	94	95	96	97	98	99	100
---	---	---	---	---	---	---	---	---	----	----	----	----	----	----	----	----	----	----	----	----	----	----	----	----	----	----	----	----	----	----	----	----	----	----	----	----	----	----	----	----	----	----	----	----	----	----	----	----	----	----	----	----	----	----	----	----	----	----	----	----	----	----	----	----	----	----	----	----	----	----	----	----	----	----	----	----	----	----	----	----	----	----	----	----	----	----	----	----	----	----	----	----	----	----	----	----	----	----	-----

1	2	3	4	5	6	7	8	9	10	11	12	13	14	15	16	17	18	19	20	21	22	23	24	25	26	27	28	29	30	31	32	33	34	35	36	37	38	39	40	41	42	43	44	45	46	47	48	49	50	51	52	53	54	55	56	57	58	59	60	61	62	63	64	65	66	67	68	69	70	71	72	73	74	75	76	77	78	79	80	81	82	83	84	85	86	87	88	89	90	91	92	93	94	95	96	97	98	99	100
---	---	---	---	---	---	---	---	---	----	----	----	----	----	----	----	----	----	----	----	----	----	----	----	----	----	----	----	----	----	----	----	----	----	----	----	----	----	----	----	----	----	----	----	----	----	----	----	----	----	----	----	----	----	----	----	----	----	----	----	----	----	----	----	----	----	----	----	----	----	----	----	----	----	----	----	----	----	----	----	----	----	----	----	----	----	----	----	----	----	----	----	----	----	----	----	----	----	----	-----

"The Living Room" Victor Young

"Piano Solo and Orchestra"

(Llano Kid -

Reel 8
Q 1
L.L.
3072

5
6
7
8
9
10
11
12
13
14
15
16
17
18
19
20

Rit -

:14
:30
:41 $\frac{2}{3}$

$1:41\frac{2}{3}$ orch.

Eight sets of empty musical staves, each consisting of a treble clef staff and a bass clef staff, arranged vertically.

KEEL & CUE 2.

Leipold-Young

The Llano Kid.

Allo. Modto.

agitato suspense

LL
3067

(5 bars 4 sec)

05 Group shot

8

12 Sheriff & Kid.

16

Aug. 21
1939

52 53 54 55 56

57 58 59 60 61

C.H. Travers & Henderson.

62 63 64 65 66

Courtyard

Sherrif and Kid.

67 68 69 70 71

Travers and gang Run up Stairs.

Reel 8 cue 2
Llano Tid

1:00

59 3/4 Kid and Sheriff

1:04

815 Bass

1:08 2/3

1:05 1/3 they exit.

Travers Trying To open Door.

815 Bass

1:12

1:11 1/3 Sheriff and Kid.

Reel 8 cue 2
Llano kid.

----- optional -----

11:31 $\frac{2}{3}$ Travers and Henderson

11:32 Two Run down Hallway

11:35 Travers and Henderson

11:36 L.S. Hallway

11:40 $\frac{2}{3}$ In Chapel

1:44

131 132 133 134 135

2x- 1:52

1x- 1:48

1x- 149 - Sheriff and Kid

2x 1:54 $\frac{2}{3}$ L.S. Yard.

136 137 138 139 140

11:56 1:56 $\frac{2}{3}$ L.S. Henderson

1:58 $\frac{2}{3}$ C.U. Sixto

141 142 143 144 145

2:00

optimal Repeat

146 147 148 149 150

2:04

Reel 8-Q-2
Llano kid.

5-bars- 8 sec. 2:09 $\frac{2}{3}$ C.U. Kid.

2:30 $\frac{1}{3}$ 154 *fu* 155 *accel-* 156

2:14 $\frac{2}{3}$ Henchman is Shot.

157 158 159

2:22 $\frac{2}{3}$ Sixto in Hallway

160 161 162

163 164 165

230 $\frac{2}{3}$ 166 167 168

238 $\frac{2}{3}$ 169 170 171

240 241 $\frac{3}{8}$ Henderson looking for bell ringer. 172 173 174

Reel 8 cues
THE LLANO KID

2x Dying Lora
246 on couch.

243

Dim 2x

175 176 177 178 179

251

180 181 182 183 184 # 185

186. # 187 188 189 190 191

192. 193 # 194 # 195 196

a little faster (8 bars 6 sec.)

mf 202 Mid and sheriff behind fountain.

197 198 199 200 201

256 257 258 259 260

ix-354 $\frac{2}{3}$ They Walk Toward Chest.

261 262 263 264 265 266

2x- [3:57]

267 268 269 270 271 272

4:03
E.M. Travers

273 274 275 276

4:09
cresc.

410' 412' Lap Dis. to kid.

277 278 279 280

281 282 283 284 285

286 287 288 289

421 Travers finishes filling bags.

290 291 292 293 294

4253 Kid enters house.

295 296 297 298 299

4293 Travers and Mother

300 301 302 303

304 305 306 307

433

308 309 310 311

312 313 314 315

439 316 317 318 319

440 $\frac{3}{4}$ C.U. Travers a Mother

320 321 322 323

324 325 326 327

447 $\frac{3}{4}$ Travers a Mother as kid hands over gun.

448

328 329 330 331

332 333 334 335

453 $\frac{1}{3}$ Full Orch. L. s. Hallway. cresc.

336 337 338 339

450 $\frac{3}{3}$ SHOT

Slower. Brass

456 $\frac{2}{3}$ Travers drops

340 341 342

500 $\frac{3}{3}$ OUT.

Timp

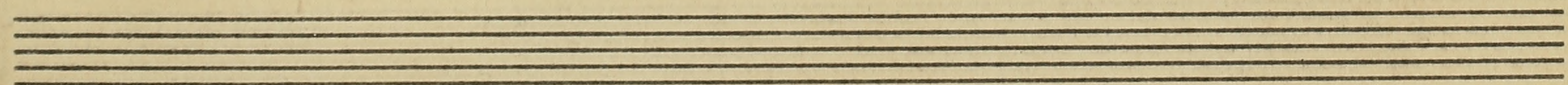
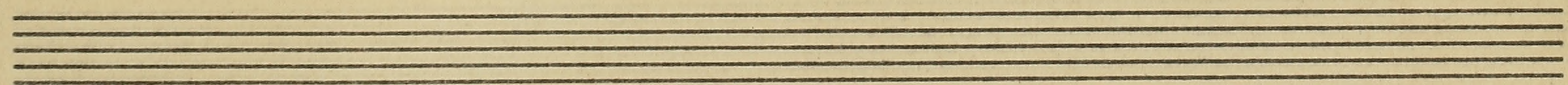
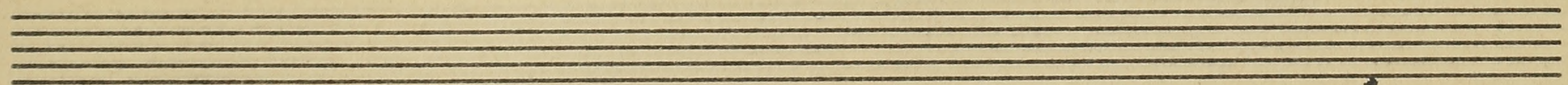
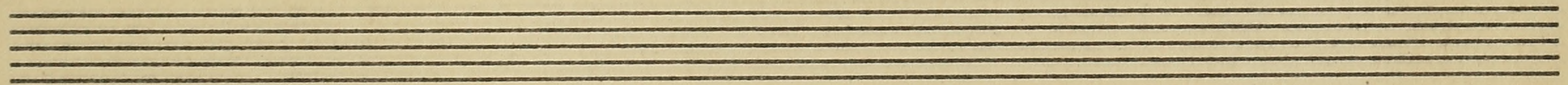
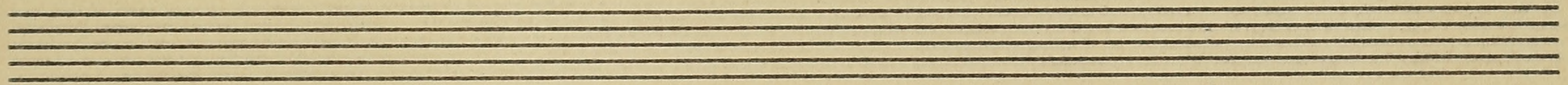
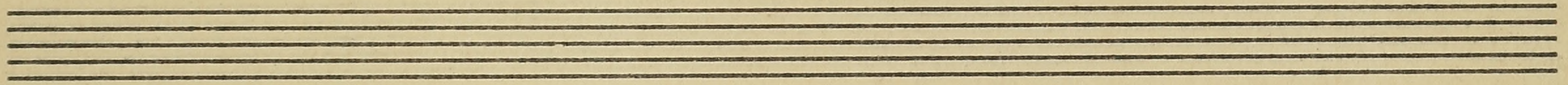
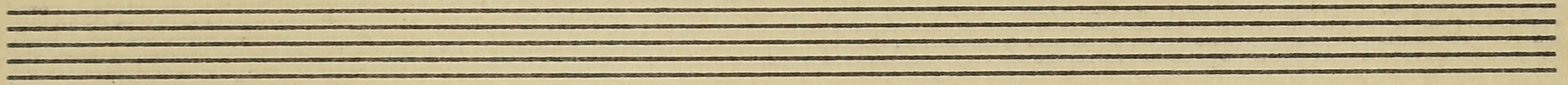
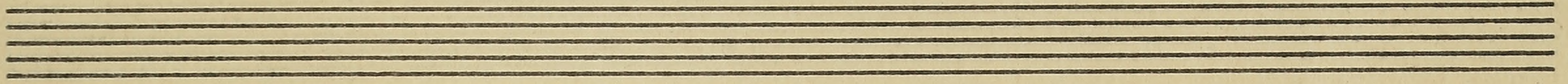
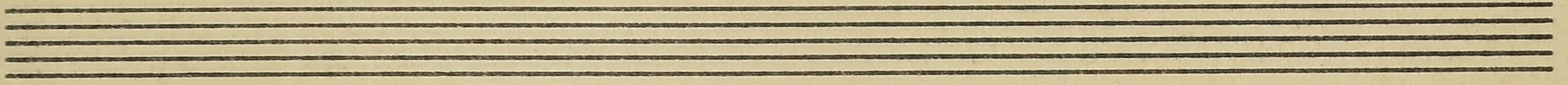
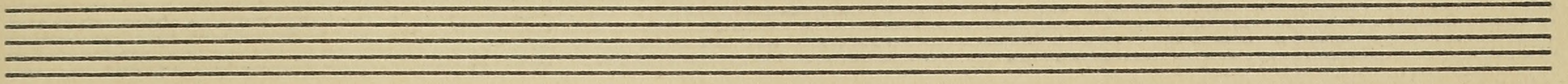
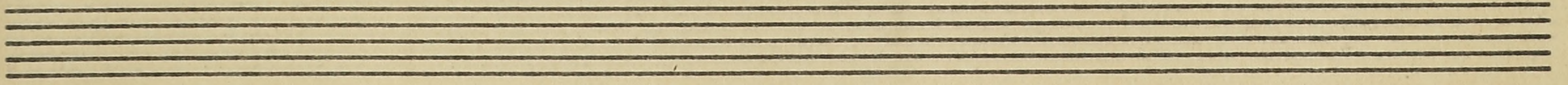
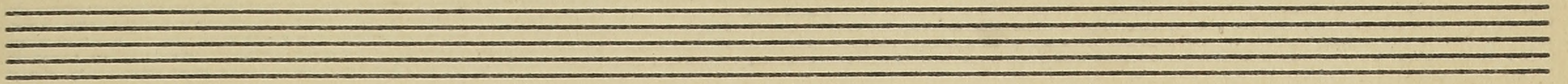

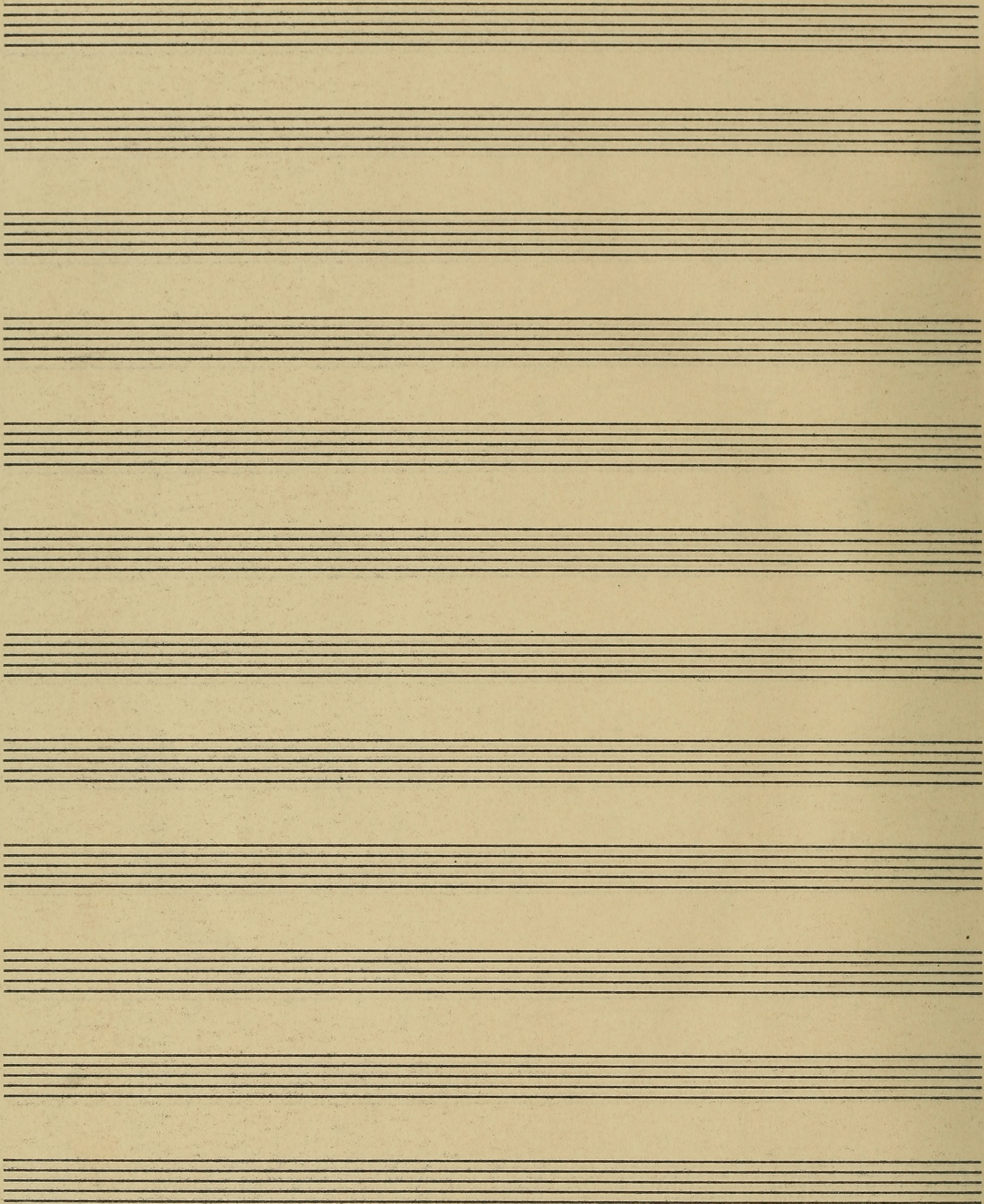

END TITLE

END TITLE

.00 Sheriff's Toast

"THE LLANOKIO"

LEOPOLD-YOUNG

L.L.
3068

.05
FADE TO

.09 1/3 LAPSTOTRADEMARK

CAS 14 Rather Bright.

Rit. Poco a poco *SLOW* *STENTATO*

16

17

18

19

20

21

22

23

